

**UNIT, DIRECT SUPPORT, AND GENERAL SUPPORT
MAINTENANCE REPAIR PARTS AND SPECIAL TOOLS LISTS (RPSTL)**

FOR

DRY SUPPORT BRIDGE (DSB)

(NSN 5420-01-469-7479)

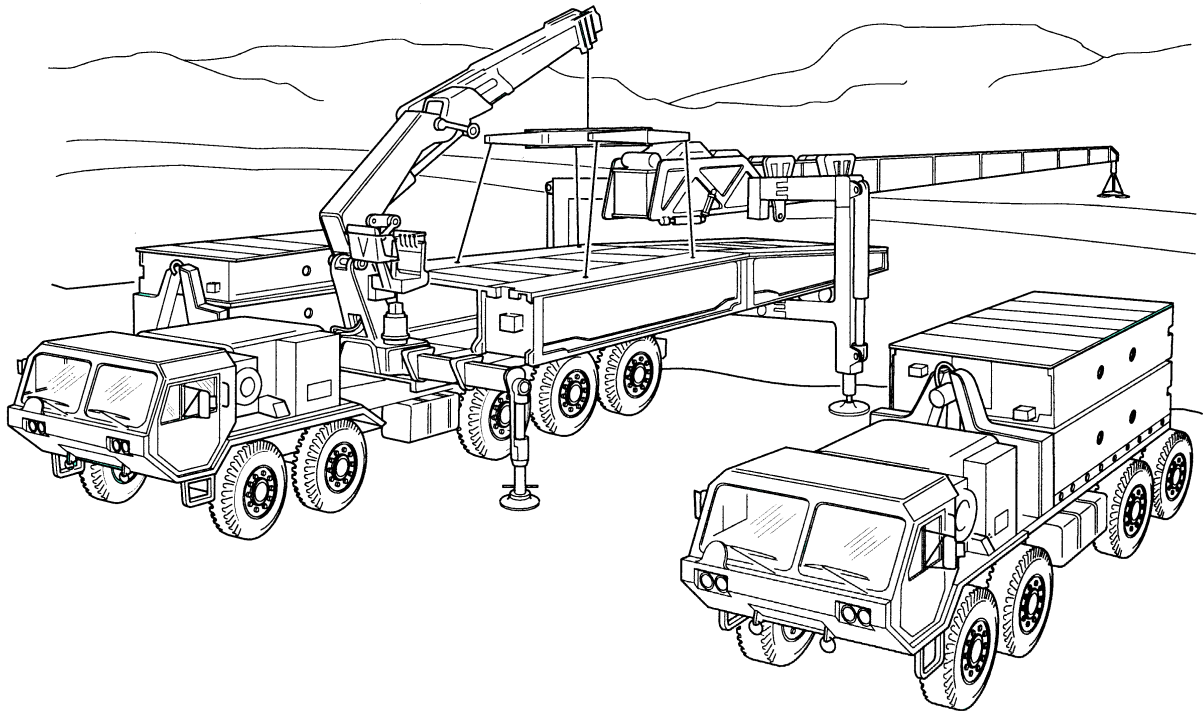

Approved for public release: distribution is unlimited

**LIST OF EFFECTIVE PAGES
NOTE**

A vertical line in the outer margins of the page indicates the portion of text affected by the change. Changes to illustrations are indicated by miniature pointing hands. Change to wiring diagrams is indicated by shaded areas.

Dates of issue for original and change pages are:

Original. 8 April 2003

TOTAL NUMBER OF PAGES IN THIS PUBLICATION IS 432 CONSISTING OF THE FOLLOWING:

Page No.	Change No.*
Cover (Back Blank)	0
A/(B Blank)	0
i thru iv	0
1 thru 6	0
Figure 1 thru Figure 111	0
113 thru 181 (Blank)	0
Authentication Page (Back Blank)	0
Sample DA Form 2028-2	0
Blank DA Form 2028-2	0
Metric Conversion Chart	0

* Zero in this column indicates an original page or work package

TECHNICAL MANUAL
TM 5-5420-279-24P

HEADQUARTERS
DEPARTMENT OF THE ARMY
Washington, D.C., 8 April 2003

**UNIT, DIRECT SUPPORT, AND GENERAL SUPPORT
MAINTENANCE REPAIR PARTS AND SPECIAL TOOLS LISTS (RPSTL)**

FOR

DRY SUPPORT BRIDGE

(NSN 5420-01-469-7479)

Current as of 8 April 2003

Approved for Public Release; Distribution is Unlimited

REPORTING ERRORS AND RECOMMENDING IMPROVEMENTS

You can help improve this publication. If you find any mistakes or you know of a way to improve the procedures, please let us know. Submit your DA Form 2028 (*Recommended Changes to Equipment Technical Publications*), through the Internet, on the Army Electronic Product Support (AEPS) website. The Internet address is <http://aeeps.ria.army.mil>. If you need a password, scroll down and click on "ACCESS REQUEST FORM". The DA Form 2028 is located in the ONLINE FORMS PROCESSING section of the AEPS. Fill out the form and click on SUBMIT. Using this form on the AEPS will enable us to respond quicker to your comments and better manage the DA Form 2028 program. You may also mail, fax or e-mail your letter, DA Form 2028 direct to: AMSTA-LC-CI/TECH PUBS, TACOM-RI, 1 Rock Island Arsenal, Rock Island, IL 61299-7630. The e-mail address is: TACOM-TECH-PUBS@ria.army.mil. The fax number is DSN 793-0726 or Commercial (309) 782-0726.

TABLE OF CONTENTS

	Functional Group Code	Mechanical Illus/ Fig	Hydraulic Illus/ Fig	Electrical Illus/ Fig
Section I.				
Section II.				
Introduction				
Repair Parts List				
LAUNCHER GENERAL INSTALLATION.....		1		
LAUNCHER GENERAL INSTALLATION.....		1A		
BRIDGE ASSEMBLY	100	2		
PARALLEL MODULE.....	101	3		
DECK UNIT, BRIDGING (RAMP MODULE).....	101	4		
BRACING MEMBER, BRIDGE (END BEAM).....	100	5		
PANEL, BRIDGE (APPROACH RAMP).....	103	6		
END BEAM GUIDE ASSEMBLY	307	7		
POSITIONING END BEAM	307	8		
LAUNCH BEAM	304	9		
FORWARD LAUNCH BEAM.....	303	10		
FAR BANK SUPPORT.....	306	11		
LAUNCHER CARRIAGE ASSEMBLY (HOME BANK).....	305	12		
LAUNCHER CARRIAGE ASSEMBLY (FAR BANK).....	305	13		
CARRIAGE RESTRAINT	305	14		
ROPE REEVE DIAGRAM	-	15		
FRAME ASSEMBLY, LAUNCH.....	302	16	87 - 87E	98 - 99, 101 - 102
STOP ASSEMBLY	302	17		
DRIVE ASSEMBLY, LAUNCH.....	302	18	87E	
ROLLER ASSEMBLY, FORWARD.....	302	19		
ROLLER ASSEMBLY, SIDE.....	302	20		
ROLLER ASSEMBLY, FRONT.....	302	21		
ROLLER ASSEMBLY, PINCH.....	302	22		
ROLLER ASSEMBLY, CABLE	302	23		
GUARD FRAME.....	302	23A		
A-FRAME ASSEMBLY.....	200	24	79 - 79C	92 - 95
A-FRAME ASSEMBLY.....	200	24A	79 - 79C	92 - 95
GUIDE ROLLER ASSEMBLY.....	205	25		
EMERGENCY STOP ASSEMBLY L.H.	209	26		
EMERGENCY STOP ASSEMBLY R.H.....	209	26A		
ROLLER ASSEMBLY.....	205	27		
ENERGY CHAIN INSTALLATION.....	309	28		
ENERGY CHAIN INSTALLATION.....	309	29		
A-FRAME HEIGHT AID.....	-	30		
SLIDE FRAME ASSEMBLY	307	31	82 - 86	96 - 97
SLIDE FRAME ASSEMBLY	307	31A	82 - 86	96 - 97
TILT ROLLER ASSEMBLY	307	32		
RELAX MECHANISM.....	308	33		
WIRE ROPE ASSEMBLY.....	100	34		
TAIL LIFT ASSEMBLY.....	800	35	78	103 - 105
TAIL LIFT PLATFORM.....	800	35A		
BEAM, HOISTING.....	100	36		
GUIDE ROLLER ASSEMBLY.....	307	37		
VEHICLE WALKWAY ASSEMBLY.....	307	38		
ENERGY CHAIN INSTALLATION.....	309	39		
GUIDE CHANNEL ASSEMBLY.....	309	40		
FOOT PLATE ASSEMBLY.....	700	41		
PTO & HYDRAULIC PUMP INSTALLATION.....	501 & 502	42		
BEAM, HOISTING.....	100	43		
CRANE INSTALLATION	700	44		106 - 110
OUTRIGGER, CRANE.....	700	45		
BASE ASSEMBLY CRANE.....	701	46		
SUPPORT ASSEMBLY CRANE.....	700	47		
MOTOR, GEAR, BRAKE ASSEMBLY.....	700	48		
CRANE BASE ASSEMBLY	700	49		
SEAT, VEHICULAR	700	50		

TABLE OF CONTENTS (Con't)

	Functional Group Code	Mechanical Illus/ Fig	Hydraulic Illus/ Fig	Electrical Illus/ Fig
LEVER, REMOTE CONTROL (CONNECTING LINKS).....	702	51		
BOOM, CRANE	701	52		
LEVER, REMOTE CONTROL (CONNECTING LINKS).....	702	53		
BOOM JIB, CRANE	701	54		
BOOM, JIB EXTENSIONS	702	55		
BOOM JIB, CRANE	702	56		
HYDRAULIC ATTACHMENTS.....	700	57		
MARKERS, IDENTIFICATION	700	58		
MARKERS IDENTIFICATION	700	59		
CONTROL EQUIPMENT, CRANE	702	60		
HOSE GUIDES, CRANE.....	700	61		
VALVE, FLOW CONTROL.....	700	62		
VALVE, ROTARY SELECT.....	700	63		
HYDRAULIC ATTACHMENTS, COLUMN MOUNTED SEAT....	700	64		
HYDRAULIC ATTACHMENTS, HOSE GUIDE STABILIZER.....	700	64A		
HYDRAULIC ATTACHMENTS, LIFTING RAM	700	64B		
HYDRAULIC ATTACHMENT	700	65		
HYDRAULIC ATTACHMENTS.....	700	66		
VALVE ASSEMBLY	700	67		
VALVE, DRAIN	700	68		
EXTENSION RAM INSTALLATION	701	69		
CYLINDER ASSEMBLY.....	701	70		
LOAD HOOK ASSEMBLY	704	71		
TRANSPORT LOADING.....	-	72		
CHEST PACK STORAGE BOX ASSEMBLY	-	73		
LABELS AND DECALS	-	74		
CHASSIS HYDRAULICS	-		75	
CHASSIS HYDRAULICS	-		75A	
CHASSIS HYDRAULICS	-		75B	
MANIFOLD ASSEMBLY, HYDRAULIC.....	501		76	
PUMP ASSEMBLY, HYDRAULIC.....	500		77	
MAINFOLD ASSEMBLY	800		78	
A-FRAME HYDRAULICS	-		79	
A-FRAME HYDRAULICS.....	-		79A	
A-FRAME HYDRAULICS.....	-		79B	
A-FRAME HYDRAULICS.....	-		79C	
MANIFOLD ASSEMBLY, HYDRAULIC.....	216		80	
VALVE ASSEMBLY, MANIFOLD	211		81	
CYLINDER ASSEMBLY, ACTUATING L.H.S.....	307		82	
CYLINDER ASSEMBLY, ACTUATING R.H.S.....	307		82A	
SLIDE FRAME HYDRAULICS	-		83	
SLIDE FRAME HYDRAULICS	-		83A	
SLIDE FRAME HYDRAULICS	-		83B	
MANIFOLD ASSEMBLY, HYDRAULIC.....	307		84	
VALVE, FLOW CONTROL.....	307		85	
VALVE, FLOW CONTROL.....	307		86	
LAUNCH FRAME HYDRAULICS	-		87	
LAUNCH FRAME HYDRAULICS.....	-		87A	
LAUNCH FRAME HYDRAULICS.....	-		87B	
LAUNCH FRAME HYDRAULICS.....	-		87C	
LAUNCH FRAME HYDRAULICS.....	-		87D	
LAUNCH FRAME HYDRAULICS.....	-		87E	
CHASSIS ELECTRICS	400			88
BOX CONNECTOR, ELECTRICAL.....	400			89
JUNCTION BOX (CHASSIS)	400			90
INTERFACE INSTALLATION	400			91
A-FRAME ELECTRICS.....	223			92
JUNCTION BOX (LOWER A-FRAME).....	221			93
JUNCTION BOX (LHS LOWER E. STOP)	215			94
JUNCTION BOX (RHS LOWER E. STOP).....	215			95
SLIDE FRAME ELECTRICS	307			96
JUNCTION BOX (MOVING SLIDE FRAME).....	307			97

TABLE OF CONTENTS (Con't)

	Functional Group Code	Mechanical Illus/ Fig	Hydraulic Illus/ Fig	Electrical Illus/ Fig
LAUNCH FRAME ELECTRICS	302			98
ENCLOSURE LAUNCH FRAME	302			99
CHEST PACK ASSEMBLY	-	100		100
CONTROL BOX, EMERGENCY STOP L.H.....	302			101
CONTROL BOX, EMERGENCY STOP R.H.....	302			102
TAIL LIFT ELECTRICS	800			103
CONTROL ASSEMBLY.....	-			104
JUNCTION BOX ASSEMBLY (TAIL LIFT).....	800			105
CRANE ELECTRICS.....	704			106
CRANE ELECTRICS.....	704			106A
DISTRIBUTION BOX.....	701			107
PANEL, INDICATOR, LIGHT.....	702			108
MAIN SWITCH CASE	702			109
PANEL, INDICATING, LIGHT.....	702			110
 Section III. Special Tools List				
SPECIAL TOOLS.....		111		
 Section IV. Cross-Reference Indexes				Page
NATIONAL STOCK NUMBER INDEX.....				113
PART NUMBER INDEX				129

UNIT, DIRECT SUPPORT, AND GENERAL SUPPORT MAINTENANCE REPAIR

PARTS AND SPECIAL TOOLS LISTS (RPSTL) - INTRODUCTION

0001 00

SCOPE

This RPSTL lists and authorizes spares and repair parts; special tools; special test, measurement, diagnostic equipment (TMDE) and other special support equipment required for performance of Unit, Direct Support and General Support maintenance of the Dry Support Bridge (DSB). It authorizes the requisitioning, issue, and disposition of spares, repair parts, and Special tools as indicated by the source, maintenance, and recoverability (SMR) codes.

GENERAL

In addition to the Introduction work package, this RPSTL is divided into the following work packages:

- a. **Repair Parts List Work Packages.** Work packages containing lists of spares and repair parts authorized by this RPSTL, for use in Performance Maintenance. These work packages also include parts that must be removed for replacement of the authorized parts. Parts lists are composed of functional groups in ascending alphanumeric sequence, with the parts in each group listed in ascending figure and item number sequence. Sending Units, brackets, filters, and bolts are listed with the components on which they are mounted to. Bulk materials are listed by item name in FIG. BULK at the end of the work packages. Repair parts kits are listed separately in their own functional Group and work package. Repair parts for reparable special tools are also listed in a separate work package. Items listed are shown on the associated illustrations.
- b. **Special Tools List Work Packages.** Work packages containing lists of special tools, special TMDE, and special support equipment authorized by this RPSTL [as indicated by Basis of Issue (BOI) information in the DESCRIPTION AND USABLE ON CODE (UOC) column]. Tools that are components of common tool sets and/or Class VII are listed.
- c. **Cross-reference Indexes Work Packages.** There are two cross-reference indexes work packages in this RPSTL. They are National Stock Number Index and Part Number Index.

EXPLANATION OF COLUMNS IN THE REPAIR PARTS LIST AND SPECIAL TOOLS LIST WORK PACKAGES

- a. **Item No. (Column 1).** Indicates the number used to identify items called out in the illustration.
- b. **SMR Code (Column 2).** The SMR code containing supply/requisitioning information, maintenance level authorization criteria and disposition instruction, as shown in the following breakout:

SOURCE CODE	MAINTENANCE CODE		RECOVERABILITY CODE
XXxxx	XxXXx		XxxxX
1 st two positions	3 rd position	4 th position	5 th position
How you get an item	Who can install, replace complete Or use the item. item.	Who can do Repair* on the	Who determines disposition action on an unserviceable item.

* *Complete Repair:* Maintenance capacity, capability, and authority to perform all corrective maintenance tasks of the "Repair" function in a use/user environment in order to restore serviceability to a failed item.

UNIT, DIRECT SUPPORT, AND GENERAL SUPPORT MAINTENANCE REPAIR
PARTS AND SPECIAL TOOLS LISTS (RPSTL) - INTRODUCTION CONTINUED

0001 00

EXPLANATION OF COLUMNS IN THE REPAIR PARTS LIST AND SPECIAL TOOLS LIST WORK PACKAGES – CONTINUED

- (1) **Source Code.** The source code tells you how to get an item needed for maintenance, repair, or overhaul of an end item/equipment. Explanations of source codes follow:

Code	Application/Explanation
PA PB PC PD PE PF PG	Stocked items; use the applicable NSN to request/requisition items with these source codes. They are authorized to the maintenance category indicated by the code entered in the third position of the SMR code. <i>Items coded PC is subject to deterioration.</i>
KD KF KB Items with these codes are not to be requested/requisitioned individually. They are part of a kit, which is authorized to the maintenance level, indicated in the third position of the SMR code. The complete kit must be requisitioned and applied.
MO - Made at Organizational/ AVUM level MF - Made at DS/AVIM Level MH - Made at GS Level ML - Made at SRA MD - Made at Depot	Items with these codes are not to be requested/requisitioned individually. They must be made from bulk materiel which is identified by the part number in the DESCRIPTION AND USABLE ON CODE (UOC) column and listed in the bulk materiel group work package of the RPSTL. If the item is authorized to you by the third position of the SMR code, but the source code indicates it is made at a higher level, order the item from the higher level of maintenance.
AO-Assembled by Organizational/ AVUM level AF-Assembled by DS/ AVIM level AH-Assembled by GS level AL-Assembled by SRA AD-Assembled by Depot	Items with these codes are not to be requested/requisitioned individually. The parts that make up the assembled item must be requisitioned or fabricated and assembled at the level of maintenance indicated by the source code. If the third position of the SMR code authorizes you to replace the item, but the source code indicates the item is assembled at a higher level, order the item from the higher level of maintenance.
XA XB	Do not requisition an "XA" coded item. Order the next higher assembly. (Refer to NOTE below). If an item is not available from salvage, order it using the CAGEC and P/N.
XC	Installation drawings, diagrams, instruction sheets, field service drawings; identified by manufacturer's P/N.
XD	Item is not stocked. Order a SD-coded item through normal supply channels using the CAGEC and P/N given if no NSN is available.

NOTE

Cannibalization of controlled exchange, when authorized, may be used as a source of supply for items with the above source codes, except for those source coded "XA" or those aircraft support items restricted by requirements of AR 750-1.

UNIT, DIRECT SUPPORT, AND GENERAL SUPPORT MAINTENANCE REPAIR**PARTS AND SPECIAL TOOLS LISTS (RPSTL) - INTRODUCTION CONTINUED****0001 00****EXPLANATION OF COLUMNS IN THE REPAIR PARTS LIST AND SPECIAL TOOLS LIST WORK PACKAGES - CONTINUED**

(2) **Maintenance Code.** Maintenance codes tell you the level(s) of maintenance authorized to use and repair support items. The maintenance codes are entered in the third and fourth positions of the SMR code as follows:

(a) **Third Position.** The maintenance code entered in the third position tells you the lowest maintenance level authorized to remove, replace, and use an item. The maintenance code entered in the third position will indicate authorization to one of the following levels of maintenance:

Code	Application/Explanation
C.....	Crew or Operator maintenance done within Organizational/AVUM maintenance.
O.....	Organizational Level/AVUM maintenance can remove, replace, and use the item.
F.....	Direct Support/AVIM maintenance can remove, replace, and use the item.
H.....	General Support maintenance can remove, replace, and use the item.
L.....	Specialized Repair Activity (SRA) can remove, replace, and use the item.
D.....	Depot Maintenance can remove, replace, and use the item.

(b) **Fourth position.** The maintenance code entered in the fourth position tells you whether or not the item is to be repaired and identifies the lowest maintenance level with the capability to do complete repair (perform all authorized repair functions).

NOTE

Some limited repair may be done on the item at a lower level of maintenance, if authorized by the Maintenance Allocation Chart (MAC) and SMR codes.

Code	Application/Explanation
O.....	Organizational/AVUM is the lowest level that can do complete repair of the item.
F.....	Direct Support/AVIM is the lowest level that can do complete repair of the item.
H.....	General Support is the lowest level that can do complete repair of the item.
L.....	Specialized Repair Activity (SRA) is the lowest level that can do complete repair of the item.
D.....	Depot is the lowest level that can do complete repair of the item.
Z.....	Non repairable, no repair is authorized.
B.....	No repair is authorized. No parts or special tools are authorized for the maintenance of a "B"-coded item. However, the item may be reconditioned by adjusting, lubricating etc., at the user level.

UNIT, DIRECT SUPPORT, AND GENERAL SUPPORT MAINTENANCE REPAIR
PARTS AND SPECIAL TOOLS LISTS (RPSTL) - INTRODUCTION CONTINUED
0001 00

EXPLANATION OF COLUMNS IN THE REPAIR PARTS LIST AND SPECIAL TOOLS LIST WORK PACKAGES – CONTINUED

(3) **Recoverability Code.** Recoverability codes are assigned to items to indicate the disposition action on unserviceable items. The recoverability code is entered in the fifth position of the SMR code as follows:

Code	Application/Explanation
Z	Non-repairable item. When unserviceable, condemn and dispose of the item at the level of maintenance shown in the third position of the SMR code.
O	Repairable item. When uneconomically repairable, condemn and dispose of the item at the organizational level maintenance.
F	Repairable item. When uneconomically repairable, condemn and dispose of the item at Direct Support level.
H	Repairable item. When uneconomically repairable, condemn and dispose of the item at General Support level.
D	Repairable item. When beyond lower level repair capability, return to depot. Condemnation and disposal of item is not authorized below depot level.
L	Repairable item. Condemnation and disposal of item not authorized below Specialized Repair Activity (SRA).
A	Item requires special handling or condemnation procedures because of specific reasons (e.g., precious metal content, high dollar value, critical material, or hazardous material). Refer to appropriate manuals/directives for specific instructions.

- c. **NSN - (Column 3).** The NSN for the item is listed in this column.
- d. **CAGEC (Column 4).** The Commercial and Government Entity Code (CAGEC) is a five-digit code which is used to identify the manufacturer, distributor, or Government agency/activity that supplies the item.
- e. **PART NUMBER (Column 5).** Indicates the primary number used by the manufacturer (individual, company, firm, corporation, or Government activity), which controls the design and characteristics of the item by means of its engineering drawings, specifications, standards, and inspection requirements to identify an item or range of items.

NOTE

When you use an NSN to requisition an item, the item you receive may have a different part number than the part ordered.

- f. **DESCRIPTION AND USABLE ON CODE (UOC) (Column 6).** This column includes the following information:
- (1) The Federal item name and, when required, a minimum description to identify the item.
 - (2) P/Ns of bulk materials are referenced in this column in the line entry to be manufactured or fabricated.
 - (3) Hardness Critical Item (HCI). A support item that provides the equipment with special protection from electromagnetic pulse (EMP) damage during a nuclear attack.
 - (4) The statement END OF FIGURE appears just below the last item description in column (6) for a given figure in both the repair parts list and special tools list work packages.

UNIT, DIRECT SUPPORT, AND GENERAL SUPPORT MAINTENANCE REPAIR
PARTS AND SPECIAL TOOLS LISTS (RPSTL) - INTRODUCTION CONTINUED
0001 00

EXPLANATION OF COLUMNS IN THE REPAIR PARTS LIST AND SPECIAL TOOLS LIST WORK PACKAGES – CONTINUED

- g. **QTY (Column 7).** The QTY (quantity per figure) column indicates the quantity of the item used in the breakout shown on the illustration/figure, which is prepared for a functional group, sub-functional group, group or an assembly.
 “V” appearing in this column in lieu of a quantity indicates that the quantity is variable and the quantity may vary from application to application.

EXPLANATION OF CROSS-REFERENCE INDEXES WORK PACKAGES FORMAT AND COLUMNS
a. National Stock Number (NSN) Index Work Package.

- (1) **STOCK NUMBER Column.** This column lists the NSN by National Item Identification Number (NIIN) sequence. The NIIN consists of the last nine digits of the NSN (i.e., NSN 5305-01-674-1467). When using this column to locate an item, ignore the first four digits of the NSN. However, the complete NSN should be used when ordering items by stock number.
 (2) **FIG. Column.** This column lists the number of the figure where the item is identified/located. The figures are in numerical order in Section II and Section III.
 (3) **ITEM Column.** The item number identifies the item associated with the figure listed in the adjacent FIG. column. This item is also identified by the NSN listed on the same line.

- b. **Part Number (P/N) Index Work Package.** Part numbers in this index are listed in ascending alphanumeric sequence (i.e., vertical arrangement of letter and number combination, that places the first letter or digit of each group, in order A through Z, followed by the numbers 0 through 9 and each following letter or digit in like order).

- (1) **PART NUMBER Column.** Indicates the P/N assigned to the item.
 (2) **FIG. Column.** This column lists the number of the figure where the item is identified/located in the repair parts list and special tools list work packages.
 (3) **ITEM Column.** The item number is the number assigned to the item as it appears in the figure referenced in the adjacent figure number column.

SPECIAL INFORMATION

- a. **Usable On Code (UOC).** The UOC appears in the lower left corner of the DESCRIPTION column heading. Usable on codes are shown as “UOC:” in the Description Column (justified left) on the first line under the applicable item/nomenclature. Uncoded items are applicable to all models. Identification of the UOC’s used in the RPSTL are:
- | Code | Used On |
|-------------|----------------|
| N/A | N/A |
- b. **Fabrication Instructions.** Bulk materials required to manufacture items are listed in the Bulk Materiel functional group of this RPSTL. Part numbers for bulk materiel are also referenced in the Description Column of the line item entry for the item to be manufactured/fabricated. Detailed fabrication instructions for items source coded to be manufactured or fabricated are found in TM 5-5420-279-24.
- c. **Index Numbers.** Items which have the word BULK in the figure column will have an index number shown in the item number column. This index number, is a cross-reference between the NSN/P/N Index Work Package and the Bulk Materiel List, in the Repair Parts list Work Package.

UNIT, DIRECT SUPPORT, AND GENERAL SUPPORT MAINTENANCE REPAIR

PARTS AND SPECIAL TOOLS LISTS (RPSTL) - INTRODUCTION CONTINUED

0001 00

SPECIAL INFORMATION – CONTINUED

- d. **Associated Publications.** The publication(s) listed below pertain to the Dry Support Bridge (DSB) and their components:

Publication Short Title

TM 5-5420-279-10	Operator's Manual for Dry Support Bridge (DSB)
TM 5-5420-279-24	Maintenance Manual for Dry Support Bridge (DSB)

HOW TO LOCATE REPAIR PARTS

- a. **When National Stock Numbers or Part Numbers are Not Known:**
- (1) **First.** Using the Table of Contents, determine the assembly group to which the item belongs. This is necessary since figures are prepared for assembly groups and subassembly groups, and listings are divided into the same groups.
 - (2) **Second.** Find the figure covering the assembly group or subassembly group to which the item belongs.
 - (3) **Third.** Identify the item on the figure and note the number(s).
 - (4) **Fourth.** Look in the Repair Parts List work packages for the figure and item numbers. The NSNs and part numbers are on the same line as the associated item numbers.
- b. **When National Stock Number is Known:**
- (1) **First.** If you have the NSN, look in the STOCK NUMBER column of the NSN index work package. The NSN is arranged in NIIN sequence. Note the figure and item number next to the NSN.
 - (2) **Second.** Turn to the figure and locate the item number. Verify that the item is the one you are looking for.
- c. **When Part Number is known.**
- (1) **First.** If you have the P/N and not the NSN, look in the PART NUMBER column of the P/N index work package. Identify the figure and item number.
 - (2) **Second.** Look up the item on the figure in the applicable Repair Parts List work package.

ABBREVIATIONS

For standard abbreviations see MIL-STD-12D, *Military Standard Abbreviations for Use on Drawings, Specifications, Standards, and in Technical Documents.*

Abbreviations Explanation

NIIN	National Item Identification Number (consists of the last 9 dig-its of the NSN)
RPSTL	Repair Parts and Special Tools Lists
SMR	Source, Maintenance, and Recoverability Code
TMDE	Test, Measurement, and Diagnostic Equipment.

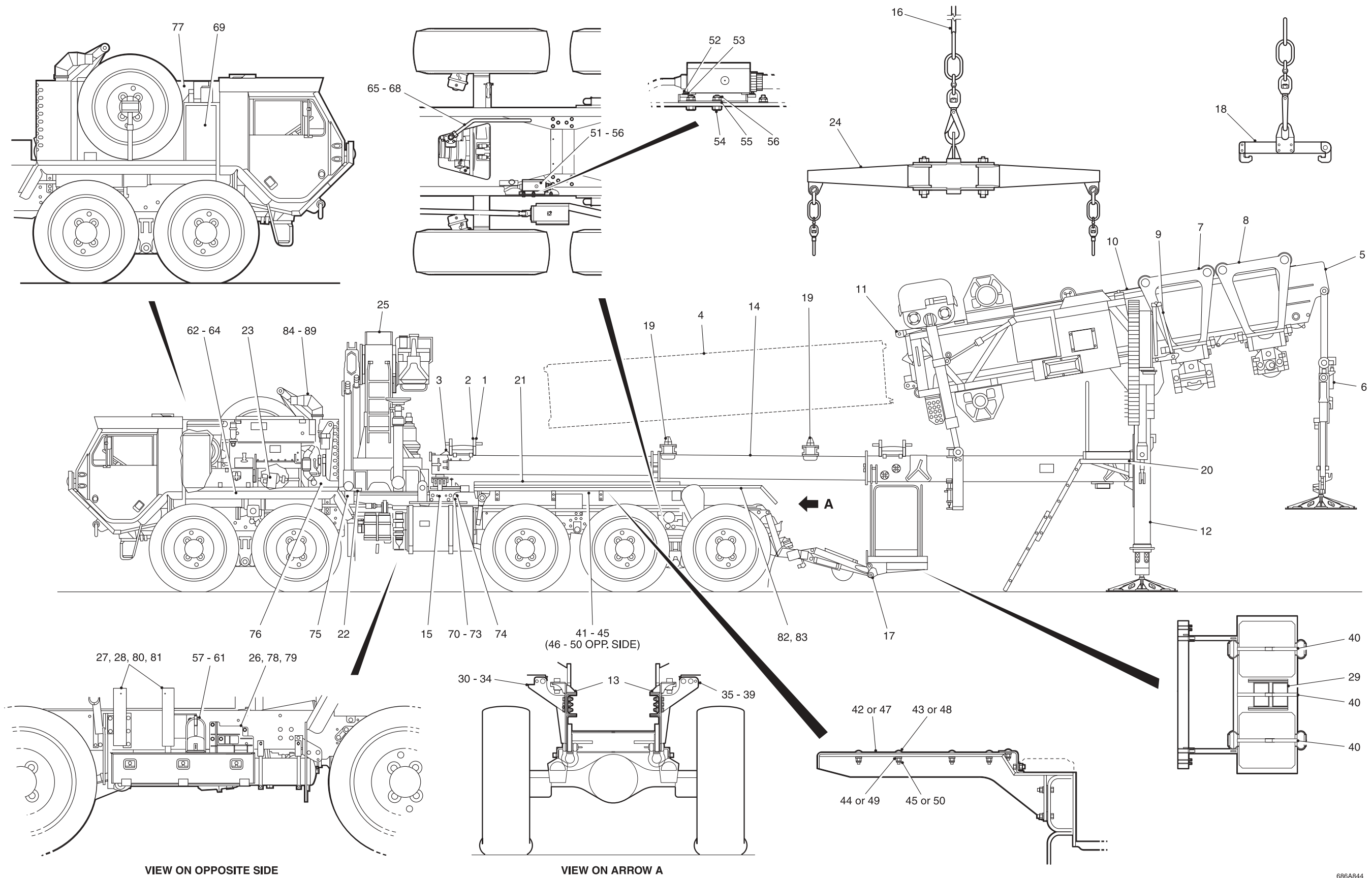

VIEW ON OPPOSITE SIDE

VIEW ON ARROW A

Fig 1 Launcher General Installation

686A844

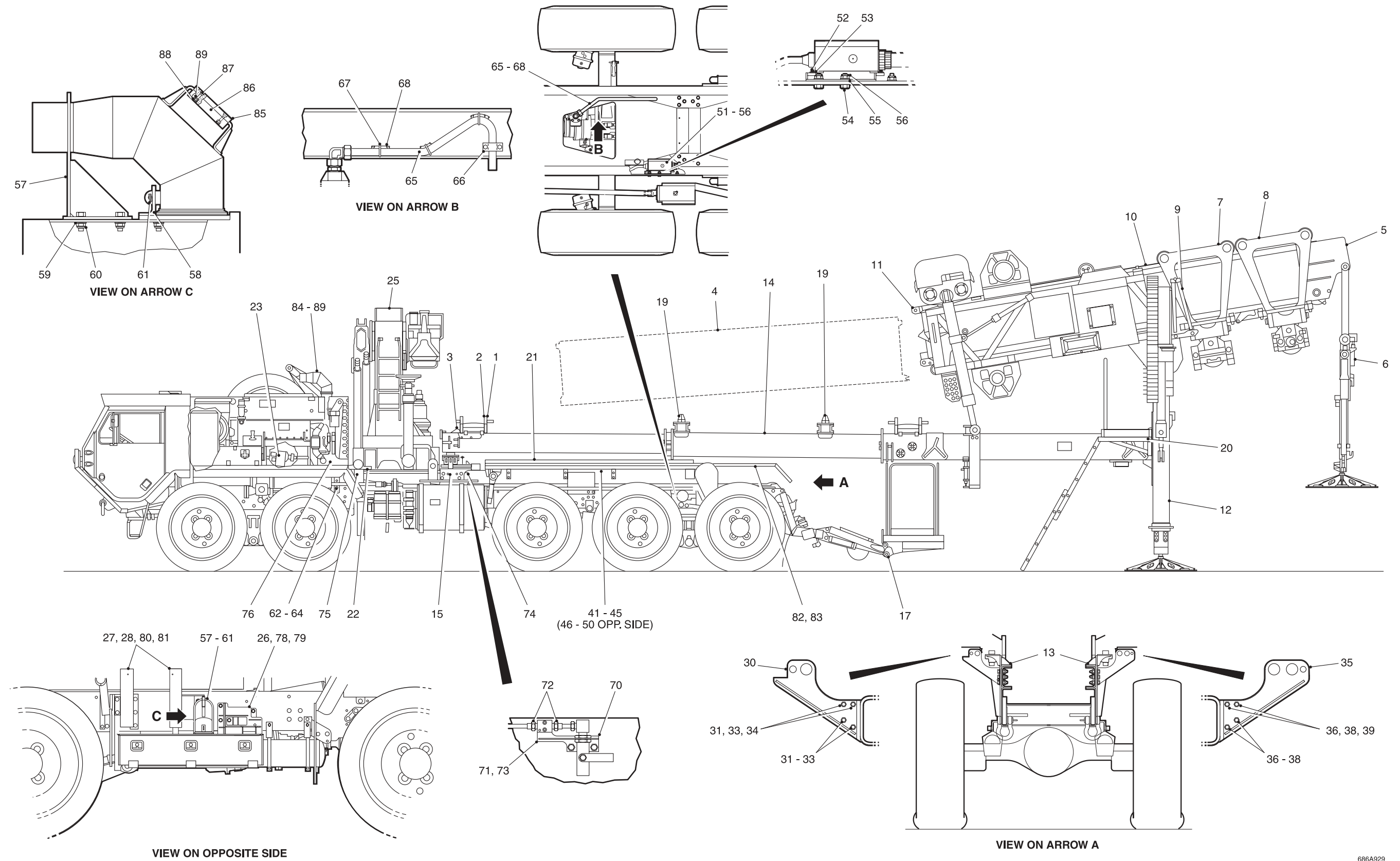

Fig 1A Launcher General Installation

686A929

SECTION II

TM 5-5420-279-24P

(1) Item	(2) SMR Code	(3) NSN	(4) CAGEC	(5) Part Number	(6) Usability On Codes (UOC) & Description	(7) Qty
1	PBOOO	5420-99-225-8048	K7705	G316/4740/1	* END BEAM GUIDE ASSEMBLY L.H.	1
2	PBOOO	5420-99-611-7402	K7705	G316/4740/2	* END BEAM GUIDE ASSEMBLY R.H.	1
3	PBOOO	5420-99-335-7331	K7705	G316/4747/1	* POSITIONING END BEAM	4
4	PBOLL	5420-99-723-4050	K7705	G409/4505/1	* LAUNCH BEAM	1
5	PFFFF	5820-99-256-2142	K7705	G410/4514/1	* FORWARD LAUNCH BEAM	1
6	PAOLL		K7705	G414/4531/1	* FAR BANK SUPPORT	1
7	PBFFF	5420-99-490-3988	K7705	G412/4567/1	* LAUNCHER CARRIAGE ASSEMBLY (HOME BANK)	1
8	PBFFF	5420-99-147-5574	K7705	G412/4568/1	* LAUNCHER CARRIAGE ASSEMBLY (FAR BANK)	1
9	PFOOO	5420-99-147-5595	K7705	G412/4657/1	* CARRIAGE RESTRAINT	2
10	XC		K7705	G412/4697/1	* ROPE REEVE DIAGRAM	1
11	XC		K7705	G413/4633/1	* FRAME ASSEMBLY, LAUNCH	1
12	XC		K7705	G414/4614/1	* A-FRAME ASSEMBLY	1
13	XC		K7705	G414/4746/1	* A-FRAME HEIGHT AID	1
14	PFFFF	5420-99-992-1352	K7705	G415/4640/1	* SLIDE FRAME ASSEMBLY	1
15	PFOOO	5420-99-665-6229	K7705	G419/4685/1	* RELAX MECHANISM	1
16	PAOOO	3940-99-700-6075	K7705	G416/4653/1	* SLING ASSEMBLY	1
17	PFOOO		K7705	G416/4654/1	* TAIL LIFT ASSEMBLY	1
18	PBOFF	3940-99-614-0548	K7705	G416/4662/1	* BEAM, HOISTING	1
19	PFOOO	5420-99-601-8388	K7705	G416/4669/1	* GUIDE ROLLER ASSEMBLY	4
20	XC		K7705	G416/4706/1	* VEHICLE WALKWAY ASSEMBLY	1
21	PFOOO	5420-99-995-4257	K7705	G416/4760/1	* GUIDE CHANNEL ASSEMBLY	1
22	XC		K7705	G416/4800/1	* FOOT PLATE ASSEMBLY	1
23	XC		K7705	G417/4562/1	* PTO & HYDRAULIC PUMP INSTALLATION	1
24	PBFFF	3940-99-450-6562	K7705	G420/4558/1	* BEAM, HOISTING	1
25	XC		K7705	G418/4615	* CRANE INSTALLATION	1
26	PFOZZ	5340-99-975-6440	K7705	G406/4889/1	* BRACKET, MULTIPLE ANGLE	1
27	PFOZZ	5340-99-333-0042	K7705	G406/4890/1	* BRACKET, MULTIPLE ANGLE L.H.	1
28	PFOZZ	5340-99-164-4009	K7705	G406/4890/6	* BRACKET, MULTIPLE ANGLE R.H.	1
29	PAOZZ	5440-99-288-9384	K7705	G016/5034/1	* FOLDING STEPS	1
30	PFOZZ	5340-99-879-0797	K7705	G415/4896/2	** BRACKET.MOUNTING	1
31	PFOZZ	5310-99-131-4284	K7705	N6031915	** NUT,SELF-LOCKING HEXAGON M10 X 1.5	4
32	PFOZZ	5305-99-498-8785	K7705	S603141525	** SCREW, CAP, HEXAGON HEAD M10 X 35MM LG	2
33	PFOZZ	5310-99-147-5823	K7705	W6030115	** WASHER,FLAT M10	4
34	PFOZZ	5305-99-398-1189	K7705	S606071526	** BOLT,MACHINE M10 X 40MM LG	2
35	PFOZZ	5340-99-398-2268	K7705	G415/4897/2	** BRACKET.MOUNTING	1
36	PFOZZ	5310-99-131-4284	K7705	N6031915	** NUT,SELF-LOCKING HEXAGON M10 X 1.5	4
37	PFOZZ	5305-99-498-8785	K7705	S603141525	** SCREW, CAP, HEXAGON HEAD M10 X 35	2
38	PFOZZ	5310-99-147-5823	K7705	W6030115	** WASHER,FLAT M10	4
39	PFOZZ	5305-99-398-1189	K7705	S606071526	** BOLT,MACHINE M10 X 40MM LG	2
40	PFOZZ	3990-99-347-0193	K7705	6794110-3MB	* TIE DOWN,CARGO,VEHICLE	3
41	PFOZZ	2510-99-992-1377	K7705	G416/4809/1	* FENDER,VEHICULAR L.H.	1
42	PAOZZ	2540-99-226-6404	K7705	G416/4809/3	** GUARD,SPLASH,VEHICULAR	1
43	PFOZZ	5306-99-461-4363	K7705	S606181424	** BOLT,INTERNAL WRENCHING M8 X 30MM LG	8
44	PFOZZ	5310-99-979-1373	K7705	N6061914	** NUT,SELF-LOCKING HEXAGON M8 X 1.25	8
45	PFOZZ	5310-99-758-4356	K7705	W6030114	** WASHER,FLAT M8	8
46	PFOZZ	2510-99-213-2072	K7705	G416/4809/2	* FENDER,VEHICULAR R.H.	1
47	PAOZZ	2540-99-325-0447	K7705	G416/4809/4	** GUARD,SPLASH,VEHICULAR	1
48	PFOZZ	5306-99-461-4363	K7705	S606181424	** BOLT,INTERNAL WRENCHING M8 X 30MM LG	8
49	PFOZZ	5310-99-979-1373	K7705	N6061914	** NUT,SELF-LOCKING HEXAGON M8 X 1.25	8
50	PFOZZ	5310-99-758-4356	K7705	W6030114	** WASHER,FLAT M8	8
51	PFOZZ	5340-99-770-3280	K7705	G406/4927/1	* BRACKET,MOUNTING (FOR JUNCTION BOX)	1
52	PFOZZ		K7705	S603141321	** BOLT,MACHINE M6 X 20MM LG	4
53	PFOZZ	5310-99-131-3157	K7705	W6030113	** WASHER,FLAT M6	4
54	PFOZZ	5306-99-401-8412	K7705	S606141928	** BOLT,INTERNAL WRENCHING M16 X 50MM LG	1
55	PFOZZ	5310-99-131-3154	K7705	W6030119	** WASHER,FLAT M16	1

SECTION II

TM 5-5420-279-24P

(1) Item	(2) SMR Code	(3) NSN	(4) CAGEC	(5) Part Number	(6) Usability On Codes (UOC) & Description	(7) Qty
56	PFOZZ	5310-99-407-8425	K7705	N6061919	* * NUT,SELF-LOCKING HEXAGON M16	1
57	PFOZZ	5340-99-250-1301	K7705	G416/4824/2	* BRACKET,MOUNTING	1
58	PFOZZ	5340-99-186-9076	K7705	G416/4824/6	* BRACKET,MOUNTING	1
59	PFOZZ	5310-99-723-8900	K7705	W6060115	* WASHER,FLAT M10	6
60	PFOZZ	5310-99-888-3608	K7705	N6061915	* NUT,SELF-LOCKING M10 X 1.5	6
61	PAOZZ	5315-99-931-6653	K6937	MEXE43550	* PIN, LOCK	1
62	PFOZZ	2510-99-993-4970	K7705	G417/4690/1	* FRAME SECTION,STRUCTURAL	1
63	PFOZZ	2510-99-227-2365	K7705	G417/4690/6	* FRAME SECTION,STRUCTURAL	1
64	PFOZZ	5340-99-241-6151	K7705	G417/4689/1	* BRACKET, MOUNTING	2
65	PFOZZ	5420-99-215-1760	K7705	G417/4702/1	* BREATHER TUBE ASSEMBLY	1
66	PFOZZ	5340-99-392-5295	K7705	3594-1503-06	* CLIP, SPRING TENSION	2
67	PFOZZ	5975-99-324-0051	K7705	15622-098	* STRAP,TIEDOWN,ELECTRICAL	3
68	PAOZZ	4720-99-225-8024	K7705	3540-0035-06	* TUBE,NONMETALLIC	1
69	PAOZZ	4320-99-665-7401	K7705	G417/4791/1	* RESERVOIR,HYDRAULIC	1
70	PFOZZ	5340-99-359-8937	K7705	G417/5031/2	* BRACKET,MOUNTING	1
71	PFOZZ	5340-99-395-8357	K7705	S629061014	* SCREW, CAP, SOCKET HEAD M4 X 8MM LG	2
72	PFOZZ	4730-99-700-6133	K7705	35121250625	* ADAPTER,STRAIGHT,PIPE	2
73	PFOZZ	4810-99-229-4530	K7705	3595023100247	* VALVE,SOLENOID	1
74	PFOZZ	5340-99-593-2150	K7705	G417/5035/1	* PLATE,MOUNTING	1
75	PFOZZ	5340-99-359-4380	K7705	G417/5035/2	* PLATE,MOUNTING	1
76	PFOZZ	5340-99-131-4679	K7705	G417/5035/3	* PLATE,MOUNTING	1
77	PFOZZ	5340-99-891-0314	K7705	G417/5035/4	* DEFLECTOR, DIRT AND MOISTURE	1
78	PFOZZ	5310-99-835-1096	K7705	W6060619	* WASHER,LOCK M16	6
79	PFOZZ	5305-99-269-1643	K7705	S630091927	* SCREW, CAP, SOCKET HEAD M16 X 45MM LG	6
80	PAOZZ	5310-99-494-1733	K7705	W6030614	* WASHER, LOCK M8	6
81	PAOZZ	5305-99-775-7322	K7705	S606091421	* SCREW, CAP, SOCKET HEAD M8 X 20MM LG	6
82	PFOZZ	5420-99-360-1602	K7705	G416/4815/2	* * MUDGUARD,VEHICULAR	1
83	PFOZZ	5420-99-990-8590	K7705	G416/4815/3	* * MUDGUARD,VEHICULAR	1
84	PFOOO	2990-99-768-4682	K7705	G416/4872/1	* PIPE, EXHAUST	1
85	PAOZZ	5340-99-866-6801	K7705	G416/4872/2	* * HANDLE, UPPER	1
86	PAOZZ	5340-99-131-4937	K7705	G416/4872/3	* * HANDLE, LOWER	1
87	PFOZZ	5305-99-979-1393	K7705	S629061223	* * SCREW, MACHINE M5	2
88	PFOZZ	5310-99-589-2194	K7705	N6061912	* * NUT,SELF-LOCKING HEXAGON M5	2
89	PFOZZ	5310-99-282-1733	K7705	W6060112	* * WASHER,FLAT M5	2

END OF FIGURE

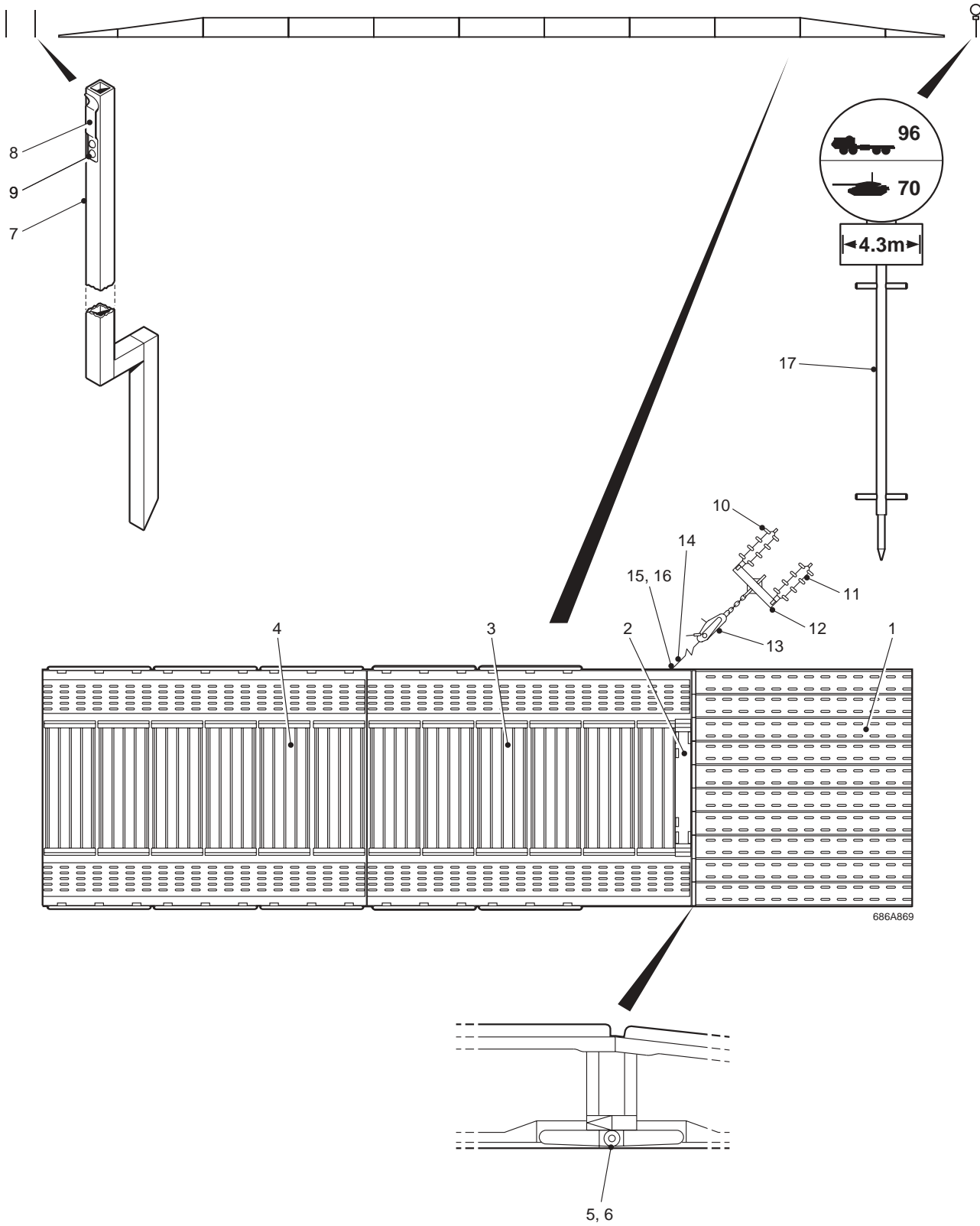

Fig 2 Bridge Assembly

SECTION II

TM 5-5420-279-24P

(1) Item	(2) SMR Code	(3) NSN	(4) CAGEC	(5) Part Number	(6) Usability On Codes (UOC) & Description	(7) Qty
	XC		K7705	G000/5570	BRIDGE GENERAL INSTALLATION DWG	1
1	PFOLL	5420-99-551-0521	K7705	G507/7000/1	* APPROACH RAMP FRAME	40
2	PAOOO	5310-99-371-9023	K7705	G303/6102/1	* BRACING MEMBER, BRIDGE (END BEAM)	4
3	PBOLL	5420-99-257-7028	K7705	G202/6000	* DECK UNIT, BRIDGING (RAMP MODULE)	4
4	PAOLL	5420-99-127-3844	K7705	G101/5575	* PARALLEL MODULE	5
5	PAOZZ	5315-99-707-3333	K7705	G101/5645/2	* PIN, GROOVED, HEADED	24
6	PAOZZ	5420-99-913-6653	K7705	MEXE43550	* CLIP, SPRING TENSION	24
7	PAOZZ	9905-99-517-2184	K7705	G016/5016	* DEFILE MARKER ASSEMBLY	24
8	PFOZZ	5340-99-915-4557	K7705	G016/5016/5	** CLIP, SPECIAL	24
9	PFOZZ	5320-99-608-3871	K7705	R2648040033	** RIVET	48
10	PFOZZ	4030-99-120-8085	K7705	FV598861	* STAKE, GUIDE	128
11	PFOZZ		K7705	FV598860	* BAR, STAKE	16
12	PAOZZ		K7705	MEXE36770	* BEAM, ANCHOR	8
13	PFOZZ	5120-99-762-0805	K7705	42/T532D	* PULLER, RACKET, LEVER	8
14	PAOZZ	4010-99-317-5231	K7705	G616/5032/1	* WIRE ROPE ASSEMBLY, SINGLE LEG	8
15	PAOZZ	5420-99-931-8717	K7705	MEXE25083	* PIN, BRACING MEMBER, BRIDGING	8
16	PAOZZ	5420-99-931-6653	K6937	MEXE43550	* CLIP, SPRING TENSION	107
17	PAOZZ	9905-99-611-7379	K7705	G016/5024/1	* SIGN, TRAFFIC	4

END OF FIGURE

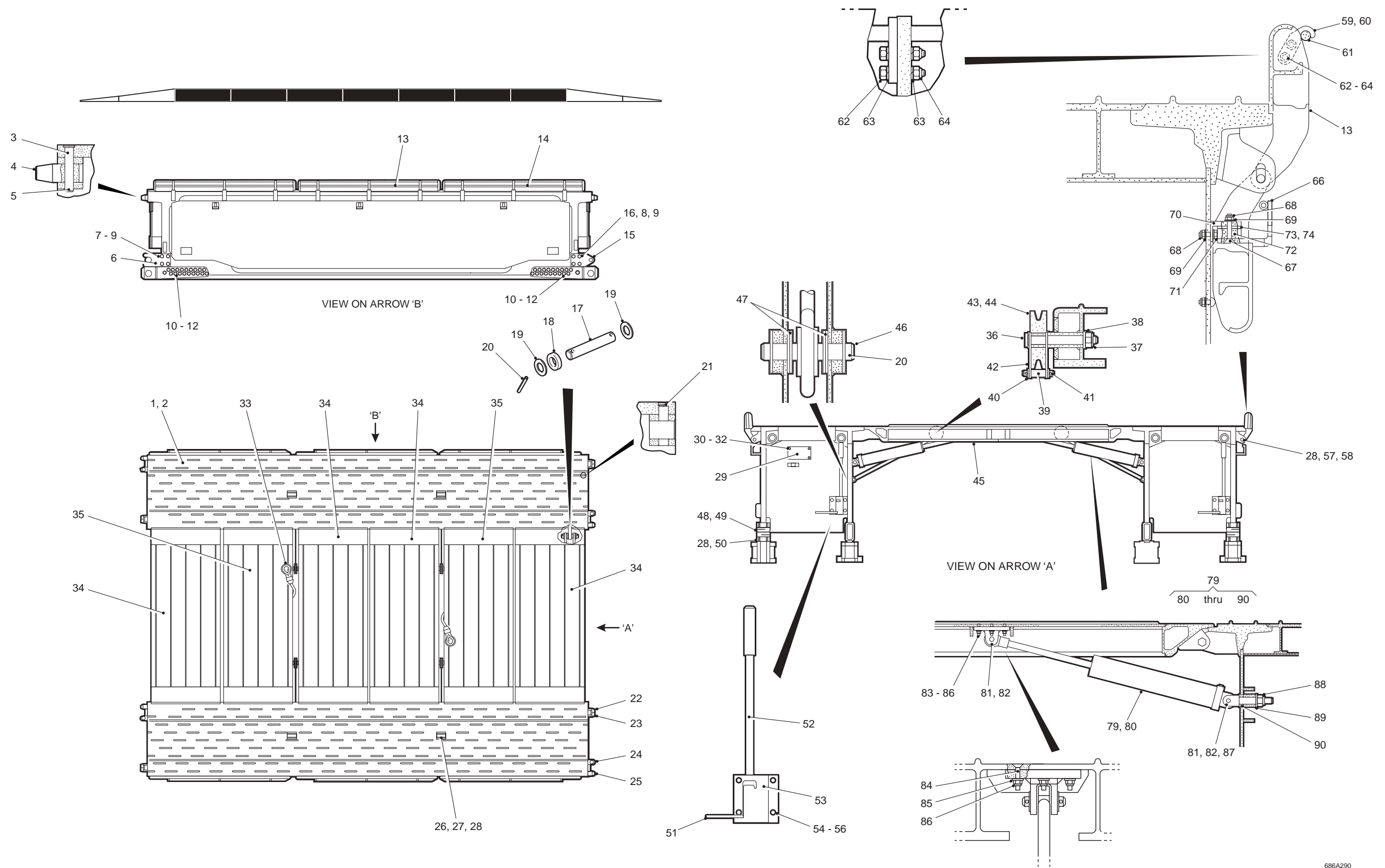

Fig 3 Parallel Module

SECTION II

TM 5-5420-279-24P

(1) Item	(2) SMR Code	(3) NSN	(4) CAGEC	(5) Part Number	(6) Usability On Codes (UOC) & Description	(7) Qty
1	PAOLL	5420-99-665-4922	K7705	G101/5585	* PANEL, BRIDGE	10
2	PAOZZ		K7705	G101/5584	** PANEL, BRIDGE	10
3	PAOZZ	5315-99-256-2145	K7705	G101/5645/10	*** PIN, STRAIGHT, HEADED	20
4	PAOZZ	5420-99-250-6431	K7705	G101/5645/9	*** PIN, PANEL, BRIDGE	20
5	PFOZZ	5315-99-120-2578	K7705	F72467061924	*** PIN, COTTER	20
6	PFOZZ	5340-99-968-1448	K7705	G101/5604/1	*** BRACKET, MOUNTING	20
7	PFOZZ	5306-99-175-1368	K7705	B403011358	*** BOLT, MACHINE 3/8IN UNC X 3-1/2IN LG	80
8	PAOZZ	5310-99-950-4353	K7705	W7031513	*** WASHER, FLAT 3/8IN	160
9	PAOZZ	5310-99-120-4366	K7705	N4030713	*** NUT, SELF-LOCKING, HEXAGON 3/8IN UNC	160
10	PAOZZ	5306-99-248-4076	K7705	G101/5585/7	*** BOLT, RIBBED NECK 7/8 UNC X 6-1/2IN LG	760
11	PAOZZ	5310-99-284-2818	K7705	W7031521	*** WASHER, FLAT 7/8IN	152
12	PAOZZ		K7705	N4031221	*** NUT, PLAIN, HEXAGON 7/8IN UNC	760
13	PAOZZ	5420-99-983-6451	K7705	G101/5593/1	*** CURB, BRIDGE	1
14	PFOLL	5420-99-579-7894	K7705	G101/5594/1	*** CURB, BRIDGE	10
15	PFOZZ	5340-99-346-4233	K7705	G101/5604/8	*** BRACKET, MOUNTING	20
16	PFOZZ	5306-99-611-7092	K7705	B403011357	*** BOLT, MACHINE 3/8IN UNC X 3-1/4IN LG	80
17	PAOZZ		K7705	G101/5645/3	* PIN, STRAIGHT, HEADLESS	120
18	XDOZZ	5365-99-147-5175	K7705	G101/5575/14	* WASHER, FLAT 1.75IN DIA	120
19	PFOZZ	5310-99-310-0090	K7705	W7031523	* WASHER, FLAT 1IN	240
20	PFOZZ	5315-99-138-3006	K7705	F72466084626	* PIN, SPRING	280
21	PFOZZ	5340-99-471-2208	K7705	G101/5645/11	*** CAP-PLUG, PROTECTIVE	20
22	PAOLL	5420-99-724-4111	K7705	G101/5562/1	*** JAW, BRIDGE CONNECTOR	20
23	PAOLL	5420-99-853-8204	K7705	G101/5562/2	*** JAW, BRIDGE CONNECTOR	20
24	PAOLL	5420-99-172-1372	K7705	G101/5563/2	*** JAW, BRIDGE CONNECTOR	20
25	PAOLL	5420-99-665-4921	K7705	G101/5563/1	*** JAW, BRIDGE CONNECTOR	20
26	PAOZZ	5315-99-448-0443	K7705	G101/5645/12	* PIN, STRAIGHT, HEADLESS	20
27	PFOZZ	5310-99-310-0090	K7705	W7031523	** WASHER, FLAT 1IN	40
28	PFOZZ	5315-99-138-3006	K7705	F72455084626	** PIN, SPRING	240
29	PFOZZ	9905-99-254-3106	K7705	G000/5521/2	* PLATE, INSTRUCTION	5
30	PAOZZ		K7705	S403141019	* BOLT MACHINE 1/4IN UNC X 3/4IN LG	20
31	PAOZZ	5310-99-946-6846	K7705	W7031510	* WASHER, FLAT 1/4IN	20
32	PFOZZ	5310-99-641-3285	K7705	N4030110	* NUT, PLAIN, HEXAGON 1/4IN-20UNC	20
33	PAOZZ	4910-99-259-6195	K7705	G101/5646/10	** SLING	20
34	PFOLL	5420-99-270-7694	K7705	G104/5571/1	* DECK UNIT, BRIDGING	20
35	PFOLL	5420-99-147-5224	K7705	G104/5903/1	* DECK UNIT, BRIDGING	10
36	PFOZZ	3040-99-368-0649	K7705	G101/5646/9	** SHAFT, PULLEY	20
37	PAOZZ	5310-99-665-4783	K7705	N4030717	** NUT, SELF-LOCKING, HEXAGON 5/8IN UNC	20
38	PAOZZ	5310-99-159-9214	K7705	W7031517	** WASHER, FLAT 5/8IN	20
39	PAOZZ	5315-99-587-8230	K7705	G101/5646/8	** PIN, SHOULDER, HEADLESS	20
40	PFOZZ	5310-99-946-6846	K7705	W7031510	** WASHER, FLAT 1/4IN	40
41	PAOZZ	5315-99-971-0567	K7705	F70367042131	** PIN, COTTER	40
42	PAOZZ	5340-99-170-5174	K7705	G101/5646/6	** PLATE, MOUNTING	40
43	PAOZZ	3020-99-987-5526	K7705	G101/5646/12	** PULLEY ASSEMBLY, SPECIAL	20
44	PFOZZ	3120-99-796-1369	K7705	G101/5646/13	*** BEARING	40
45	PFOLL	5420-99-318-1085	K7705	G104/5904/1	** DECK UNIT, BRIDGING	10
46	PAOZZ	5315-99-232-3019	K7705	G101/5646/11	* PIN, STRAIGHT, HEADLESS	20
47	PAOZZ	5310-99-284-2818	K7705	W7031521	* WASHER, FLAT 7/8IN	120
48	PAOZZ	5340-99-488-6660	K7705	G101/5604/13	** MOUNT, RESILIENT, GENERAL PURPOSE	20
49	PAOZZ	5315-99-771-4170	K7705	G101/5645/8	** PIN, SHOULDER, HEADED	20
50	PAOZZ	5310-99-397-4415	K7705	W7031723	** WASHER, FLAT 1IN	20
51	PFOZZ	5340-99-665-4625	K7705	G101/5620/5	** HANDLE	20
52	PFOZZ	3040-99-872-1778	K7705	G101/5620/4	** SHAFT, SHOULDERED	20
53	PFOZZ	5340-99-176-7686	K7705	G101/5620/2	** BRACKET, MOUNTING	20
54	PAOZZ	5305-99-955-1932	K7705	S403141038	** SCREW, MACHINE 1/4IN UNC X 2IN LG	80
55	PFOZZ	5310-99-946-6846	K7705	W7031510	** WASHER, FLAT 1/4IN	60

SECTION II

TM 5-5420-279-24P

(1) Item	(2) SMR Code	(3) NSN	(4) CAGEC	(5) Part Number	(6) Usability On Codes (UOC) & Description	(7) Qty
56	PAOZZ	5310-99-665-7135	K7705	N4030710	** NUT, SELF-LOCKING, HEXAGON 1/4IN UNC	80
57	PFOZZ	5315-99-933-4433	K7705	G101/5645/13	** PIN, STRAIGHT, HEADLESS	90
58	PAOZZ	5310-99-971-3921	K7705	W7031515	** WASHER, FLAT 1/2IN	180
59	PAOLL		K7705	G101/5596/1	** CURB ASSEMBLY, BRIDGE	10
60	PAOZZ	5420-99-149-4923	K7705	G101/5596/18	*** HOOK	10
61	PAOZZ		K7705	G101/5596/4	*** MARKER, TRAFFIC CONTROL	10
62	PFOZZ	5306-99-941-8719	K7705	B406011034	*** BOLT, MACHINE 1/4IN UNC X 1-3/4IN LG	40
63	PAOZZ	5310-99-944-0548	K7705	W7030710	*** WASHER, SPRING TENSION 1/4IN	10
64	PFOZZ	5310-99-641-3285	K7705	N4030110	*** NUT, PLAIN, HEXAGON 1/4IN-20UNC	40
65	PFOOO	5340-99-132-2128	K7705	G101/5618/3	** LOCKING ASSEMBLY	30
66	PAOZZ		K7705	G101/5618/18	*** LEVER, MANUAL CONTROL	30
67	PAOZZ	5305-99-872-1779	K7705	S406061033	*** SCREW,CAP,SOCKET HEAD 1/4IN UNC X 1-5/8IN LG	60
68	PFOZZ	5310-99-665-7135	K7705	N4030710	*** NUT, SELF-LOCKING HEXAGON 1/4IN UNC	60
69	PFOZZ	5310-99-946-6846	K7705	W7031510	*** WASHER, FLAT 1/4IN	60
70	PFOZZ	5340-99-408-0140	K7705	G101/5618/4	*** BRACKET, SUPPORT	30
71	PAOZZ	5306-99-365-4357	K7705	S403141023	** BOLT, MACHINE 1/4IN UNC X 1IN LG	60
72	PFOZZ	5340-99-665-4677	K7705	G101/5618/5	*** BLOCK	30
73	PFOZZ	5365-99-723-7293	K7705	G101/5618/13	*** SPACER, PLATE	30
74	PFOZZ	5365-99-608-3857	K7705	G101/5618/14	*** SPACER, PLATE	30
75	PFOZZ	5340-99-920-2098	K7705	G101/5618/6	*** BUMPER, NONMETALLIC	6
76	PFOZZ	5310-99-870-1080	K7705	G101/5618/15	*** WASHER, FLAT M6	6
77	PFOZZ	5310-99-838-3155	K7705	G101/5618/17	*** WASHER, LOCK M6	6
78	PAOZZ	5310-99-641-3285	K7705	G101/5618/16	*** NUT, PLAIN, HEXAGON M6	6
79	XC		K7705	G105/5901/1	* DAMPER ASSEMBLY	20
80	PAOLL	5420-99-269-1409	K7705	G105/5927/1	** DAMPER,BRIDGE	20
81	PAOZZ	5315-99-752-3162	K7705	G105/5609/7	** PIN, STRAIGHT, HEADLESS	40
82	PFOZZ	5315-99-730-6483	K7705	F72466064625	** PIN, SPECIAL	80
83	PAOZZ	5340-99-865-3073	K7705	G105/5609/1	** CLEVIS ASSEMBLY	20
84	PAOZZ	5305-99-387-3035	K7705	S506061234	** BOLT, INTERNAL WRENCHING 5/16IN UNF X 1-3/4IN	160
85	PAOZZ	5310-99-269-1406	K7705	W7031512	** WASHER, FLAT 5/16IN	160
86	PAOZZ	5310-99-299-0257	K7705	N5031912	** NUT, SELF-LOCKING, HEXAGON 5/16IN-24UNF	160
87	PAOZZ	5306-99-476-5455	K7705	G105/5609/6	** BOLT, EYE	20
88	PAOZZ	5310-99-665-7134	K7705	N4030723	** NUT, SELF-LOCKING, HEXAGON 1IN-8UNC	20
89	PAOZZ	5310-99-219-4108	K7705	G105/5609/9	** WASHER, FLAT 1IN	20
90	PFFZZ	5365-99-413-0588	K7705	G105/5609/10	** SPACER, SLEEVE 1IN	20

END OF FIGURE

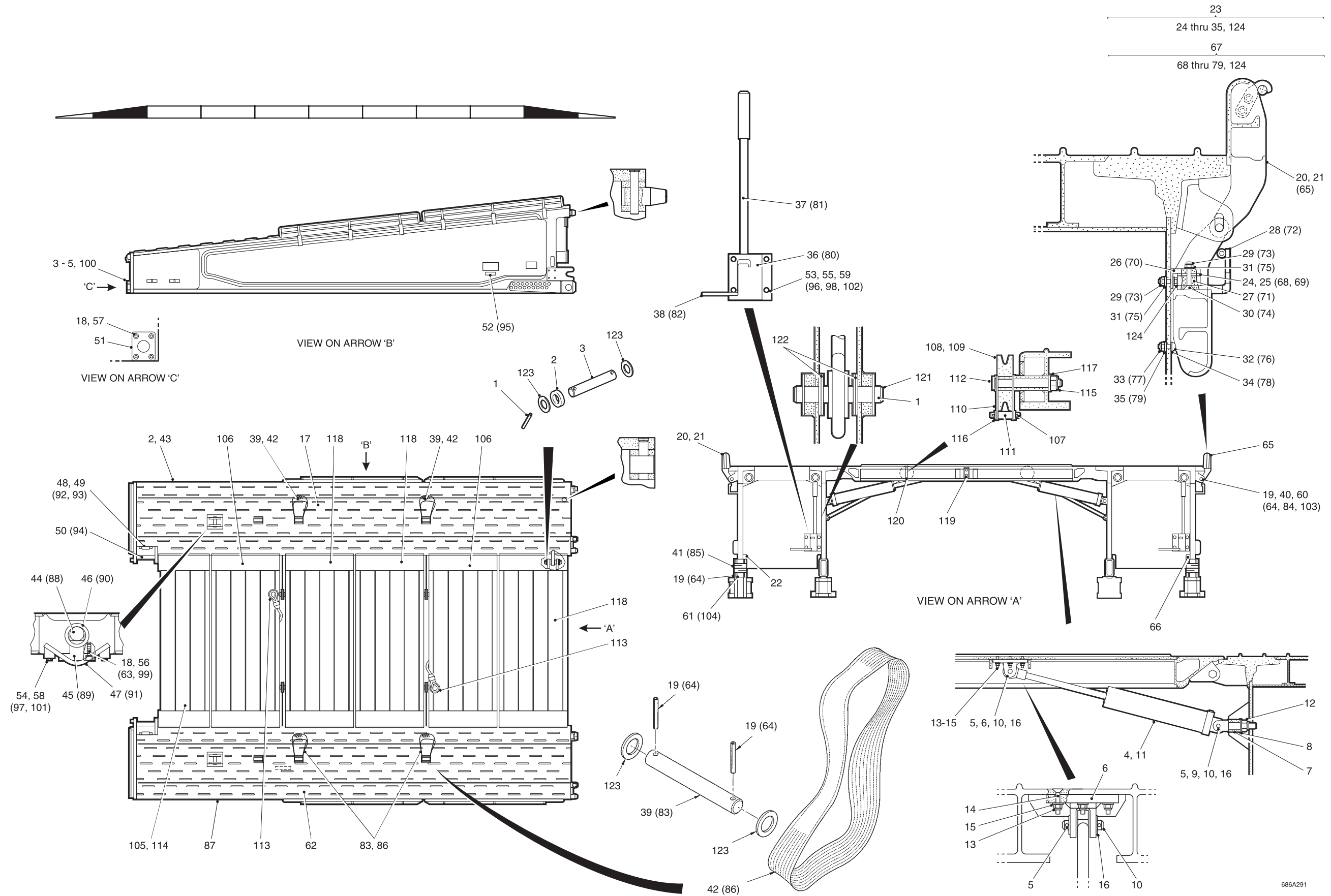

Fig 4 Deck Unit, Bridging (Ramp Module)

686A291

SECTION II

TM 5-5420-279-24P

(1) Item	(2) SMR Code	(3) NSN	(4) CAGEC	(5) Part Number	(6) Usability On Codes (UOC) & Description	(7) Qty
1	PFOZZ	5315-99-138-3006	K7705	F72466084626	* PIN, SPRING	56
2	PFOZZ	5365-99-147-5175	K7705	G101/5575/14	* SPACER, STRAIGHT 1.75IN DIA	24
3	PFOZZ		K7705	G101/5643/3	* PIN, STRAIGHT HEADLESS	24
4	XC		K7705	G105/5901/2	* DAMPER ASSEMBLY, RAMP MODULE	4
5	PAFZZ	5315-99-730-6483	K7705	F72466064625	** PIN, SPECIAL	16
6	PFFZZ	5340-99-865-3073	K7705	G105/5609/1	** CLEVIS ASSEMBLY	4
7	PAOZZ	5310-99-131-1905	K7705	G105/5609/11	** WASHER, FLAT 1IN	4
8	PAOZZ	5365-99-579-1683	K7705	G105/5609/12	** SPACER, SLEEVE 1IN	4
9	PFFZZ	5306-99-476-5455	K7705	G105/5609/6	** BOLT, EYE 1IN UNC	4
10	PFFZZ	5315-99-752-3162	K7705	G105/5609/7	** PIN, STRAIGHT, HEADLESS	8
11	PAOLL	5310-99-957-8044	K7705	G205/5928/1	** DAMPER, BRIDGE	4
12	PFFZZ	5310-99-665-7134	K7705	N4030723	** NUT, SELF-LOCKING, HEXAGON 1IN-8UNC	4
13	PFFZZ	5310-99-299-0257	K7705	N5031912	** NUT, SELF-LOCKING, HEXAGON 5/16IN-24UNF	32
14	PFFZZ	5305-99-387-3035	K7705	S506061234	** BOLT, INTERNAL WRENCHING 5/16IN UNF X 1-3/4IN	32
15	PFFZZ	5310-99-269-1406	K7705	W7031512	** WASHER, FLAT 5/16IN	32
16	PFFZZ	5310-99-159-9214	K7705	W7031517	** WASHER, FLAT 5/8IN	32
17	PAOLL	5420-99-665-4799	K7705	G202/6001/1	* PANEL, RAMP	1
18	PAOZZ	5325-99-373-6173	K7705	F52450132220	** INSERT, SCREW, THREAD	4
19	PAOZZ	5315-99-138-3006	K7705	F72466084626	** PIN, SPRING	19
20	PFOLL		K7705	G101/5596/1	** CURB ASSEMBLY, BRIDGE	1
21	PFOLL	5420-99-579-7894	K7705	G101/5594/1	** CURB, BRIDGE	1
22	PAOZZ	5340-99-488-6660	K7705	G101/5604/13	** MOUNT, RESILIENT, GENERAL PURPOSE	1
23	PFOOO	5340-99-132-2128	K7705	G101/5618/3	** LOCKING ASSEMBLY	2
24	PFOZZ	5365-99-723-7293	K7705	G101/5618/13	** * SPACER, PLATE	2
25	PFOZZ	5365-99-608-3857	K7705	G101/5618/14	** * SPACER, PLATE	2
26	PFOZZ	5340-99-408-0140	K7705	G101/5618/4	** * BRACKET, SUPPORT	2
27	PFOZZ	5340-99-665-4677	K7705	G101/5618/5	** * BLOCK	2
28	PFOZZ		K7705	G101/5618/18	** * LEVER, MANUAL CONTROL	2
29	PAOZZ	5310-99-665-7135	K7705	N4030710	** * NUT, SELF-LOCKING HEXAGON 1/4IN UNC	4
30	PAOZZ	5305-99-872-1779	K7705	S406061033	** * SCREW, CAO, SOCKET HEAD 1/4IN UNC X 1-5/8IN	4
31	PFOZZ	5310-99-946-6846	K7705	W7031510	** * WASHER, FLAT 1/4IN	4
32	PFOZZ	5340-99-920-2098	K7705	G101/5618/6	** * BUMPER, NONMETALLIC	6
33	PFOZZ	5310-99-641-3285	K7705	G101/5618/16	** * NUT, PLAIN, HEXAGON M6	6
34	PFOZZ	5310-99-870-1080	K7705	G101/5618/15	** * WASHER, FLAT M6	6
35	PFOZZ	5310-99-838-3155	K7705	G101/5618/17	** * WASHER, LOCK M6	6
36	PAOZZ	5340-99-176-7686	K7705	G101/5620/2	** BRACKET, MOUNTING	1
37	PAOZZ	3040-99-872-1778	K7705	G101/5620/4	** SHAFT, SHOULDERED	1
38	PAOZZ	5340-99-665-4625	K7705	G101/5620/5	** HANDLE	1
39	PAOZZ	5315-99-448-0443	K7705	G101/5645/12	** PIN, STRAIGHT, HEADLESS	3
40	PAOZZ	5315-99-933-4433	K7705	G101/5645/13	** PIN, STRAIGHT, HEADLESS	6
41	PAOZZ	5315-99-771-4170	K7705	G101/5645/8	** PIN, SHOULDER, HEADED	1
42	PAOZZ	4910-99-259-6195	K7705	G101/5646/10	** SLING	2
43	PBOLL		K7705	G202/6003	** DECK UNIT, BRIDGING	1
44	PAOZZ	5315-99-535-9572	K7705	G202/6026/10	** PIN, LIFTING	1
45	PAOZZ	5340-99-385-4167	K7705	G202/6026/7	** CAP, LOCATING	2
46	PFOZZ	3120-99-479-5616	K7705	G202/6027/11	** BUSHING, SLEEVE	1
47	PAOZZ	5420-99-665-4681	K7705	G202/6027/12	** GUIDE BAR ASSEMBLY	1
48	PFOZZ	5365-99-892-0139	K7705	G202/6037/3	** SPACER, PLATE	1
49	PFOZZ	5340-99-230-7877	K7705	G202/6037/8	** PLATE, GUIDE	1
50	PAOZZ	5315-99-961-2763	K7705	G202/6037/9	** PIN, GROOVED, HEADED	1
51	PFOZZ	5340-99-782-0920	K7705	G202/6041/2	** LOCATION PLATE ASSEMBLY	1
52	PFOZZ	5210-99-428-5083	K7705	G202/6043/1	** LEVEL, PLATE, MOUNTING	1
53	PAOZZ	5310-99-665-7135	K7705	N4030710	** NUT, SELF-LOCKING HEXAGON 1/4IN UNC	4
54	PAOZZ	5306-99-365-4357	K7705	S403141023	** BOLT, MACHINE 1/4IN UNC X 1IN LG	4
55	PAOZZ	5305-99-955-1932	K7705	S403141038	** SCREW, MACHINE 1/4IN UNC X 2IN LG	4

SECTION II

TM 5-5420-279-24P

(1) Item	(2) SMR Code	(3) NSN	(4) CAGEC	(5) Part Number	(6) Usability On Codes (UOC) & Description	(7) Qty
56	PAOZZ	5305-99-226-6347	K7705	S406091523	** SCREW,CAP,SOCKET HEAD 1/2IN UNC X 1IN LG	4
57	PAOZZ	5305-99-849-4020	K7705	S503061319	** SCREW,CAP,SOCKET HEAD 3/8IN UNF X 3/4IN LG	4
58	PAOZZ	5310-99-944-0548	K7705	W7030710	** WASHER, SPRING TENSION 1/4IN	4
59	PFOZZ	5310-99-946-6846	K7705	W7031510	** WASHER, FLAT 1/4IN	4
60	PAOZZ		K7705	W7031515	** WASHER, FLAT 1/2IN	12
61	PAOZZ	5310-99-397-4415	K7705	W7031723	** WASHER, FLAT 1IN	7
62	PBFLL	5420-99-131-2224	K7705	G202/6002/1	* PANEL,RAMP	1
63	PAOZZ	5325-99-373-6173	K7705	F52450132220	** INSERT, SCREW THREAD	4
64	PFOZZ	5315-99-138-3006	K7705	F72466084626	** PIN, SPRING	19
65	PAOLL		K7705	G101/5596/1	** CURB ASSEMBLY, BRIDGE	1
66	PAOZZ	5340-99-488-6660	K7705	G101/5604/13	** MOUNT, RESILIENT, GENERAL PURPOSE	1
67	PFOOO	5340-99-132-2128	K7705	G101/5618/3	** LOCKING ASSEMBLY	2
68	PFOZZ	5365-99-723-7293	K7705	G101/5618/13	*** SPACER, PLATE	2
69	PFOZZ	5365-99-608-3857	K7705	G101/5618/14	*** SPACER, PLATE	2
70	PFOZZ	5340-99-408-0140	K7705	G101/5618/4	*** BRACKET, SUPPORT	2
71	PFOZZ	5340-99-665-4677	K7705	G101/5618/5	*** BLOCK	2
72	PFOZZ		K7705	G101/5618/18	*** LEVER, MANUAL CONTROL	2
73	PAOZZ	5310-99-665-7135	K7705	N4030710	*** NUT, SELF-LOCKING HEXAGON 1/4IN UNC	4
74	PAOZZ	5305-99-872-1779	K7705	S406061033	*** SCREW,CAP,SOCKET HEAD 1/4IN UNC X 1-5/8IN LG	4
75	PFOZZ	5310-99-946-6846	K7705	W7031510	*** WASHER, FLAT 1/4IN	4
76	PFOZZ	5340-99-920-2098	K7705	G101/5618/6	*** BUMPER, NONMETALLIC	6
77	PFOZZ	5310-99-641-3285	K7705	G101/5618/16	**** NUT, PLAIN, HEXAGON M6	6
78	PFOZZ	5310-99-870-1080	K7705	G101/5618/15	*** WASHER, FLAT M6	6
79	PFOZZ	5310-99-838-3155	K7705	G101/5618/17	*** WASHER, LOCK M6	6
80	PAOZZ	5340-99-176-7686	K7705	G101/5620/2	** BRACKET, MOUNTING	1
81	PAOZZ	3040-99-872-1778	K7705	G101/5620/4	** SHAFT, SHOULDERED	1
82	PFOZZ	5340-99-665-4625	K7705	G101/5620/5	** HANDLE	1
83	PAOZZ	5315-99-448-0443	K7705	G101/5645/12	** PIN, STRAIGHT, HEADLESS	3
84	PAOZZ	5315-99-933-4433	K7705	G101/5645/13	** PIN, STRAIGHT, HEADLESS	6
85	PAOZZ	5315-99-771-4170	K7705	G101/5645/8	** PIN, SHOULDER, HEADED	1
86	PAOZZ	4910-99-259-6195	K7705	G101/5646/10	** SLING	2
87	PBFLL	5420-99-273-0042	K7705	G202/6004/1	** PANEL,RAMP	1
88	PFOZZ	5315-99-535-9572	K7705	G202/6026/10	** PIN, LIFTING	1
89	PAOZZ	5340-99-385-4167	K7705	G202/6026/7	** CAP, LOCATING	2
90	PFOZZ	3120-99-479-5616	K7705	G202/6027/11	** BUSHING, SLEEVE	1
91	PAOZZ	5420-99-665-4681	K7705	G202/6027/12	** GUIDE BAR ASSEMBLY	1
92	PFOZZ	5365-99-892-0139	K7705	G202/6037/3	** SPACER, PLATE	1
93	PFOZZ	5340-99-230-7877	K7705	G202/6037/8	** PLATE, GUIDE	1
94	PFOZZ	5315-99-961-2763	K7705	G202/6037/9	** PIN, GROOVED, HEADED	1
95	PFOZZ	5210-99-428-5083	K7705	G202/6043/1	** LEVEL, INDICATOR	1
96	PAOZZ	5310-99-665-7135	K7705	N4030710	** NUT, SELF-LOCKING HEXAGON 1/4IN UNC	4
97	PFOZZ	5306-99-365-4357	K7705	S403141023	** BOLT, MACHINE 1/4IN UNC X 1IN LG	4
98	PAOZZ	5305-99-955-1932	K7705	S403141038	** SCREW, MACHINE 1/4IN UNC X 2IN LG	4
99	PAOZZ	5305-99-226-6347	K7705	S406091523	** SCREW,CAP,SOCKET HEAD 1/2IN UNC X 1IN LG	4
100	PAOZZ	5305-99-849-4020	K7705	S503061319	** SCREW,CAP,SOCKET HEAD 3/8IN UNF X 3/4IN LG	4
101	PAOZZ	5310-99-944-0548	K7705	W7030710	** WASHER, SPRING TENSION 1/4IN	4
102	PFOZZ	5310-99-946-6846	K7705	W7031510	** WASHER, FLAT 1/4IN	4
103	PFOZZ		K7705	W7031515	** WASHER, FLAT 1/2IN	12
104	PFOZZ	5310-99-397-4415	K7705	W7031723	** WASHER, FLAT 1IN	7
105	PBOLL	5420-99-723-7325	K7705	G204/6040/1	* DECK UNIT, BRIDGING	1
106	PBOLL	5420-99-172-8504	K7705	G204/6044/1	* DECK UNIT, BRIDGING	2
107	PAOZZ	5315-99-971-0567	K7705	F70367042131	** PIN, COTTER	8
108	PAOZZ	3020-99-987-5526	K7705	G101/5646/12	** PULLEY ASSEMBLY, SPECIAL	4
109	PFOZZ	3120-99-796-1369	K7705	G101/5646/13	*** BEARING	8
110	PAOZZ	5340-99-170-5174	K7705	G101/5646/6	** PLATE, MOUNTING	8
111	PAOZZ	5315-99-587-8230	K7705	G101/5646/8	** PIN,SHOULDER,HEADLESS	4

SECTION II

TM 5-5420-279-24P

(1) Item	(2) SMR Code	(3) NSN	(4) CAGEC	(5) Part Number	(6) Usability On Codes (UOC) & Description	(7) Qty
112	PAOZZ	3040-99-368-0649	K7705	G101/5646/9	** SHAFT, PULLEY	4
113	PAOZZ	4010-99-172-8707	K7705	G202/6042/1	** WIRE ROPE ASSEMBLY, SINGLE LEG	4
114	PBOLL	5420-99-181-0513	K7705	G204/6045/1	** DECK UNIT, BRIDGING	2
115	PAOZZ	5310-99-665-4783	K7705	N4030717	** NUT, SELF-LOCKING, HEXAGON 5/8IN UNC	4
116	PFOZZ	5310-99-946-6846	K7705	W7031510	** WASHER, FLAT 1/4IN	8
117	PAOZZ	5310-99-159-9214	K7705	W7031517	** WASHER, FLAT 5/8IN	4
118	PBOLL	5310-99-352-8088	K7705	G204/6046/1	* DECK UNIT, BRIDGING	3
119	PBOZZ	3940-99-219-4107	K7705	G416/4745/1	* BLOCK ASSEMBLY,SPECIAL	1
120	PBOZZ	3940-99-854-9322	K7705	G416/4745/8	* HOOK ASSEMBLY	1
121	PAOZZ	5315-99-232-3019	K7705	G101/5646/11	* PIN, STRAIGHT, HEADLESS	4
122	PAOZZ	5310-99-284-2818	K7705	W7031521	* WASHER, FLAT 7/8IN	24
123	PAOZZ	5310-99-310-0090	K7705	W7031523	* WASHER, FLAT 1IN	48
124			K7705	G101/5618/12	* BOLT, MACHINE 1/4IN UNC X 1IN LG	2

END OF FIGURE

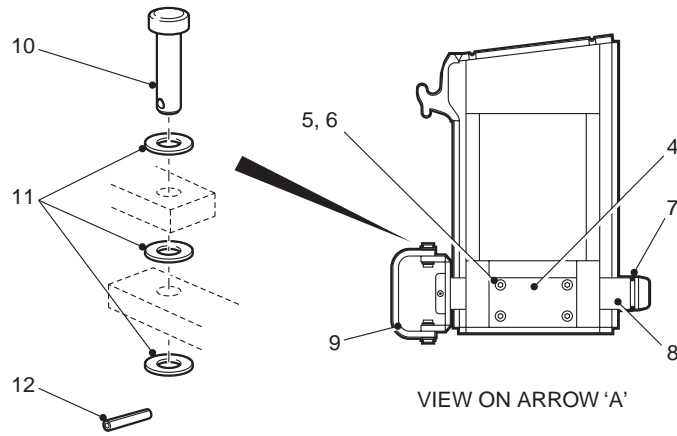
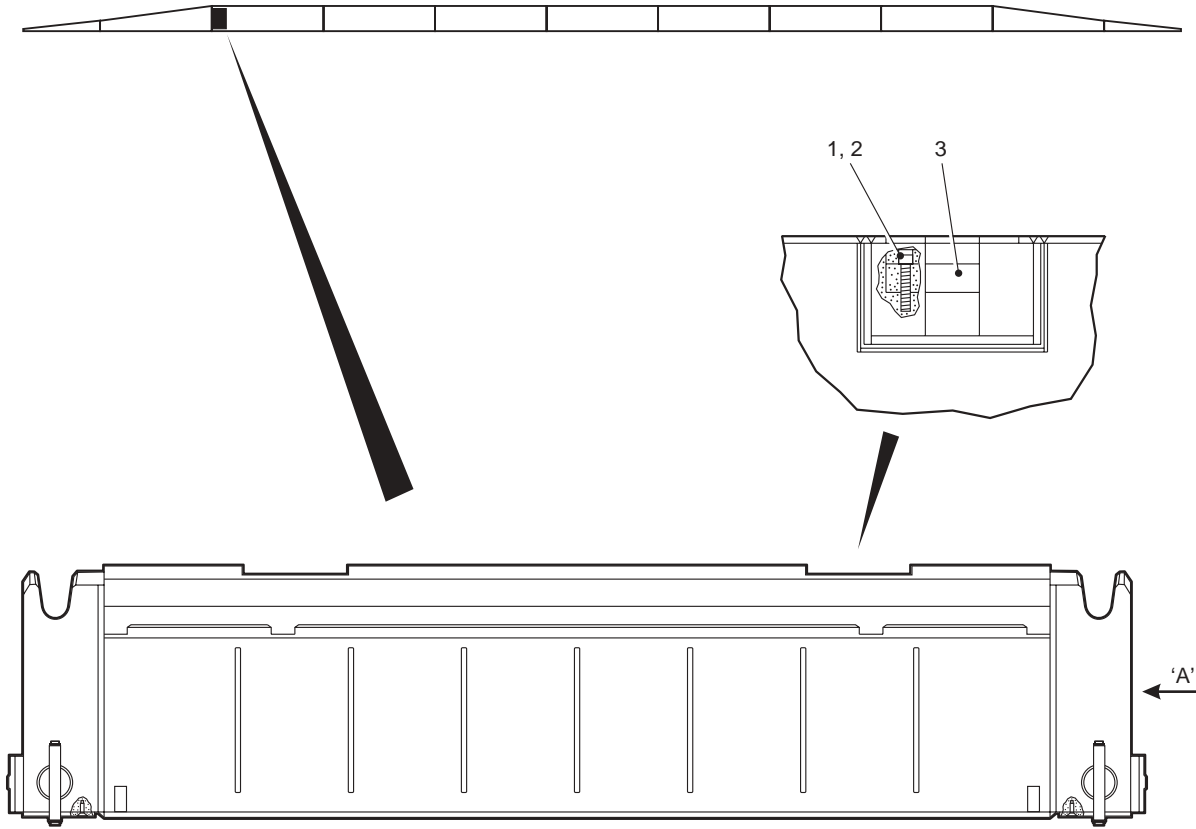

686A208

Fig 5 Bracing Member, Bridge (End Beam)

SECTION II

TM 5-5420-279-24P

(1) Item	(2) SMR Code	(3) NSN	(4) CAGEC	(5) Part Number	(6) Usability On Codes (UOC) & Description	(7) Qty
1	PAOZZ	5305-99-839-1041	K7705	S406091542	* SCREW,CAP,SOCKET HEAD 1/2IN UNC X 2-1/4IN	32
2	PAOZZ	5340-99-215-1469	K7705	G303/6100/34	* PLATE, MOUNTING	16
3	PAOZZ	5315-99-354-2688	K7705	G303/6100/13	* PIN, LIFTING	8
4	PFOZZ	5340-99-230-7877	K7705	G202/6037/8	* PLATE, MOUNTING	8
5	PAOZZ	5306-99-941-0714	K7705	S503061323	* BOLT, INTERNAL WRENCHING 3/8IN UNF X 1IN LG	32
6	PFOZZ	5325-99-373-6173	K7705	F52450132220	* INSERT, SCREW, THREAD	32
7	PAOZZ	5420-99-913-6653	K7705	MEXE43550	* CLIP, SPRING TENSION	4
8	PAOOO	5340-99-993-0301	K7705	G202/6041/1	* END BEAM ASSEMBLY	8
9	PAOZZ		K7705	G202/6041/12	** HANDLE, BOW	8
10	PFOZZ	5315-99-723-7257	K7705	G202/6041/13	** PIN, PIVOT, SPECIAL	16
11	PAOZZ	5310-99-957-8629	K7705	W7031813	** WASHER, FLAT 3/8IN	48
12	PAOZZ		K7705	F72466065435	** PIN, SPRING	16

END OF FIGURE

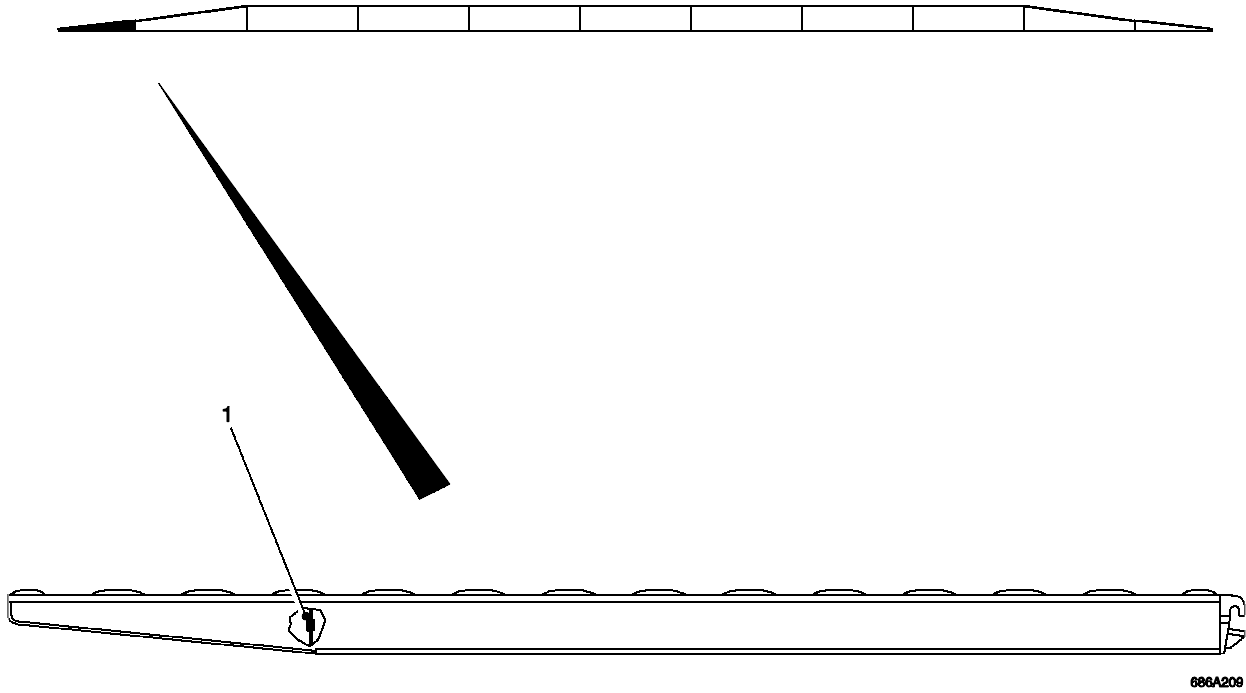

686A209

Fig 6 Panel, Bridge (Approach Ramp)

SECTION II

TM 5-5420-279-24P

(1) Item	(2) SMR Code	(3) NSN	(4) CAGEC	(5) Part Number	(6) Usability On Codes (UOC) & Description	(7) Qty
1	PFFZZ	5340-99-742-0319	K7705	R6000331313	* BUNG	40

END OF FIGURE

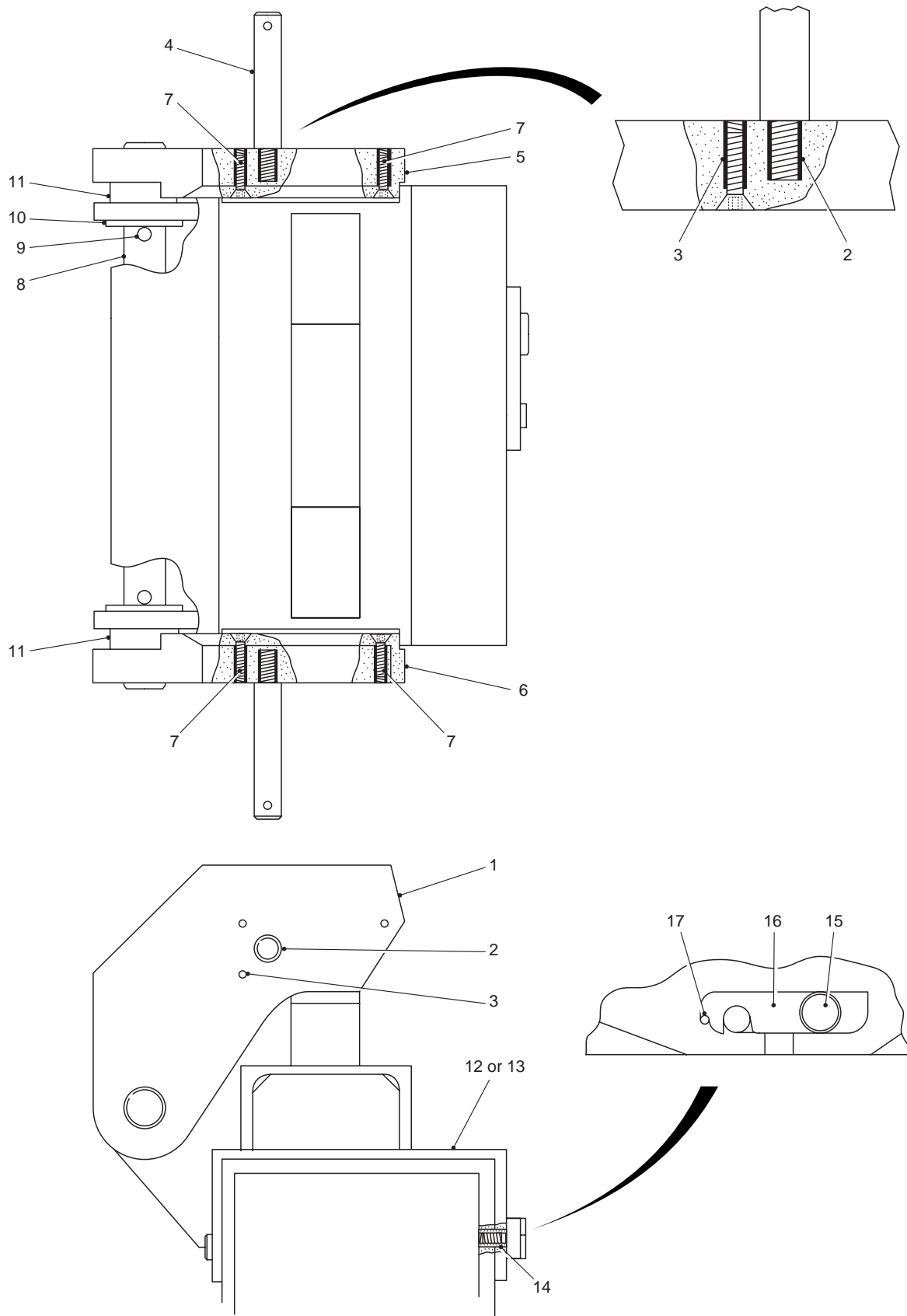

686A295

Fig 7 End Beam Guide Assembly

SECTION II

TM 5-5420-279-24P

(1) Item	(2) SMR Code	(3) NSN	(4) CAGEC	(5) Part Number	(6) Usability On Codes (UOC) & Description	(7) Qty
1	PAOZZ	5420-99-173-2875	K7705	G316/4739/1	* LOCKING ARM	1
2	PAOZZ	5325-99-665-6972	K7705	F62450161010	** INSERT, SCREW, THREAD M12	2
3	PAOZZ	5325-99-297-6684	K7705	F62450135432	** INSERT, SCREW, THREAD M6	6
4	PAOZZ	5315-99-175-1384	K7705	G316/4741/7	* PIN, SHOULDER HEADLESS	2
5	PFOZZ	5340-99-605-8780	K7705	G316/4741/6	* BUMPER, NONMETALLIC L.H.	1
6	PFOZZ	5340-99-700-5724	K7705	G316/4741/8	* BUMPER, NONMETALLIC R.H.	1
7	PAOZZ	5306-99-747-4741	K7705	S629061324	* BOLT, INTERNAL WRENCHING M6 X 30MM LG	6
8	PFOZZ	5340-99-549-4684	K7705	G316/4741/1	* ROD, STRAIGHT, HEADLESS	1
9	PAOZZ	5315-99-274-4253	K7705	F62466152666	* PIN, SPRING	2
10	PAOZZ	5310-99-409-0128	K7705	W6030124	* WASHER, FLAT M30	2
11	PAOZZ	5365-99-151-2595	K7705	G316/4741/2	* SPACER, SLEEVE	2
12	PFOZZ	5420-99-760-0175	K7705	G316/4737/1	* BRACKET, MOUNTING L.H.	1
13	PFOZZ	5420-99-760-0174	K7705	G316/4737/2	* BRACKET, MOUNTING R.H.	1
14	PAOZZ	5325-99-341-1159	K7705	F62450142664	** INSERT, SCREW, THREAD M8	1
15	PAOZZ	5315-99-745-1513	K7705	G316/4741/9	* PIN, SHOULDER HEADED	1
16	PAOZZ	5340-99-776-3731	K7705	G316/4741/10	* BAR,LATCH	1
17	PAOZZ	5315-99-586-0782	K7705	F60666132626	* PIN, SPRING	1

END OF FIGURE

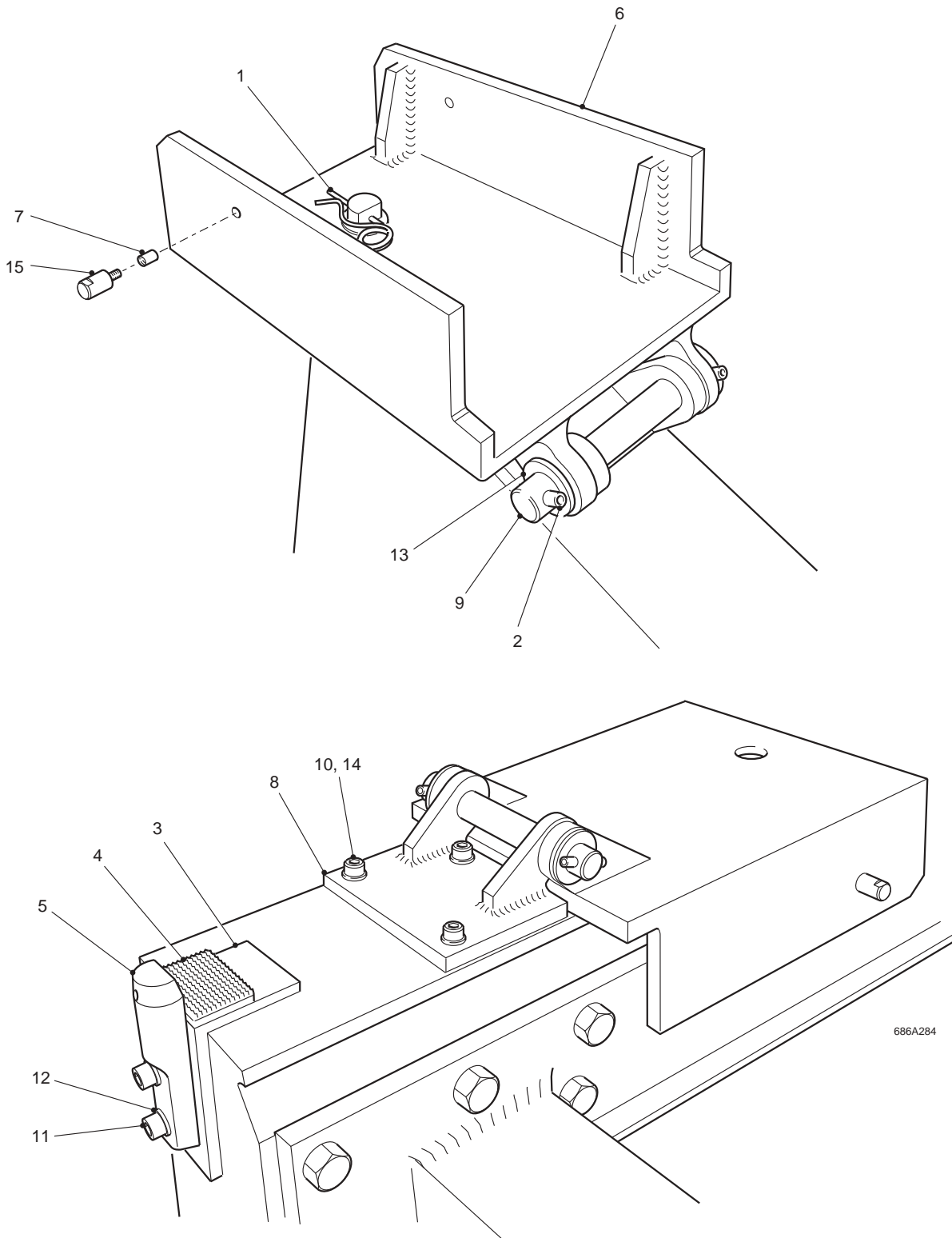

686A284

Fig 8 Positioning End Beam

SECTION II

TM 5-5420-279-24P

(1) Item	(2) SMR Code	(3) NSN	(4) CAGEC	(5) Part Number	(6) Usability On Codes (UOC) & Description	(7) Qty
1	PAOZZ	5315-99-913-6653	K7705	MEXE43550	* PIN,LOCK	4
2	PAOZZ	5315-99-810-1714	K7705	F62466132688	* PIN, SPRING	8
3	PFOZZ	5340-99-866-4974	K7705	G316/4747/16	* BRACKET, ANGLE	4
4	PAOZZ	5340-99-980-8756	K7705	G316/4747/15	* * BUMPER, NONMETALLIC	4
5	PAOZZ	5315-99-723-9550	K7705	G316/4747/17	* PIN, SHOULDER HEADLESS	4
6	PFOZZ	5420-99-490-3987	K7705	G316/4747/2	* BRACKET, MOUNTING	4
7	PAOZZ	5325-99-341-1159	K7705	F62450142664	* * INSERT, SCREW, THREAD M8	8
8	PFOZZ	5340-99-316-3361	K7705	G316/4747/3	* BRACKET, MOUNTING	4
9	PAOZZ	5315-99-421-4761	K7705	G316/4747/4	* PIN, STRAIGHT HEADLESS	4
10	PAOZZ	5305-99-775-7322	K7705	S606091421	* SCREW,CAP, SOCKET HEAD M8 X 20MM LG	16
11	PAOZZ	5306-99-811-0424	K7705	S606091426	* BOLT, INTERNAL WRENCHING M8 X 40MM LG	8
12	PAOZZ	5310-99-758-4356	K7705	W6030114	* WASHER,FLAT M8	8
13	PAOZZ	5310-99-679-8052	K7705	W6030121	* WASHER, FLAT M20	8
14	PAOZZ	5310-99-494-1733	K7705	W6030614	* WASHER,SPRING TENSION M8	16
15	PAOZZ	5315-99-745-8246	K7705	G316/4747/22	* PIN, SHOULDER HEADLESS	8

END OF FIGURE

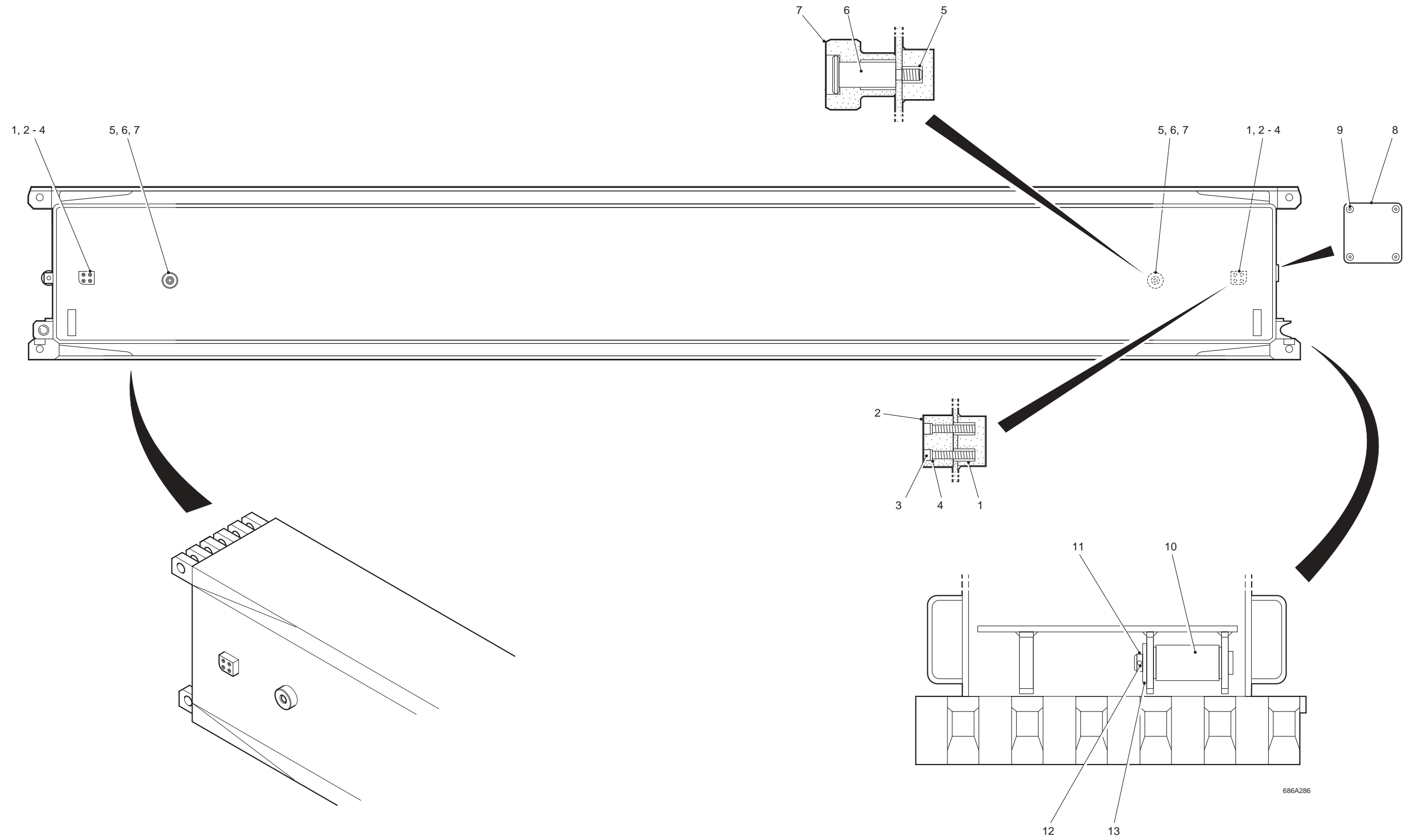

686A286

Fig 9 Launch Beam

SECTION II

TM 5-5420-279-24P

(1) Item	(2) SMR Code	(3) NSN	(4) CAGEC	(5) Part Number	(6) Usability On Codes (UOC) & Description	(7) Qty
1	PFOZZ	5325-99-165-6176	K7705	F62450142676	* INSERT, SCREW THREAD M8	56
2	PFOZZ	5340-99-225-7892	K7705	G409/4512/5	* PLATE, MOUNTING	14
3	PAOZZ	5306-99-425-1535	K7705	S606091428	* BOLT, INTERNAL WRENCHING M8 X 50MM LG	56
4	PAOZZ	5310-99-494-1733	K7705	W6030614	* WASHER, LOCK M8	56
5	PFOZZ	5325-99-464-9426	K7705	F62450192665	* INSERT, SCREW THREAD	28
6	PAOZZ	5315-99-979-1374	K7705	G409/4512/1	* PIN, SHOULDER HEADED	28
7	PFOZZ	5920-99-753-8162	K7705	G409/4512/2	* WHEEL, SOLID METALLIC	14
8	PAOZZ	5420-99-252-1275	K7705	870-50008	* COVER PLATE	14
9	PAOZZ	5320-99-131-4320	K7705	F62676082675	* RIVET, BLIND	56
10	PFOZZ	5342-99-584-6403	K7705	G409/4512/7	* BUSHING, SLEEVE	14
11	PAOZZ	5315-99-990-6771	K7705	G409/4512/6	* PIN, STRAIGHT HEADED	14
12	PAOZZ	5315-99-138-3006	K7705	F72466084626	* PIN, SPRING	14
13	PAOZZ	5310-99-705-6433	K7705	W7031823	* WASHER, FLAT 1IN	14

END OF FIGURE

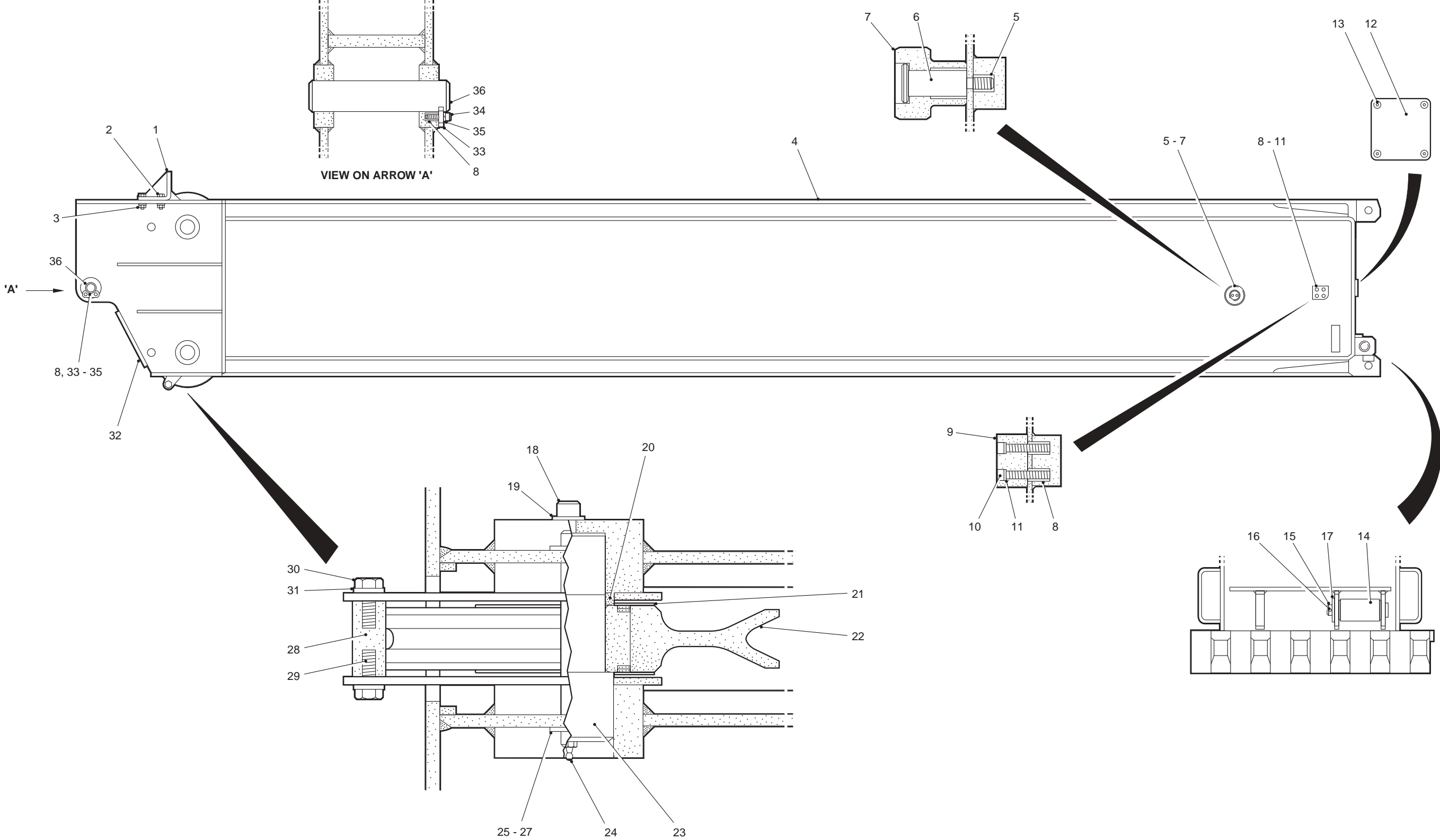

686A293

Fig 10 Forward Launch Beam

SECTION II

TM 5-5420-279-24P

(1) Item	(2) SMR Code	(3) NSN	(4) CAGEC	(5) Part Number	(6) Usability On Codes (UOC) & Description	(7) Qty
1	PFOZZ	5340-99-817-2606	K7705	G410/4583/1	* BRACKET, MOUNTING	2
2	PAOZZ	5306-99-401-8412	K7705	S606141928	** BOLT,INTERNAL WRENCHING M16 X 50MM LG	8
3	PAOZZ	5310-99-407-8425	K7705	N6061919	** NUT,SELF-LOCKING HEXAGON M16	8
4	PFFZZ	5420-99-315-0085	K7705	G410/4515/1	* BEAM, LAUNCH	1
5	PAOZZ	5325-99-464-9426	K7705	F62450192665	** INSERT, SCREW THREAD	1
6	PFOZZ	5315-99-979-1374	K7705	G409/4512/1	* PIN, SHOULDER HEADED	1
7	PFOZZ	5920-99-753-8162	K7705	G409/4512/2	* WHEEL, SOLID METALLIC	1
8	PAOZZ	5325-99-165-6176	K7705	F62450142676	** INSERT, SCREW THREAD	6
9	PFOZZ	5340-99-225-7892	K7705	G409/4512/5	* PLATE, MOUNTING	1
10	PAOZZ	5306-99-425-1535	K7705	S606091428	* BOLT, INTERNAL WRENCHING M8 X 50MM LG	4
11	PAOZZ	5310-99-494-1733	K7705	W6030614	* WASHER,LOCK M8	4
12	PFOZZ	5420-99-252-1275	K7705	870-50008	* COVER, PLATE	1
13	PFOZZ	5320-99-131-4320	K7705	F62676082675	* RIVET, BLIND	4
14	PFOZZ	5342-99-584-6403	K7705	G409/4512/7	* BUSHING, SLEEVE	1
15	PAOZZ	5315-99-990-6771	K7705	G409/4512/6	* PIN, STRAIGHT HEADED	1
16	PAOZZ	5315-99-138-3006	K7705	F72466084626	* PIN, SPRING	1
17	PAOZZ	5310-99-705-6433	K7705	W7031823	* WASHER, FLAT 1IN	1
18	PAOZZ	5306-99-241-6094	K7705	S606091624	* BOLT, INTERNAL WRENCHING M12 X 30MM LG	4
19	PAOZZ	5310-99-225-7727	K7705	W6030616	* WASHER, LOCKING M12	4
20	PAOZZ	5365-99-474-5515	K7705	G410/4514/23	* SPACER, RING	2
21	PFOZZ	5340-99-980-8757	K7705	G412/4574/43	* CAP, PROTECTIVE, DUST AND MOISTURE SEAL	4
22	PFOZZ	3020-99-252-0541	K7705	G412/4574/6/A	* PULLEY, GROOVE	2
23	PAOZZ	5315-99-690-6954	K7705	G410/4514/17	* PIN, STRAIGHT, HEADED	2
24	PAOZZ	4730-99-601-8353	K7705	F00059002644	* FITTING, LUBRICATION	2
25	PFOZZ	5315-99-485-3076	K7705	G410/4514/24	* PIN, STRAIGHT HEADLESS	2
26	PAOZZ	5310-99-131-3154	K7705	W6030119	* WASHER,FLAT M16	4
27	PAOZZ	5315-99-893-0134	K7705	F72466080300	* PIN, SPRING	4
28	PFOZZ	5365-99-184-5636	K7705	G410/4514/27	* SPACER, SLEEVE	2
29	PAOZZ	5325-99-131-4322	K7705	F62450161013	** INSERT, SCREW THREAD	4
30	PAOZZ	5305-99-371-1061	K7705	S606071623	* SETSCREW M12 X 25MM LG	4
31	PAOZZ	5310-99-225-7727	K7705	W6030616	* WASHER, LOCKING M12	4
32	PFOZZ	5340-99-275-5036	K7705	G410/4514/31	* BUMPER, NONMETALLIC	1
33	PFOZZ	5420-99-723-8871	K7705	G412/4574/12	* PLATE, RETAINING	1
34	PAOZZ	5305-99-775-7322	K7705	S606091421	* SCREW,CAP,SOCKET HEAD M8 X 20MM LG	2
35	PAOZZ	5310-99-494-1733	K7705	W6030614	* WASHER,LOCK M8	2
36	PFOZZ	5315-99-514-9361	K7705	G410/4514/36	* PIN, STRAIGHT, HEADLESS	1

END OF FIGURE

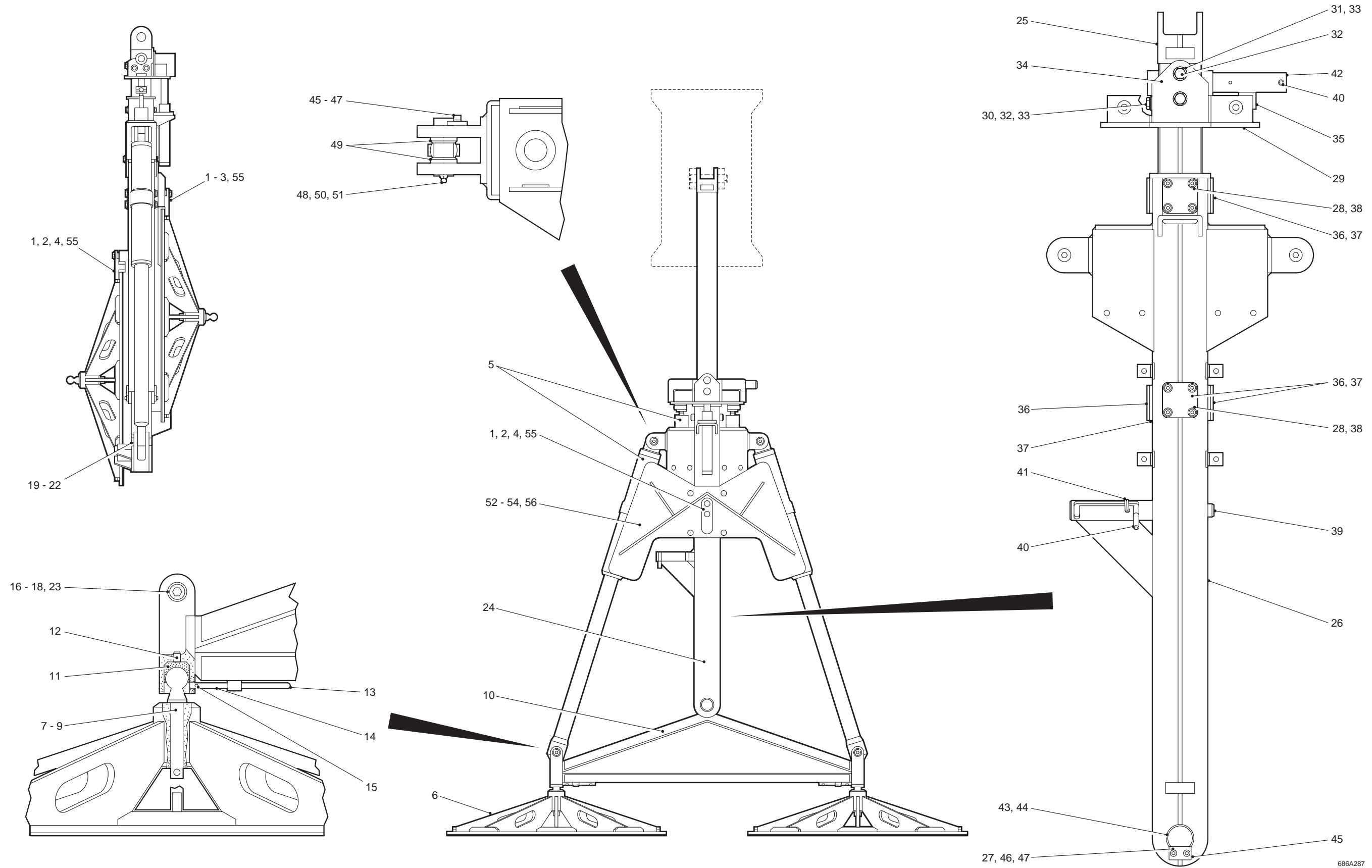

Fig 11 Far Bank Support

SECTION II

TM 5-5420-279-24P

(1) Item	(2) SMR Code	(3) NSN	(4) CAGEC	(5) Part Number	(6) Usability On Codes (UOC) & Description	(7) Qty
1	PAOZZ	5315-99-931-6653	K7705	MEXE43550	* PIN,LOCK	2
2	PAOZZ	5315-99-603-9932	K7705	F62466122692	* PIN, SPRING	2
3	PFOZZ	5340-99-562-5440	K7705	G411/4531/10	* BAR, LATCH	1
4	PFOZZ	5340-99-248-4713	K7705	G411/4531/11	* BAR, LATCH	1
5	PBOZZ	5420-99-851-7298	K7705	G411/4531/5	* HYDRAULIC LOCK MECHANISM	1
6	PAOZZ	3810-99-616-1521	K7705	G411/4532/1	* PLATE, FOOT BASE	2
7	PFOZZ	3040-99-957-8681	K7705	G411/4532/7	** PIN, BALL JOINT	1
8	PAOZZ	5310-99-854-4061	K7705	W6030122	** WASHER, FLAT M24	1
9	PAOZZ	5315-99-257-7066	K7705	F60666152674	** PIN, SPRING	1
10	PFOOO	3810-99-269-1536	K7705	G411/4533/1	* BEAM SUPPORT ASSEMBLY	1
11	PFOZZ	5340-99-147-5600	K7705	G411/4533/10	** SEAT,BALL SOCKET	2
12	PAOZZ	5325-99-490-4029	K7705	12D1400-0120	** RING, RETAINING	2
13	PFOZZ	5340-99-493-5142	K7705	G411/4533/12	** CLIP, RETAINING	2
14	PFOZZ	5360-99-577-1718	K7705	55D22030	** SPRING, HELICAL, COMPRESSION	4
15	PFOZZ	5315-99-519-2193	K7705	F60666082673	** PIN, SPRING	4
16	PFOZZ	5315-99-366-8793	K7705	G411/4534/18	** PIN, STRAIGHT, HEADLESS	2
17	PFOZZ	5365-99-723-9554	K7705	G411/4534/19	** SPACER, RING	4
18	PAOZZ	4730-99-601-8353	K7705	F00059002644	** FITTING, LUBRICATION	2
19	PFOZZ	5325-99-749-8721	K7705	F62450142671	** INSERT, SCREW, THREAD	4
20	PFOZZ	5340-99-751-0094	K7705	G411/4534/15	** PLATE, MOUNTING	2
21	PAOZZ	5305-99-259-6215	K7705	S606091419	** SCREW,CAP,SOCKET HEAD M8 X 16MM LG	4
22	PAOZZ	5310-99-494-1733	K7705	W6030614	** WASHER,SPRING TENSION M8	4
23	PFOZZ		K7705	G411/4534/21	** INSERT, SCREW, THREAD	2
24	PBOZZ	3810-99-260-8441	K7705	G411/4534/1	* RETRACTABLE POST ASSEMBLY	1
25	PFOZZ	3810-99-376-9126	K7705	G411/4587/1	** RETRACTABLE POST	1
26	PAOLL	3810-99-133-3588	K7705	G411/4588/1	** RETRACTABLE POST ASSEMBLY	1
27	PAOZZ	5325-99-341-1159	K7705	F62450142664	*** INSERT, SCREW, THREAD M8 X 8MM	7
28	PFOZZ	5325-99-749-8721	K7705	F62450142671	*** INSERT, SCREW, THREAD M8 X 12MM	36
29	PFOZZ	5420-99-401-1118	K7705	G411/4535/1	** RESERVOIR, HYDRAULIC	1
30	PFOZZ	3120-99-961-2902	K7705	G411/4534/7	** BUSHING, SLEEVE	4
31	PFOZZ	3120-99-968-3244	K7705	G411/4534/8	** BUSHING, SLEEVE	3
32	PAOZZ	5306-99-225-7884	K7705	S606141916	** BOLT, MACHINE M16 X 12MM LG	7
33	PAOZZ	5310-99-912-4867	K7705	W6060119	** WASHER, FLAT M16	7
34	PFOZZ	5340-99-426-8341	K7705	G411/4534/9	** BUMPER, NONMETALLIC	2
35	PFOZZ	5340-99-601-8419	K7705	G411/4534/10	** BUMPER, NONMETALLIC	2
36	PFOZZ	5340-99-250-2594	K7705	G411/4534/26	** BUMPER, NONMETALLIC	8
37	PFOZZ	5340-99-761-4160	K7705	G411/4534/27	** COVER, ACCESS	8
38	PAOZZ	5306-99-665-5776	K7705	S606061421	** BOLT, INTERNAL WRENCHING M8 X 20MM LG	32
39	PAOZZ	5315-99-131-4119	K7705	G411/4534/22	** PIN, STRAIGHT, HEADLESS	1
40	PFOZZ	5315-99-969-4327	K7705	G411/4534/23	** PIN, STRAIGHT, HEADLESS	2
41	PAOZZ	5315-99-931-6653	K7705	MEXE43550	** PIN,LOCK	2
42	PFOZZ	5315-99-147-5765	K7705	G411/4534/25	** PIN, STRAIGHT, HEADLESS	1
43	PFOZZ	5315-99-549-4580	K7705	G411/4534/13	** PIN, STRAIGHT, HEADLESS	1
44	PFOZZ	5340-99-479-5706	K7705	G411/4534/14	** CAP, PROTECTIVE, DUST AND MOISTURE SEAL	2
45	PFOZZ	5340-99-751-0094	K7705	G411/4534/15	** PLATE, MOUNTING	4
46	PAOZZ	5305-99-259-6215	K7705	S606091419	** SCREW,CAP,SOCKET HEAD M8 X 16MM LG	8
47	PAOZZ	5310-99-758-4356	K7705	W6030114	** WASHER,FLAT M8	8
48	PAOZZ	5315-99-366-8793	K7705	G411/4534/18	** PIN, STRAIGHT HEADLESS	2
49	PFOZZ	5365-99-723-9554	K7705	G411/4534/19	** SPACER, RING	4
50	PAOZZ	4730-99-601-8353	K7705	F00059002644	** FITTING, LUBRICATION	2
51	PAOZZ		K7705	G411/4534/21	** INSERT, SCREW, THREAD	2
52	PFOZZ	5420-99-131-3332	K7705	G411/4780/1	* COVER, ACCESS	1
53	PAOZZ	5310-99-979-1373	K7705	N6061914	* NUT,SELF-LOCKING HEXAGON M8 X 1.25	4
54	PAOZZ	5306-99-310-3084	K7705	S629061428	* BOLT, INTERNAL WRENCHING M8 X 50MM LG	4
55	PAOZZ	5310-99-679-8052	K7705	W6030121	* WASHER, FLAT M20	2

SECTION II

(1) Item	(2) SMR Code	(3) NSN	(4) CAGEC	(5) Part Number	(6) Usability On Codes (UOC) & Description	(7) Qty
56	PAOZZ	5310-99-347-9102	K7705	W6060114	* WASHER, FLAT M8	4
END OF FIGURE						

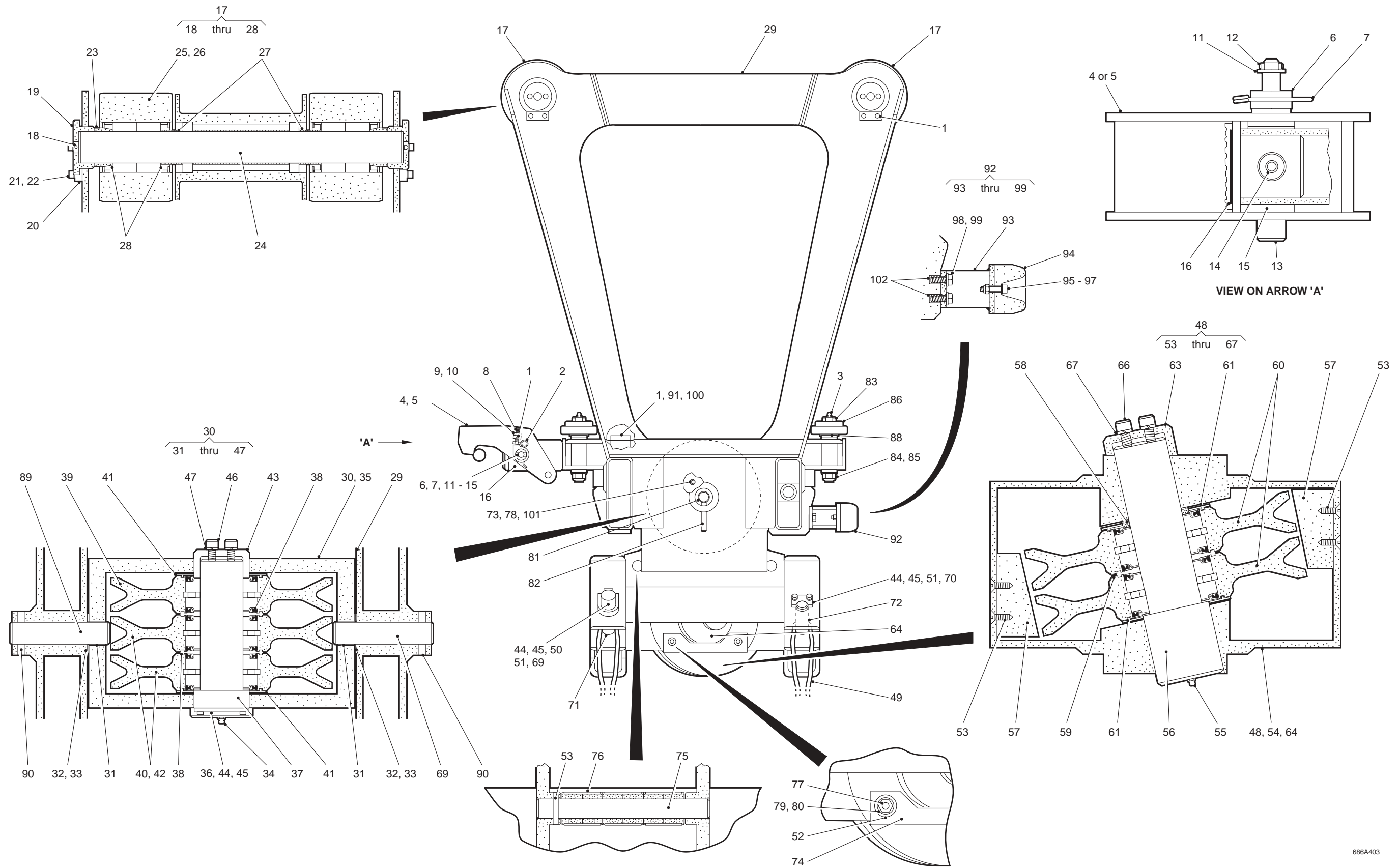

Fig 12 Launcher Carriage Assembly (Home Bank)

SECTION II

TM 5-5420-279-24P

(1) Item	(2) SMR Code	(3) NSN	(4) CAGEC	(5) Part Number	(6) Usability On Codes (UOC) & Description	(7) Qty
1	PAOZZ	5325-99-341-1159	K7705	F62450142664	* INSERT, SCREW THREAD	26
2	PAOZZ	5315-99-913-6653	K7705	MEXE43550	* PIN, LOCK	2
3	PAOZZ	4730-99-601-8353	K7705	F00059002644	* FITTING, LUBRICATION	4
4	PAOZZ	5340-99-723-9563	K7705	G412/4574/33	* LEVER, LOCK-RELEASE	1
5	PAOZZ	5420-99-957-8494	K7705	G412/4574/55	* LEVER, LOCK-RELEASE	1
6	PAOZZ	3040-99-342-4108	K7705	G412/4574/48	* CAM, CONTROL	2
7	PAOZZ	5315-99-852-8804	K7705	F62466121027	* PIN, SPRING	2
8	PAOZZ	5306-99-589-2205	K7705	G412/4574/47	* BOLT, MACHINE M8 X 40MM LG	2
9	PAOZZ	5310-99-617-2833	K7705	W6030214	* WASHER, FLAT M8	2
10	PAOZZ	5306-99-154-2763	K7705	N6060514	* NUT, PLAIN, HEXAGON M8	2
11	PAOZZ	5310-99-835-1096	K7705	W6060619	* WASHER, LOCK M16	2
12	PAOZZ	5315-99-401-8247	K7705	F62466132552	* PIN, SPRING	2
13	PAOZZ		K7705	G412/4574/41	* PIN, SHOULDER, HEADLESS	2
14	PAOZZ	5315-99-479-5697	K7705	F62466152535	* PIN, SPRING	2
15	PAOZZ	5310-99-260-8462	K7705	G412/4574/37	* WASHER, FLAT 2IN DIA	4
16	PAOZZ	5340-99-481-9444	K7705	G412/4574/38	* STOP, MECHANICAL	2
17	PAOOO	5420-99-799-7444	K7705	G412/4547/1	* ROLLER ASSEMBLY	2
18	PAOZZ	4730-99-601-8353	K7705	F00059002644	** FITTING, LUBRICATION	4
19	PFOZZ	3040-99-549-4678	K7705	G412/4547/9	** PLATE, RETAINING, SHAFT	4
20	PFOZZ	5420-99-269-1579	K7705	G412/4547/10	** LOCKING PLATE	4
21	PAOZZ	5305-99-614-3255	K7705	S606091424	** SCREW, CAP, SOCKET HEAD M8 X 30MM LG	16
22	PAOZZ	5310-99-494-1733	K7705	W6030614	** WASHER, LOCK M8	16
23	PFOZZ	5365-99-344-8351	K7705	G412/4547/7	** SPACER, SLEEVE	4
24	PAOZZ	3040-99-488-6851	K7705	G412/4547/3	** SHAFT, STRAIGHT	2
25	PFOZZ	5420-99-245-4798	K7705	G412/4547/A	** ROLLER ASSEMBLY	2
26	PFOZZ	5420-99-891-0285	K7705	G412/4547/B	** SLEEVE ASSEMBLY, ROLLER	2
27	PFOZZ	5365-99-352-4317	K7705	G412/4547/6	** SPACER, SLEEVE	4
28	PFOZZ	5310-99-973-8546	K7705	07AS6085	** WASHER, FLAT	8
29	PBOZZ	5420-99-270-7740	K7705	G412/4548/1	* CARRIAGE FRAME	1
30	PBOOO	5420-99-350-5309	K7705	G412/4567/B	* BLOCK, TACKLE (TOP SHEAVE ASSEMBLY)	1
31	PFOZZ	3120-99-391-1543	K7705	033530DU	** BUSHING, SLEEVE	2
32	PFOZZ	3120-99-406-3324	K7705	03WC35DU	** BEARING, WASHER, THRUST	2
33	PFOZZ	5315-99-870-0937	K7705	F60966102670	** PIN, SPRING	2
34	PFOZZ	4730-99-601-8353	K7705	F00059002644	** FITTING, LUBRICATION	1
35	PBOZZ	5420-99-374-7249	K7705	G412/4571/1	** BLOCK, SHEAVE (TOP SHEAVE)	1
36	PFOZZ	3040-99-131-4300	K7705	G412/4574/11	** PLATE, RETAINING, SHAFT	1
37	PFOZZ	5315-99-374-7249	K7705	G412/4574/3	** SHAFT, SHOULDERED	1
38	PFOZZ	3120-99-411-1271	K7705	G412/4574/54	** BEARING, WASHER, THRUST	2
39	PBOZZ	3020-99-252-0541	K7705	G412/4574/6/A	** PULLEY, GROOVE	1
40	PBOZZ	3020-99-905-4602	K7705	G412/4574/6/B	** PULLEY, GROOVE	2
41	PFOZZ	5340-99-980-8757	K7705	G412/4574/43	*** CAP, PROTECTIVE, DUST AND MOISTURE SEAL	2
42	PFOZZ	3020-99-252-0541	K7705	G412/4574/6/A	** PULLEY, GROOVE	2
43	PFOZZ	3040-99-608-9026	K7705	G412/4574/8	** PLATE, RETAINING, SHAFT	1
44	PAOZZ	5305-99-775-7322	K7705	S606091421	** SCREW, CAP, SOCKET HEAD M8 X 20MM LG	2
45	PAOZZ	5310-99-494-1733	K7705	W6030614	** WASHER, LOCK M8	2
46	PAOZZ	5306-99-241-6094	K7705	S606091624	** BOLT, INTERNAL WRENCHING M12 X 30MM LG	2
47	PAOZZ	5310-99-225-7727	K7705	W6030616	** WASHER, LOCKING M12	2
48	PBOOO	5420-99-510-9850	K7705	G412/4567/C	* BLOCK, TACKLE (BOTTOM SHEAVE ASSEMBLY)	1
49	PAOZZ	3940-99-329-3111	K7705	3850002770	** SLING, ENDLESS	2
50	PAOZZ	5515-99-931-6653	K7705	MEXE43550	** PIN, LOCK	2
51	PFOZZ	5325-99-749-8721	K7705	F62450142671	** INSERT, SCREW, THREAD M8	8
52	PFOZZ	5325-99-612-7168	K7705	F62450162666	** INSERT, SCREW, THREAD M12	4
53	PFOZZ	5315-99-700-5676	K7705	F60666142672	** PIN, SPRING	2
54	PFOOO	5420-99-803-6681	K7705	G412/4567/A	** BLOCK, TACKLE (BOTTOM SHEAVE)	1
55	PAOZZ	4730-99-601-8353	K7705	F00059002644	** * FITTING, LUBRICATION	1

SECTION II

TM 5-5420-279-24P

(1) Item	(2) SMR Code	(3) NSN	(4) CAGEC	(5) Part Number	(6) Usability On Codes (UOC) & Description	(7) Qty
56	PFOZZ	3040-99-513-3631	K7705	G412/4574/1	*** SHAFT, SHOULDERED	1
57	PFOZZ	5420-99-178-0956	K7705	G412/4574/32	*** GUARD, ROPE	2
58	PFOZZ	3120-99-226-6391	K7705	G412/4574/4	*** BEARING, WASHER, THRUST	1
59	PFOZZ	3120-99-411-1271	K7705	G412/4574/54	*** BEARING, WASHER, THRUST	1
60	PBOZZ	3020-99-905-4602	K7705	G412/4574/6/B	*** PULLEY, GROOVE	2
61	PFOZZ	5340-99-980-8757	K7705	G412/4574/43	**** CAP, PROTECTIVE, DUST AND MOISTURE SEAL	2
62	PFOZZ	3020-99-252-0541	K7705	G412/4574/6/A	**** PULLEY, GROOVE	2
63	PFOZZ	5420-99-767-7398	K7705	G412/4574/7	*** END CAP, SPECIAL	1
64	PFOZZ	5420-99-536-2065	K7705	G412/4575/1	*** BLOCK, TACKLE (BOTTOM SHEAVE)	1
65	PAOZZ	5306-99-665-5776	K7705	S606061421	*** BOLT, INTERNAL WRENCHING M8 X 20MM LG	4
66	PAOZZ	5306-99-241-6094	K7705	S606091624	*** BOLT, INTERNAL WRENCHING M12 X 30MM LG	2
67	PAOZZ	5310-99-225-7727	K7705	W6030616	*** WASHER, LOCKING M12	2
68	PFOZZ	5420-99-665-6188	K7705	G412/4573/1	** HOUSING, HOOK BLOCK	1
69	PFOZZ	3040-99-753-3021	K7705	G412/4574/19	** PLATE, RETAINING, SHAFT	2
70	PAOZZ	5340-99-148-4256	K7705	G412/4574/21	** PLATE, MOUNTING	2
71	PAOZZ	5315-99-549-4585	K7705	G412/4574/26	** SLING PIN, SUBASSEMBLY	2
72	PFOZZ	5315-99-519-2184	K7705	G412/4574/28	** PIN, STRAIGHT HEADLESS	2
73	PFOZZ	3120-99-998-2231	K7705	G412/4574/49	** BUSHING, SLEEVE	2
74	PFOZZ	5340-99-131-5625	K7705	G412/4574/5	** PLATE, MOUNTING	2
75	PFOZZ	5315-99-282-1657	K7705	G412/4574/50	** PIN, STRAIGHT HEADLESS	2
76	PFOZZ	5365-99-318-2011	K7705	G412/4574/51	** SPACER, SLEEVE	6
77	PAOZZ	5306-99-742-8355	K7705	S603141623	** BOLT, INTERNAL WRENCHING M12 X 25MM LG	4
78	PAOZZ	5306-99-870-6068	K7705	S606091425	** BOLT, INTERNAL WRENCHING M8 X 35MM LG	6
79	PAOZZ	5310-99-458-1176	K7705	W6030116	** WASHER, FLAT M12	4
80	PAOZZ	5310-99-225-7727	K7705	W6030616	** WASHER, LOCKING M12	4
81	PFOZZ	5340-99-426-7351	K7705	G412/4574/9	* BOLT, BARREL	2
82	PFOZZ	5315-99-204-6754	K7705	MEXEA23341	* PIN, STRAIGHT THREADED	2
83	PFOZZ	4730-99-605-8779	K7705	G412/4574/22	* BOLT, FLUID PASSAGE	4
84	PAOZZ	5310-99-269-1598	K7705	N6030721	* NUT, SELF-LOCKING M20	4
85	PAOZZ	5310-99-131-4299	K7705	W6030221	* WASHER, FLAT 20MM	4
86	PFOZZ	5340-99-868-3543	K7705	G412/4574/23	* CAP, PROTECTIVE, DUST AND MOISTURE SEAL	4
87	PAOZZ	5420-99-707-3366	K7705	G412/4574/24/A	* ROLLER ASSEMBLY	4
88	PAOZZ	5310-99-391-1542	K7705	G412/4574/25	* WASHER, FLAT 16MM ID	4
89	PFOZZ	5315-99-372-3895	K7705	G412/4574/29	* PIN, STRAIGHT HEADLESS	2
90	PFOZZ	5315-99-274-4253	K7705	F62466152666	* PIN, SPRING	2
91	PFOZZ	5340-99-833-3746	K7705	G412/4574/42	* BUMPER, NONMETALLIC	4
92	PAOZZ	5420-99-758-1249	K7705	G412/4658/1	* STOP, MECHANICAL	2
93	PFOZZ	5420-99-870-4535	K7705	G412/4658/2	** BRACKET, MOUNTING	2
94	PFOZZ	5340-99-346-9561	K7705	G412/4658/6	** BUMPER, NONMETALLIC	2
95	PAOZZ	5310-99-342-4109	K7705	N6030714	** NUT, SELF-LOCKING M8	2
96	PAOZZ	5306-99-870-6068	K7705	S606091425	** BOLT, INTERNAL WRENCHING M8 X 35MM LG	2
97	PAOZZ	5310-99-758-4356	K7705	W6030114	** WASHER, FLAT M8	2
98	PAOZZ	5306-99-577-1716	K7705	S606141523	** BOLT, INTERNAL WRENCHING M10 X 25MM LG	4
99	PAOZZ	5310-99-147-5823	K7705	W6030115	** WASHER, FLAT M10	4
100	PAOZZ	5306-99-665-5837	K7705	S606061423	* BOLT, INTERNAL WRENCHING M8 X 25MM LG	16
101	PAOZZ	5310-99-494-1733	K7705	W6030614	* WASHER, SPRING TENSION M8	14
102	PAOZZ	5325-99-723-9553	K7705	F62450152714	* INSERT, SCREW, THREAD	4

END OF FIGURE

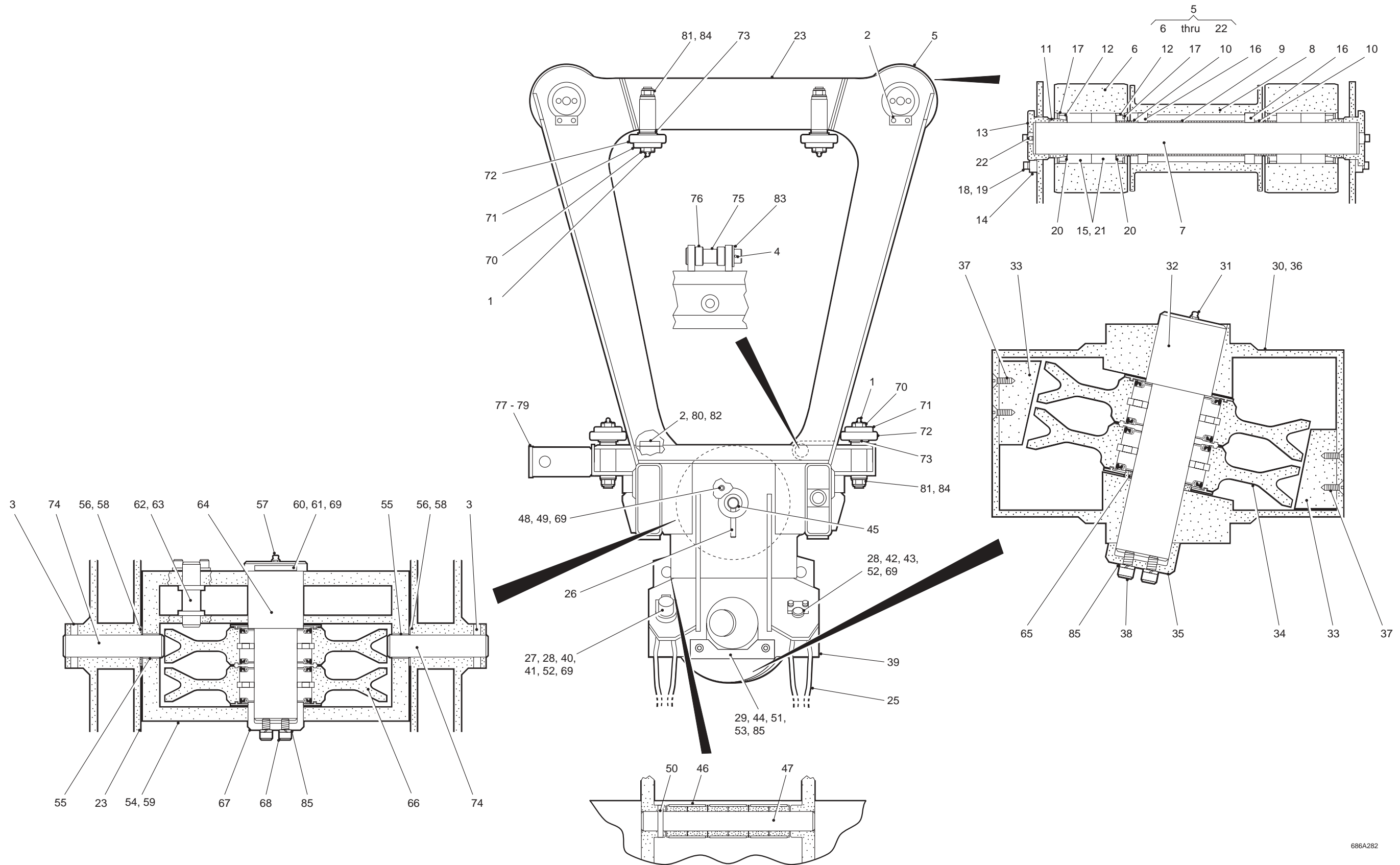

Fig 13 Launcher Carriage Assembly (Far Bank)

SECTION II

TM 5-5420-279-24P

(1) Item	(2) SMR Code	(3) NSN	(4) CAGEC	(5) Part Number	(6) Usability On Codes (UOC) & Description	(7) Qty
1	PAOZZ	4730-99-601-8353	K7705	F00059002644	* FITTING, LUBRICATION	8
2	PAOZZ	5325-99-341-1159	K7705	F62450142664	* INSERT, SCREW, THREAD	24
3	PAOZZ	5315-99-665-6780	K7705	F62466152668	* PIN, SPRING	2
4	PAOZZ	5315-99-138-3006	K7705	F72466084626	* PIN, SPRING	1
5	PAOOO	5420-99-799-7444	K7705	G412/4547/1	* ROLLER ASSEMBLY	2
6	PAOZZ		K7705	G412/4547/2	** ROLLER	2
7	PAOZZ	3040-99-488-6851	K7705	G412/4547/3	** SHAFT, STRAIGHT	1
8	PAOZZ		K7705	G412/4547/4	** ROLLER, ROPE GUIDE	1
9	PAOZZ		K7705	G412/4547/5	** SPACER, SLEEVE	1
10	PAOZZ	5365-99-352-4317	K7705	G412/4547/6	** SPACER, SLEEVE	2
11	PAOZZ	5365-99-344-8351	K7705	G412/4547/7	** SPACER, SLEEVE	2
12	PAOZZ		K7705	G412/4547/8	** SPACER, TUBE	4
13	PAOZZ	3040-99-549-4678	K7705	G412/4547/9	** PLATE, RETAINING, SHAFT	2
14	PAOZZ	5420-99-269-1579	K7705	G412/4547/10	** LOCKING PLATE	2
15	PAOZZ		K7705	07SL04-5012	** BEARING, ROLLER, CYLINDER	4
16	PAOZZ		K7705	1360122RS	** BEARING, BALL	2
17	PAOZZ		K7705	12D1300-0950	** RING, RETAINING	4
18	PAOZZ	5305-99-614-3255	K7705	S606091424	** SCREW,CAP,SOCKET HEAD M8 X 30MM LG	8
19	PAOZZ	5310-99-494-1733	K7705	W6030614	** WASHER,LOCK M8	8
20	PAOZZ	5310-99-973-8546	K7705	07AS6085	** WASHER, FLAT	4
21	PAOZZ		K7705	07DRSL045012P	** SEAL, ROLLER BEARING	8
22	PAOZZ	4730-99-601-8353	K7705	F00059002644	** FITTING, LUBRICATION	2
23	PBFZZ	5420-99-814-7060	K7705	G412/4548/20	* CARRIAGE FRAME	1
24	PFOOO	5420-99-833-1079	K7705	G412/4568/A	* BLOCK, TACKLE (BOTTOM SHEAVE ASSEMBLY)	1
25	PFOZZ	3940-99-853-3232	K7705	3825103000	** SLING, ENDLESS	2
26	PFOZZ	5315-99-204-6754	K7705	MEXEA23341	** PIN, STRAIGHT THREADED	2
27	PAOZZ	5315-99-931-6653	K7705	MEXE43550	** PIN, LOCK	2
28	PFOZZ	5325-99-749-8721	K7705	F62450142671	** INSERT, SCREW, THREAD	8
29	PFOZZ	5325-99-612-7168	K7705	F62450162666	** INSERT, SCREW, THREAD	4
30	PFOOO	5420-99-439-5058	K7705	G412/4568/C	** BLOCK, TACKLE (BOTTOM SHEAVE)	1
31	PAOZZ	4730-99-601-8353	K7705	F00059002644	*** FITTING, LUBRICATION	1
32	PFOZZ	3040-99-513-3631	K7705	G412/4574/1	*** SHAFT, SHOULDERED	1
33	PFOZZ	5420-99-178-0956	K7705	G412/4574/32	*** GUARD, ROPE	2
34	PFOZZ	3020-99-252-0541	K7705	G412/4574/6/A	*** PULLEY, GROOVE	1
35	PFOZZ	5420-99-767-7398	K7705	G412/4574/7	*** END CAP,SPECIAL	1
36	PFOZZ	5420-99-665-6189	K7705	G412/4575/5	*** BLOCK, TACKLE (BOTTOM SHEAVE)	1
37	PAOZZ	5306-99-665-5776	K7705	S606061421	*** BOLT, INTERNAL WRENCHING M8 X 20MM LG	4
38	PAOZZ	5306-99-241-6094	K7705	S606091624	*** BOLT, INTERNAL WRENCHING M12 X 30MM LG	4
39	PFOZZ	5420-99-178-5000	K7705	G412/4572/1	** HOUSING, HOOK BLOCK	1
40	PAOZZ	5315-99-152-4193	K7705	G412/4574/14	** SLING PIN, SUBASSEMBLY	2
41	PFOZZ	3040-99-753-3021	K7705	G412/4574/19	** PLATE, RETAINING, SHAFT	2
42	PFOZZ	5315-99-131-4143	K7705	G412/4574/20	** PIN, STRAIGHT, HEADED	2
43	PFOZZ	5340-99-148-4256	K7705	G412/4574/21	** PLATE, MOUNTING	2
44	PFOZZ	5340-99-131-5625	K7705	G412/4574/5	** PLATE, MOUNTING	2
45	PFOZZ	5340-99-426-7351	K7705	G412/4574/9	** BOLT, BARREL	2
46	PFOZZ	5365-99-318-2011	K7705	G412/4574/51	** SPACER, SLEEVE	6
47	PFOZZ	5315-99-282-1657	K7705	G412/4574/50	** PIN, STRAIGHT, HEADLESS	2
48	PFOZZ	3120-99-998-2231	K7705	G412/4574/49	** BUSHING, SLEEVE	2
49	PAOZZ	5306-99-870-6068	K7705	S606091425	** BOLT, INTERNAL WRENCHING M8 X 35MM LG	6
50	PFOZZ	5315-99-700-5676	K7705	F60666142672	** PIN, SPRING	2
51	PAOZZ	5306-99-742-8355	K7705	S603141623	** BOLT, INTERNAL WRENCHING M12 X 25MM LG	4
52	PAOZZ	5305-99-775-7322	K7705	S606091421	** BOLT,INTERNAL WRENCHING M8 X 20MM LG	8
53	PAOZZ	5310-99-458-1176	K7705	W6030116	** WASHER, FLAT M12	4
54	PFOOO	5420-99-800-9193	K7705	G412/4568/B	* BLOCK, TACKLE (TOP SHEAVE ASSEMBLY)	1
55	PFOZZ	3120-99-391-1543	K7705	033530DU	** BUSHING, SLEEVE	2

SECTION II

TM 5-5420-279-24P

(1) Item	(2) SMR Code	(3) NSN	(4) CAGEC	(5) Part Number	(6) Usability On Codes (UOC) & Description	(7) Qty
56	PFOZZ	3120-99-406-3324	K7705	03WC35DU	** BEARING, WASHER, THRUST	2
57	PAOZZ	4730-99-601-8353	K7705	F00059002644	** FITTING, LUBRICATION	1
58	PFOZZ	5315-99-870-0937	K7705	F60966102670	** PIN, SPRING	2
59	PBOZZ	5420-99-889-8189	K7705	G412/4570/1	** BLOCK, SHEAVE (TOP SHEAVE)	1
60	PFOZZ	3040-99-131-4300	K7705	G412/4574/11	** PLATE, RETAINING,SHAFT	1
61	PFOZZ	5420-99-723-8871	K7705	G412/4574/12	** PLATE, RETAINING	1
62	PFOZZ	5315-99-219-5190	K7705	G412/4574/13	** PIN, STRAIGHT, HEADLESS	1
63	PAOZZ	5310-99-463-2374	K7705	G412/4574/53	** WASHER, FLAT 31MM ID	2
64	PFOZZ	5315-99-510-9847	K7705	G412/4574/2	** SHAFT, SHOULDERED	1
65	PFOZZ	3120-99-226-6391	K7705	G412/4574/4	** BEARING, WASHER, THRUST	1
66	PFOZZ	3020-99-252-0541	K7705	G412/4574/6/A	** PULLEY, GROOVE	1
67	PFOZZ	3040-99-608-9026	K7705	G412/4574/8	** PLATE, RETAINING, SHAFT	1
68	PAOZZ	5306-99-241-6094	K7705	S606091624	** BOLT, INTERNAL WRENCHING M12 X 30MM LG	2
69	PAOZZ	5310-99-494-1733	K7705	W6030614	** WASHER, LOCK M8	20
70	PFOZZ	4730-99-605-8779	K7705	G412/4574/22	* BOLT, FLUID PASSAGE	8
71	PFOZZ	5340-99-868-3543	K7705	G412/4574/23	* CAP, PROTECTIVE, DUST AND MOISTURE SEAL	8
72	PBOZZ	5420-99-707-3366	K7705	G412/4574/24/A	* ROLLER ASSEMBLY	1
73	PAOZZ	5310-99-391-1542	K7705	G412/4574/25	* WASHER, FLAT 21MM ID	8
74	PFOZZ	5315-99-372-3895	K7705	G412/4574/29	* PIN, STRAIGHT, HEADLESS	2
75	PFOZZ	5315-99-291-1298	K7705	G412/4574/31	* PIN, STRAIGHT, HEADED	1
76	PFOZZ	5365-99-281-4033	K7705	G412/4574/52	* SPACER, SLEEVE	2
77	PFOZZ	5340-99-481-9444	K7705	G412/4574/38	* STOP, MECHANICAL	2
78	PFOZZ	5315-99-665-6862	K7705	G412/4574/56	* PIN, STRAIGHT, HEADLESS	2
79	PFOZZ	5315-99-479-5697	K7705	F62466152535	* PIN, SPRING	2
80	PFOZZ	5340-99-833-3746	K7705	G412/4574/42	* BUMPER, NONMETALLIC	4
81	PAOZZ	5310-99-269-1598	K7705	N6030721	* NUT, SELF-LOCKING M20	8
82	PAOZZ	5306-99-665-5837	K7705	S606061423	* BOLT, INTERNAL WRENCHING M8 X 25MM LG	16
83	PAOZZ	5310-99-409-0128	K7705	W6030124	* WASHER, FLAT M30	1
84	PAOZZ	5310-99-131-4299	K7705	W6030221	* WASHER, FLAT 20MM	8
85	PAOZZ	5310-99-225-7727	K7705	W6030616	* WASHER, LOCKING M12	8

END OF FIGURE

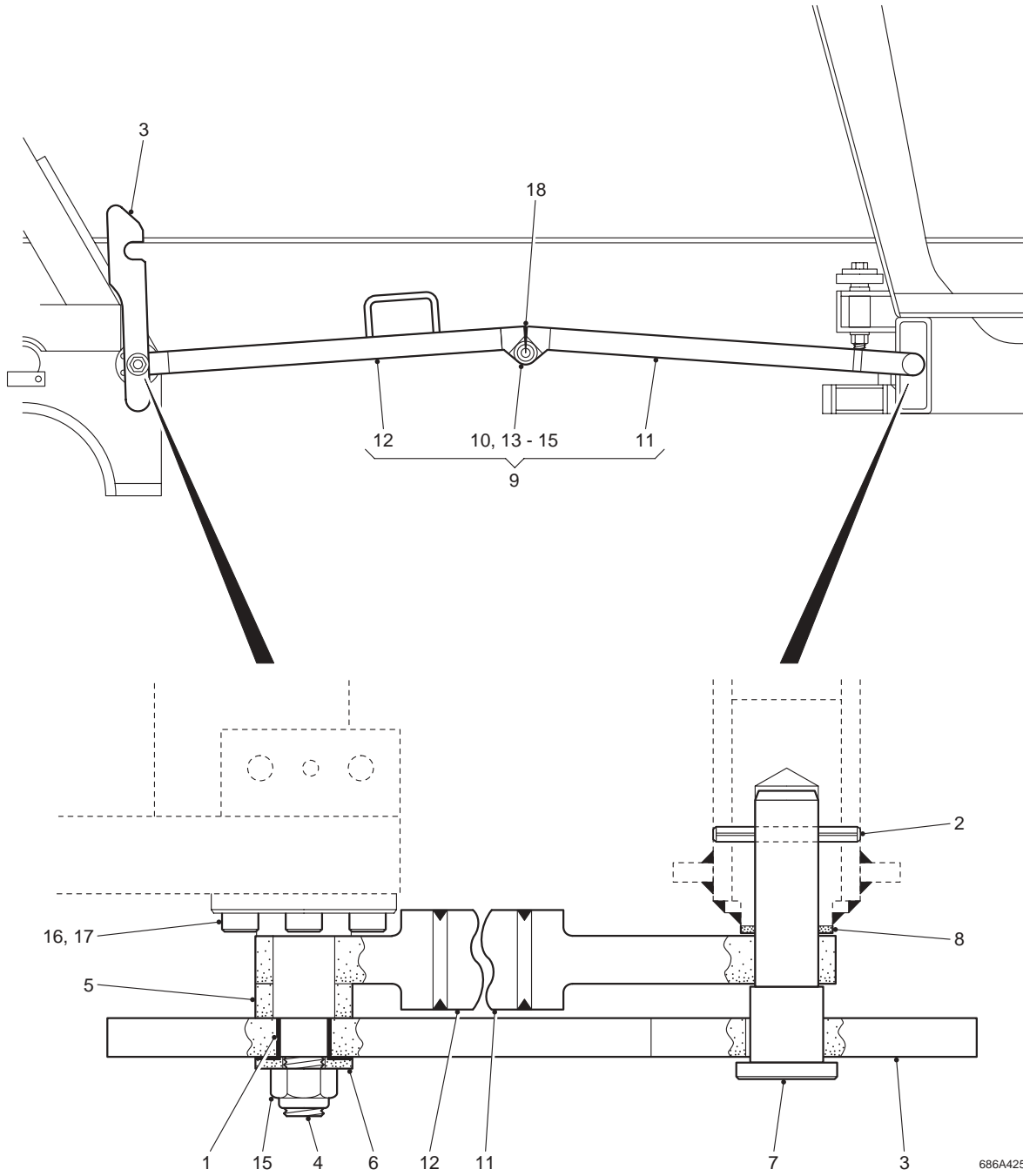

Fig 14 Carriage Restraint

SECTION II

TM 5-5420-279-24P

(1) Item	(2) SMR Code	(3) NSN	(4) CAGEC	(5) Part Number	(6) Usability On Codes (UOC) & Description	(7) Qty
1	PFOZZ	3120-99-481-9442	K7705	032520DU	* BUSHING, SLEEVE	2
2	PFOZZ	5315-99-733-4606	K7705	F60666142678	* PIN, SPRING	2
3	PFOZZ	5430-99-696-3520	K7705	G412/4657/12	* LATCH,CARRIAGE	2
4	PFOZZ	3040-99-723-9547	K7705	G412/4657/14	* SHAFT, SHOULDERED	2
5	PFOZZ	5365-99-765-6785	K7705	G412/4657/17	* SPACER, SLEEVE	2
6	PFOZZ	5310-99-131-4282	K7705	G412/4657/18	* WASHER, FLAT 21MM ID	2
7	PFOZZ	5315-99-934-8959	K7705	G412/4657/20	* PIN, SHOULDER, HEADED	2
8	PFOZZ	3120-99-448-5148	K7705	G412/4657/21	* BEARING, WASHER, THRUST	2
9	PFOOO	5420-99-665-6441	K7705	G412/4657/A	* ARM, ASSEMBLY STRUCTURAL	2
10	PFOZZ	5315-99-168-8118	K7705	F60666142677	** PIN, SPRING	4
11	PFOZZ	5420-99-347-5172	K7705	G412/4657/2	** ARM, STRUCTURAL, BRIDGE	2
12	PFOZZ	5420-99-549-4435	K7705	G412/4657/3	** ARM, STRUCTURAL, BRIDGE	2
13	PFOZZ	5315-99-896-4460	K7705	G412/4657/9	** PIN, STRAIGHT, HEADLESS	2
14	PFOZZ	5310-99-679-8052	K7705	W6030121	** WASHER, FLAT M20	4
15	PAOZZ	5310-99-324-0043	K7705	N6061921	* NUT, SELF-LOCKING M20	2
16	PFOZZ	5306-99-241-6094	K7705	S606091624	* BOLT, INTERNAL WRENCHING M12 X 30MM LG	12
17	PFOZZ	5310-99-225-7727	K7705	W6030616	* WASHER, LOCKING M12	12
18	PFOZZ	5340-99-376-9131	K7705	G412/4657/25	* BUMPER,RUBBER	4

END OF FIGURE

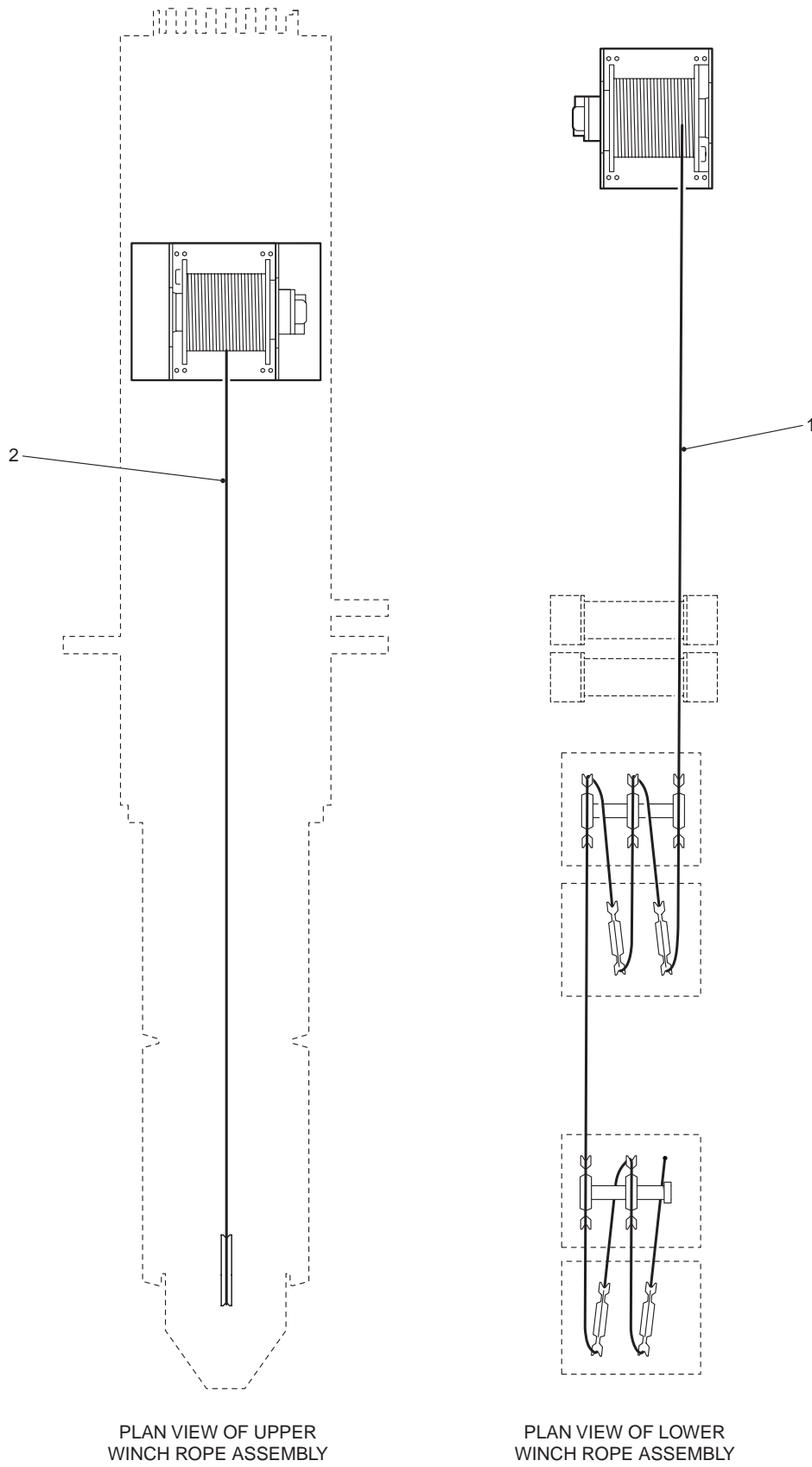

PLAN VIEW OF UPPER WINCH ROPE ASSEMBLY

PLAN VIEW OF LOWER WINCH ROPE ASSEMBLY

Fig 15 Rope Reeve Diagram

686A426

SECTION II**TM 5-5420-279-24P**

(1) Item	(2) SMR Code	(3) NSN	(4) CAGEC	(5) Part Number	(6) Usability On Codes (UOC) & Description	(7) Qty
1	PAFZZ	4010-99-212-4404	K7705	G419/4880/1	* ROPE, WIRE ASSEMBLY, SINGLE LEG (LOWER)	1
2	PAFZZ	4010-99-973-8550	K7705	G419/4881/1	* ROPE, WIRE ASSEMBLY, SINGLE LEG (UPPER)	1

END OF FIGURE

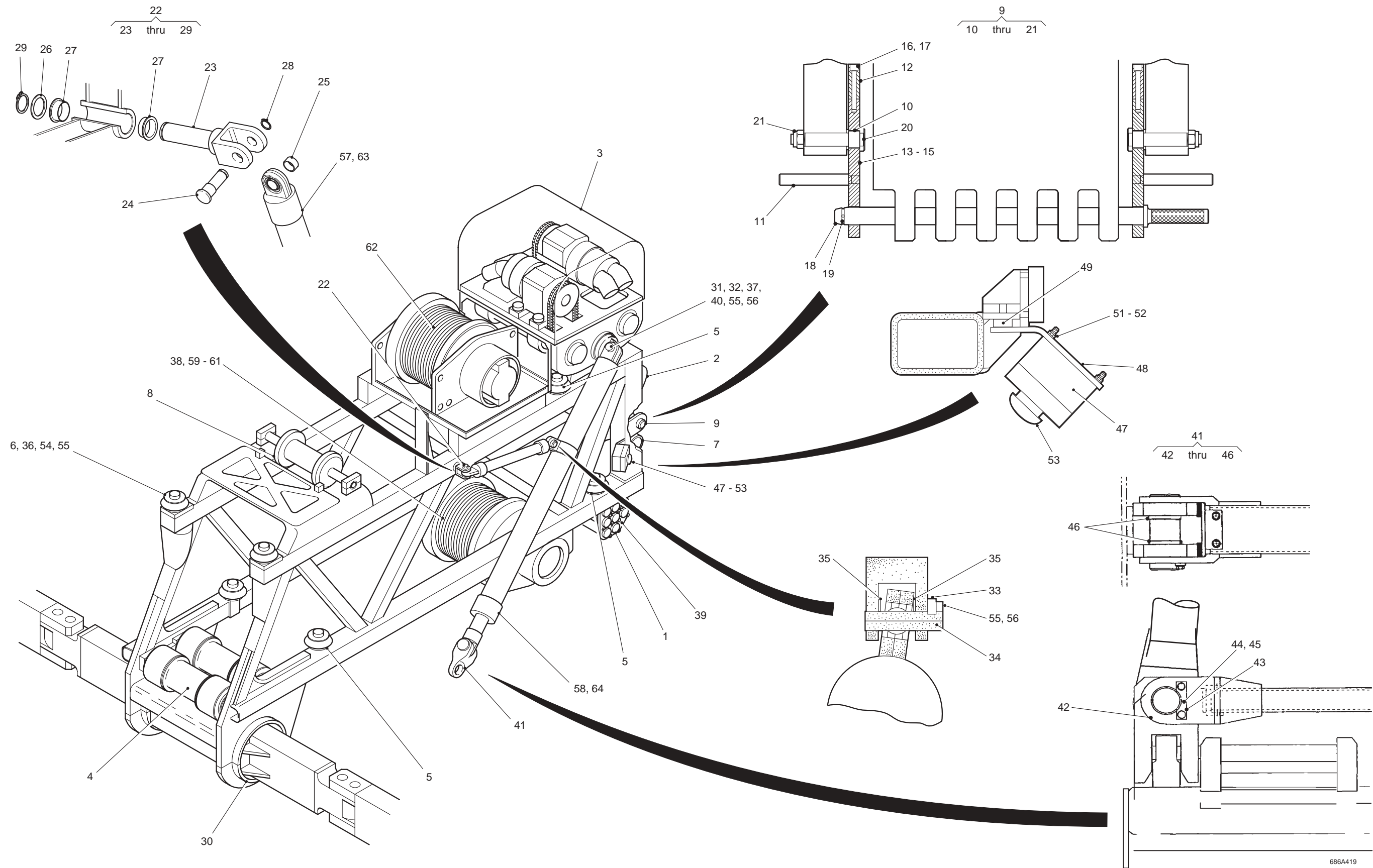

Fig 16 Frame Assembly, Launch

SECTION II

TM 5-5420-279-24P

(1) Item	(2) SMR Code	(3) NSN	(4) CAGEC	(5) Part Number	(6) Usability On Codes (UOC) & Description	(7) Qty
1	PAOZZ	5315-99-179-5014	K7705	G409/4579/1	* PIN, LAUNCH BEAM	14
2	PAFFF	5420-99-382-4130	K7705	G413/4546/1	* STOP ASSEMBLY	1
3	PBFFF	5420-99-761-6669	K7705	G413/4592/1	* DRIVE ASSEMBLY, LAUNCHER	1
4	PFFFF	5420-99-937-1338	K7705	G413/4602/1	* ROLLER ASSEMBLY, FORWARD	1
5	AOOOO		K7705	G413/4604/1	* ROLLER ASSEMBLY, SIDE	6
6	AOOOO		K7705	G413/4604/2	* ROLLER ASSEMBLY (FRONT)	2
7	PFOOO	5420-99-399-1114	K7705	G413/4608/1	* ROLLER ASSEMBLY, PINCH	1
8	PFOOO	5420-99-430-0505	K7705	G413/4613/1	* ROLLER ASSEMBLY, CABLE	1
9	PFFFF	5420-99-161-4143	K7705	G413/4642/1	* STOP ASSEMBLY, FINAL	1
10	PFFZZ	3120-99-810-2505	K7705	03DU3720DU	** BEARING, SLEEVE	2
11	PFFZZ	5340-99-613-2061	K7705	G413/4642/4	** HANDLE	2
12	PFFZZ	5420-99-867-8310	K7705	G413/4642/6	** COUNTER BALANCE	2
13	PFFZZ	5420-99-665-5806	K7705	G413/4642/7	** ARM STRUCTURAL, BRIDGE	2
14	PFFZZ	5325-99-665-6972	K7705	F62450161010	*** INSERT, SCREW, THREAD	4
15	PFFZZ	5325-99-464-9426	K7705	F62450192665	*** INSERT, SCREW THREAD	2
16	PFFZZ	5305-99-199-7528	K7705	S606091363	** SCREW, CAP, SOCKET HEAD M12 X 90MM LG	4
17	PFFZZ	5310-99-225-7727	K7705	W6030616	** WASHER, SPRING TENSION M12	4
18	PFFZZ	3040-99-665-5807	K7705	G413/4642/2	** SHAFT, SHOULDERED	1
19	PFFZZ	5315-99-931-6653	K7705	MEXE43550	** PIN, LOCK	1
20	PFFZZ	5315-99-411-0684	K7705	G413/4642/5	** PIN SPECIAL, PIVOT	2
21	PFFZZ	5310-99-507-2515	K7705	N6060722	** NUT M24	2
22	PFOOO	5420-99-445-3224	K7705	G413/4643/1	* CYLINDER FRAME ASSEMBLY	2
23	PFOZZ	5340-99-875-2989	K7705	G413/4643/2	** CLEVIS, ROD END	1
24	PAOZZ	5315-99-215-5218	K7705	G413/4643/3	** PIN, SHOULDERED, HEADED	1
25	PFOZZ	5365-99-746-1058	K7705	G413/4643/4	** SPACER, STRAIGHT	1
26	PAOZZ	5310-99-973-8437	K7705	G413/4643/8	** WASHER, FLAT 40MM ID	1
27	PFOZZ	3120-99-565-2532	K7705	03BB4016DU	** BEARING, SLEEVE	2
28	PAOZZ	5325-99-968-3069	K7705	121D1400-0250	** RING, RETAINING	1
29	PAOZZ	5325-99-279-8407	K7705	121D1400-0400	** RING, RETAINING	1
30	PFOZZ	3120-99-867-9167	K7705	G413/4656/1	* BUSHING HALF, SLEEVE	2
31	PAOZZ	5315-99-700-5453	K7705	G413/4656/2	* PIN, CYLINDER	2
32	PFOZZ	5365-99-373-6183	K7705	G413/4656/3	* SPACER, STRAIGHT	4
33	PFOZZ	3040-99-483-7399	K7705	G413/4656/4	* KEEP PLATE	2
34	PAOZZ	5315-99-314-7030	K7705	G413/4656/5	* PIN, CYLINDER	2
35	PFOZZ	5365-99-198-6454	K7705	G413/4656/6	* SPACER, STRAIGHT	4
36	PAOZZ	5315-99-927-2065	K7705	G413/4656/7	* PIN, STRAIGHT, HEADLESS	4
37	PFOZZ	3120-99-391-1499	K7705	G413/4656/8	* BUSHING, SLEEVE	2
38	PAOZZ	5307-99-803-6476	K7705	G413/4656/9	* STUD, PLAIN	16
39	PAOZZ		K7705	G413/4750/1	* PIN RACK ASSEMBLY	1
40	PFOZZ	3040-99-751-5028	K7705	G414/4646/6	* KEEP PLATE	2
41	PFOZZ	5420-99-181-0529	K7705	G415/4649/1	* CROSS BRACE ASSEMBLY	1
42	PAOZZ	5315-99-253-4048	K7705	G415/4649/4	** PIN, STRAIGHT, HEADLESS	2
43	PFOZZ	3040-99-860-0214	K7705	G415/4649/5	** KEEP PLATE	2
44	PAOZZ	5305-99-781-0709	K7705	S606141419	** SCREW,CAP,HEXAGON HEAD M8 X 16MM LG	4
45	PFOZZ	5310-99-494-1733	K7705	W6030614	** WASHER,LOCK M8	4
46	PFOZZ	6365-99-898-0158	K7705	G415/4649/6	** SPACER RING	4
47	PBOOO	5420-99-772-8122	K7705	G416/4736/1	* STOP ASSEMBLY, EMERGENCY	2
48	PFOZZ	5340-99-317-5216	K7705	G416/4736/2	** BRACKET, ANGLE	1
49	PFOZZ	5365-99-753-2018	K7705	G416/4736/7	** SPACER, STRAIGHT	2
50	PAOZZ	5310-99-665-5939	K7705	N6061913	** NUT, SELF-LOCKING, HEXAGON M6	4
51	PAOZZ	5305-99-422-8319	K7705	S606091325	** SCREW,CAP,SOCKET HEAD M6 X 35MM LG	4
52	PFOZZ	5310-99-131-3157	K7705	W6030113	** WASHER,FLAT M6	4
53	PAOZZ	5930-99-886-2299	K7705	G416/4736/3	** SWITCH, PUSH	1
54	PAOZZ	5305-99-775-7322	K7705	S606091421	* SCREW,CAP,SOCKET HEAD M8 X 20MM LG	8
55	PAOZZ	5310-99-494-1733	K7705	W6030614	* WASHER,LOCK M8	16

SECTION II**TM 5-5420-279-24P**

(1) Item	(2) SMR Code	(3) NSN	(4) CAGEC	(5) Part Number	(6) Usability On Codes (UOC) & Description	(7) Qty
56	PAOZZ	5305-99-483-2148	K7705	S606091400	* SCREW,CAO,SOCKET HEAD M8 X 25MM LG	8
57	PBOLL		K7705	G406/8028	* CYLINDER, ACTUATING LH	1
58	PAOFF		K7705	G406/8024	* CYLINDER ASSEMBLY, ACTUATING	1
59	PAOZZ	5310-99-254-4489	K7705	N6030719	* NUT, SELF-LOCKING, HEXAGON M16	16
60	PAOZZ	5310-99-131-3154	K7705	W6030119	* WASHER,FLAT M16	16
61	PAFLL	3950-99-350-3129	K7705	G413/4865/1	* WINCH, DRUM, OPERATED	1
62	PAFLL	3950-99-833-0711	K7705	G413/4864/1	* WINCH, DRUM, OPERATED	1
63	PBOLL		K7705	G406/8029	* CYLINDER ASSEMBLY RH	1
64	PBOLL		K7705	G406/8025	* CYLINDER ASSEMBLY, ACTUATING	1

END OF FIGURE

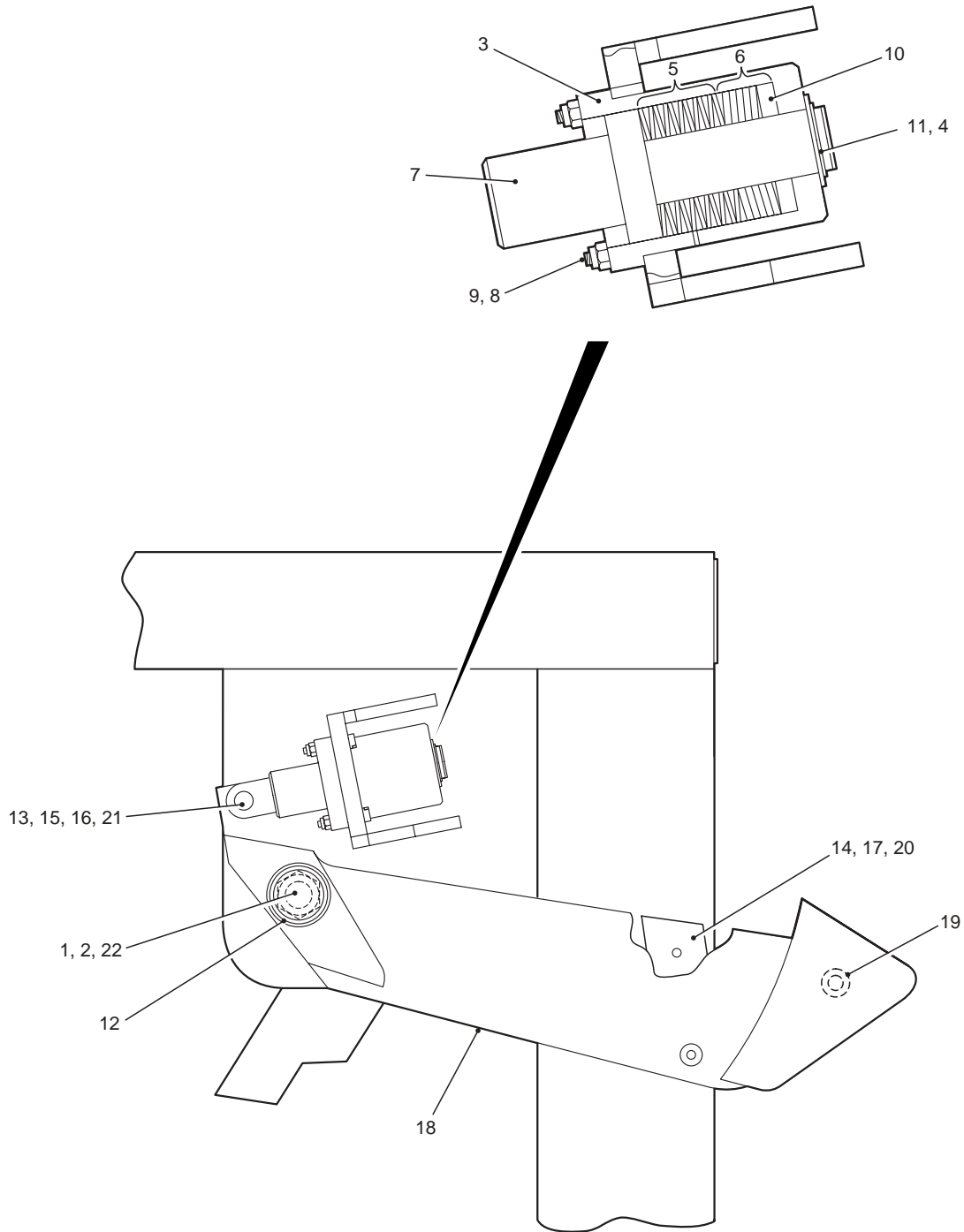

686A423

Fig 17 Stop Assembly

SECTION II

TM 5-5420-279-24P

(1) Item	(2) SMR Code	(3) NSN	(4) CAGEC	(5) Part Number	(6) Usability On Codes (UOC) & Description	(7) Qty
1	PAFZZ	5315-99-131-3086	K7705	G413/4544/1	* PIN, SHOULDER, HEADED	1
2	PAFZZ	5310-99-854-4061	K7705	W6030122	* WASHER, FLAT M24	1
3	PAFZZ	5420-99-772-9630	K7705	G413/4544/3	* HOUSING, STOP ASSEMBLY	1
4	PAFZZ	5325-99-131-3140	K7705	12D1400-0280	* RING, RETAINING	1
5	PAFZZ		K7705	32D562852	* WASHER, SPRING TENSION 56MM X 28.5MM X 3MM	11
6	PAFZZ		K7705	32D562853	* WASHER, SPRING TENSION 56MM X 28.5MM X 2MM	5
7	PAFZZ	5315-99-131-3087	K7705	G413/4544/2	* PIN, SHOULDER, HEADLESS	1
8	PAFZZ	5305-99-179-9380	K7705	G413/4546/10	* SCREW,CAP,SOCKET HEAD M6 X 40MM LG	4
9	PAFZZ	5310-99-665-5939	K7705	N6061913	* NUT, SELF-LOCKING, HEXAGON M6	4
10	PAFZZ	5310-99-723-8677	K7705	G413/4544/6	* WASHER, FLAT 57MM OD X 28MM ID	1
11	PAFZZ	5310-99-290-6010	K7705	G413/4544/7	* WASHER, FLAT 40MM OD X 28MM ID	1
12	PAFZZ	3120-99-565-2532	K7705	03BB4016DU	* BEARING, SLEEVE	2
13	PAFZZ	5325-99-226-6367	K7705	12D1400-0160	* RING, RETAINING	2
14	PAFZZ	5325-99-165-6176	K7705	F62450142676	* INSERT, SCREW THREAD	2
15	PAFZZ	5315-99-474-5447	K7705	G413/4544/4	* PIN, GROOVED, HEADLESS	1
16	PAFZZ	5340-99-256-6603	K7705	G413/4544/5	* CLEVIS, ROD END	1
17	PAFZZ	5340-99-314-3107	K7705	G413/4544/8	* GUIDE BLOCK, SPECIAL	1
18	PAFZZ	5340-99-178-0949	K7705	G413/4545/1	* LEVER, LOCK RELEASE	1
19	PAFZZ	5340-99-613-2061	K7705	G413/4642/4	* HANDLE	1
20	PAFZZ	5305-99-455-6098	K7705	S606061424	* SCREW,CAP,SOCKET HEAD M8 X 30MM LG	2
21	PAFZZ	5310-99-912-4867	K7705	W6060119	* WASHER, FLAT M16	2
22	PAFZZ	5310-99-507-2515	K7705	N6060722	* NUT, SELF-LOCKING, HEXAGON M24	1

END OF FIGURE

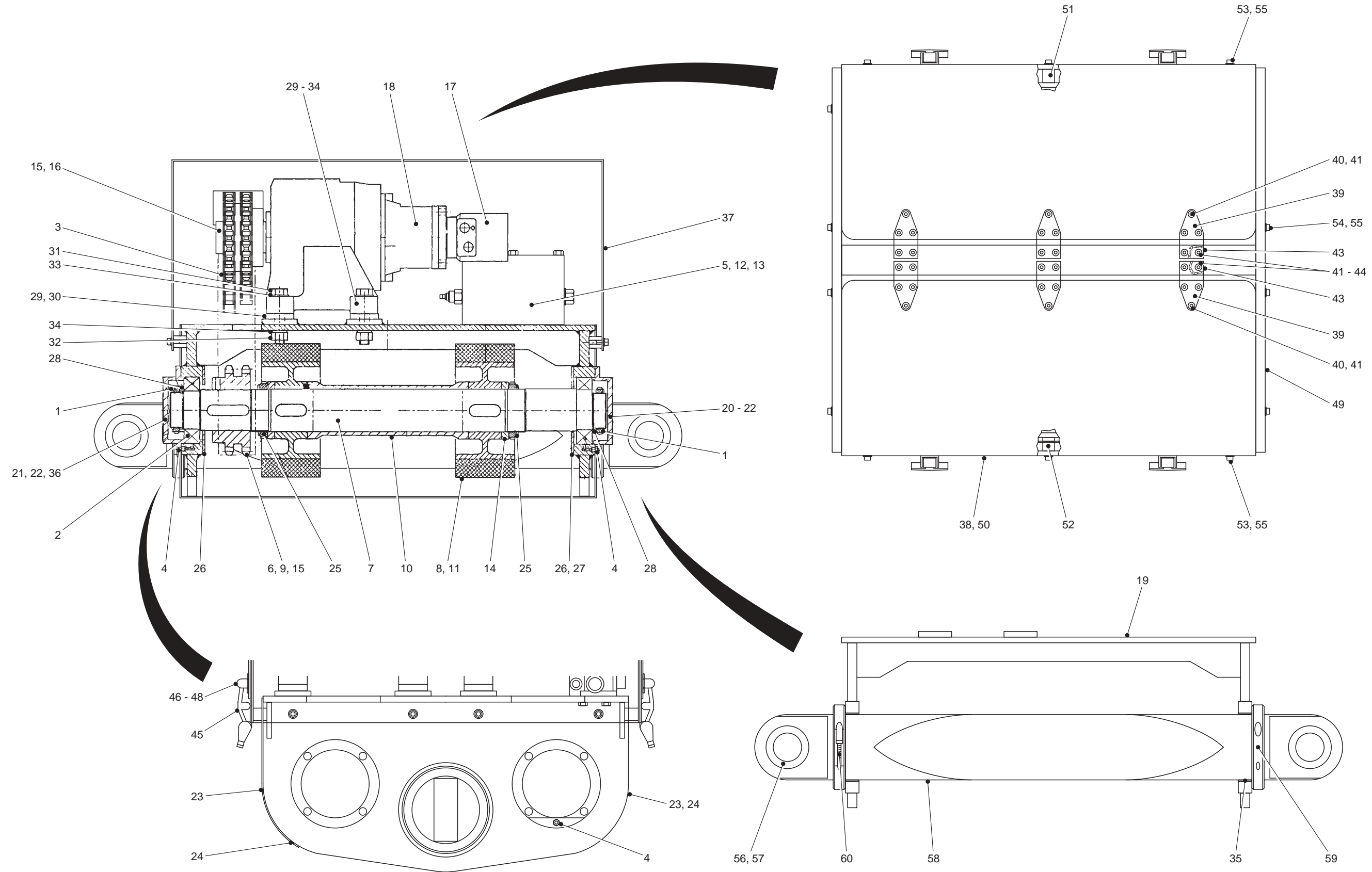

Fig 18 Drive Assembly, Launch

686A417

SECTION II

TM 5-5420-279-24P

(1) Item	(2) SMR Code	(3) NSN	(4) CAGEC	(5) Part Number	(6) Usability On Codes (UOC) & Description	(7) Qty
1	PAFZZ		K7705	04FU15SUS	* NUT, PLAIN ROUND M75	4
2	PAFZZ		K7705	54SB22216	* BEARING UNIT, ROLLER	4
3	PAOZZ	3020-99-462-2507	K7705	58RS100-2XT	* CHAIN ASSEMBLY, ROLLER	2
4	PAOZZ	4730-99-601-8353	K7705	F00059002644	* FITTING, LUBRICATION	2
5	PBOLL		K7705	G406/8059	* MANIFOLD ASSEMBLY, HYDRAULIC	1
6	PFFZZ	3020-99-147-9681	K7705	5817TRS100-2	* SPROCKET WHEEL	2
7	PBFZZ	3040-99-419-6589	K7705	G413/4594/1	* SHAFT, SHOULDERED	2
8	PFFZZ	5315-99-735-4747	K7705	G413/4594/17	* KEY, MACHINE	4
9	PFFZZ	5315-99-504-2474	K7705	G413/4594/18	* KEY, MACHINE	2
10	PFFZZ	5365-99-219-4752	K7705	G413/4594/19	* SPACER, STRAIGHT	2
11	PFFZZ	5420-99-131-3335	K7705	G413/4594/2	* WHEEL, SOLID, NONMETALLIC	4
12	PAOZZ	5306-99-746-8367	K7705	G413/4592/43	* BOLT, INTERNAL WRENCHING M10 X 35MM LG	4
13	PAOZZ	5310-99-371-0973	K7705	W6060615	* WASHER, LOCK M10	4
14	PFFZZ	5365-99-291-6038	K7705	G413/4594/20	* SPACER, RING M10	4
15	PAFZZ	5305-99-521-2220	K7705	S606311521	* SETSCREW M10 X 20MM LG	8
16	PFFZZ	3020-99-147-9681	K7705	5817TRS100-2	* SPROCKET WHEEL	2
17	PAFZZ	4320-99-665-6155	K7705	99BR80NC25	* MOTOR, HYDRAULIC	2
18	PFOLL	5420-99-755-8236	K7705	99PD2030MRI16	* TRANSMISSION, MECHANICAL	2
19	XDFZZ		K7705	G413/4593/1	* FRAME ASSEMBLY	1
20	PFOZZ	5340-99-723-8680	K7705	G413/4594/10	* END CAP, BEARING	2
21	PAOZZ	5305-99-350-1937	K7705	S606091524	* BOLT, INTERNAL WRENCHING M10 X 30MM LG	16
22	PAOZZ	5310-99-371-0973	K7705	W6060615	* WASHER, LOCK M10	16
23	PFOZZ	5420-99-343-2953	K7705	G413/4594/11	* GUARD, SPECIAL	1
24	PAOZZ	5305-99-775-7322	K7705	S606091421	* SCREW, CAP, SOCKET HEAD M8 X 20MM LG	2
25	PAFZZ		K7705	04FU18SUS	* NUT, PLAIN, ROUND M90	4
26	PFOZZ	5340-99-850-1405	K7705	G413/4594/15	* DEFLECTOR, DIRT AND MOISTURE	8
27	PAOZZ	5305-99-731-8420	K7705	S606061316	* BOLT, INTERNAL WRENCHING M6 X 12MM LG	24
28	PFFZZ	5310-99-348-5037	K7705	G413/4594/21	* SPACER, RING	4
29	PFFZZ	5365-99-844-1581	K7705	G413/4594/5	* SPACER, PLATE	8
30	PFFZZ		K7705	15832-043	* SHIM ASSORTMENT	1
31	PAFZZ	5305-99-514-4007	K7705	B606012138	* BOLT, MACHINE M20 X 100MM LG	8
32	PAFZZ	5310-99-236-7641	K7705	BS3692	* NUT, PLAIN, HEXAGON 20MM	8
33	PAFZZ	5310-99-856-8356	K7705	W6060121	* WASHER, FLAT M20	8
34	PAFZZ	5310-99-882-7218	K7705	W6060621	* WASHER, LOCK M20	8
35	PFFZZ	3120-99-238-1495	K7705	G413/4594/7	* BEARING, SLEEVE	2
36	PFOZZ	5340-99-665-5938	K7705	G413/4594/9	* END CAP, BEARING	2
37	PFOOO	5420-99-395-8303	K7705	G413/4754/1	* COVER ASSEMBLY	1
38	PAOZZ	5330-99-957-8372	K7705	G413/4754/17	** SEAL, NONMETALLIC STRIP	1
39	PFOZZ	5340-99-549-4407	K7705	G413/4754/11	** HINGE, SPECIAL	6
40	PAOZZ	5305-99-189-2061	K7705	S606061319	** SCREW, CAP, SOCKET HEAD M6 X 16MM LG	18
41	PAOZZ	5310-99-968-3086	K7705	BS4320	** WASHER, FLAT M6	30
42	PAOZZ	5310-99-665-5939	K7705	N6061913	** NUT, SELF-LOCKING, HEXAGON M6	30
43	PFOZZ	5365-99-766-3157	K7705	G413/4754/6	** SPACER, PLATE	6
44	PAOZZ	5305-99-461-4244	K7705	S606061323	** BOLT, INTERNAL WRENCHING M6 X 25MM LG	12
45	PFOZZ	4020-99-898-0173	K7705	74371010110	** CORD ASSEMBLY, ELEASTIC	4
46	PAOZZ	5305-99-344-3523	K7705	S630181219	** SCREW, CAP, SOCKET HEAD M5 X 16MM LG	16
47	PAOZZ	5310-99-287-2002	K7705	W6030112	** WASHER, FLAT M5	16
48	PAOZZ	5310-99-589-2194	K7705	N6061912	** NUT, SELF-LOCKING HEXAGON M5	16
49	PFOZZ	5420-99-816-9297	K7705	G413/4754/2	** FRAME, ACCESS HOLE	1
50	PFOZZ	5340-99-665-5916	K7705	G413/4754/3	** COVER, ACCESS	2
51	PFOZZ	5365-99-300-5119	K7705	G413/4754/4	** SPACER, STRAIGHT	10
52	PFOZZ	6365-99-884-0141	K7705	G413/4754/5	** SPACER, STRAIGHT	3
53	PAOZZ	5305-99-665-5924	K7705	S630091427	** SCREW, CAP, SOCKET HEAD M8 X 45MM LG	6
54	PAOZZ	5305-99-615-4651	K7705	S630091429	** SCREW, CAP, SOCKET HEAD M8 X 55MM LG	7
55	PAOZZ	5305-99-665-5924	K7705	W6060114	** WASHER, LOCKING M8	13

SECTION II**TM 5-5420-279-24P**

(1) Item	(2) SMR Code	(3) NSN	(4) CAGEC	(5) Part Number	(6) Usability On Codes (UOC) & Description	(7) Qty
56	PAFZZ	3120-99-549-4411	K7705	02GE60ES-2RS	* BEARING	2
57	PAFZZ	5365-99-907-9162	K7705	12D1300-0900	* RING, RETAINING	4
58	PBFZZ	3040-99-598-6198	K7705	G413/4594/8	* SHAFT, SHOULDERED	1
59	PFFZZ	3040-99-598-6198	K7705	G413/4594/12	* COLLAR, LOCKING	2
60	PAFZZ	5305-99-253-2421	K7705	G413/4594/14	* SCREW,CAP, SOCKET HEAD M8 X 30MM LG	2

END OF FIGURE

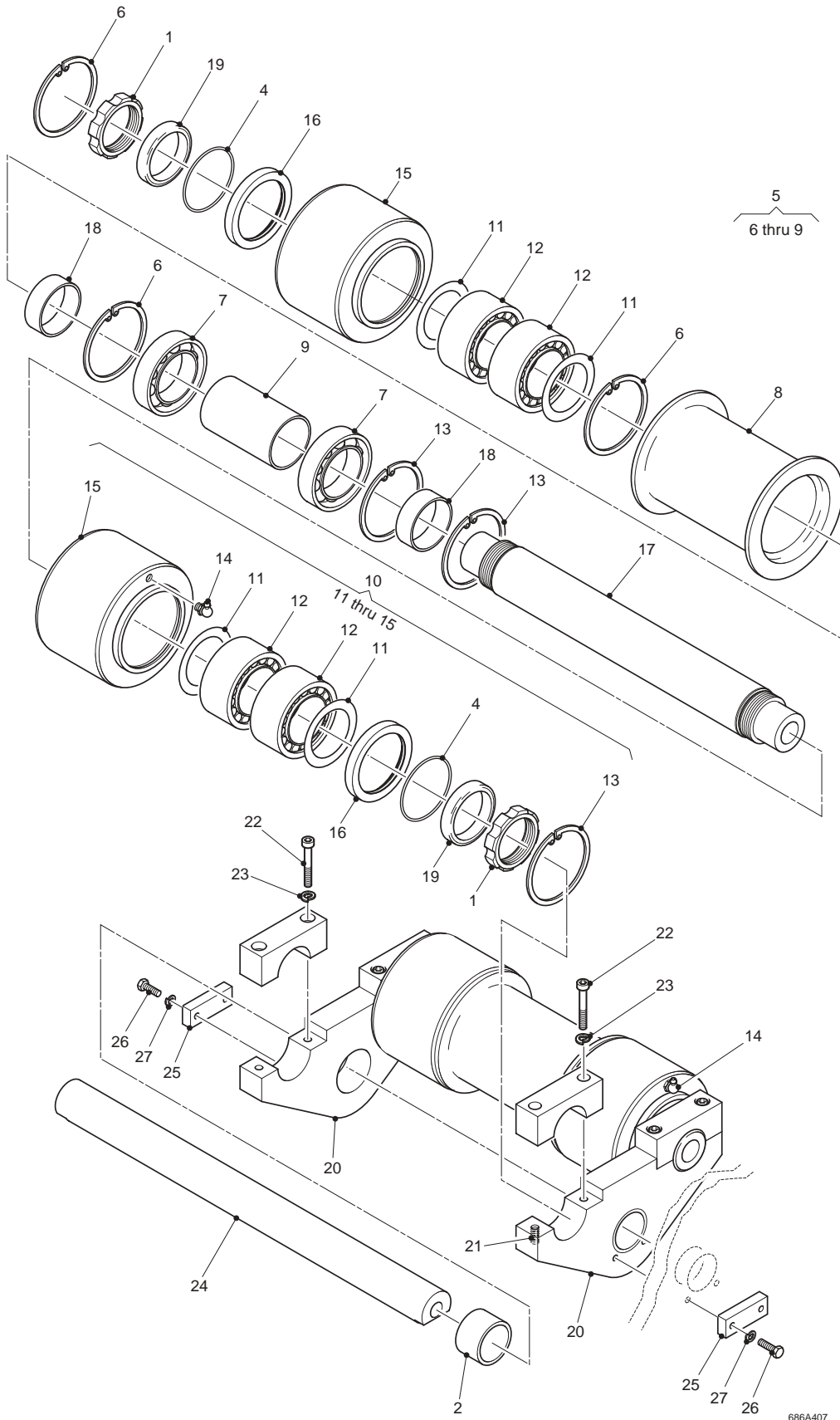

Fig 19 Roller Assembly, Forward

SECTION II

TM 5-5420-279-24P

(1) Item	(2) SMR Code	(3) NSN	(4) CAGEC	(5) Part Number	(6) Usability On Codes (UOC) & Description	(7) Qty
1	PAFZZ	5310-99-452-8359	K7705	G413/4602/16	* NUT, LOCK M85	4
2	PAFZZ		K7705	037050DU	* BEARING, SLEEVE	2
3	PEFZZ		K7705	04FU17	* SOCKET, SOCKET WRENCH	1
4	PAFZZ		K7705	40FK3ISK111	* SEAL, PLAIN	4
5	AFFFF		K7705	G413/4602/A	* ROPE ROLLER ASSEMBLY	1
6	PAFZZ	5325-99-212-3944	K7705	12D1300-1400	** RING, RETAINING	2
7	PAFZZ		K7705	1360182RS	** BALL, BEARING	2
8	PFFZZ	5420-99-911-3076	K7705	G413/4603/3	* GUIDE ROLLER	1
9	PFFZZ	5365-99-385-4188	K7705	G413/4603/4	** SPACER, STRAIGHT	1
10	AFFFF		K7705	G413/4602/B	* ROLLER ASSEMBLY	1
11	PAFZZ	5310-99-479-5656	K7705	07AS90120	** WASHER, BEARING 90MM ID	2
12	PAFZZ	5310-99-304-3081	K7705	07SL045018	** BEARING, ROLLER, CYLINDRICAL	2
13	PAFZZ	5325-99-212-3944	K7705	12D1300-1400	** RING, RETAINING	2
14	PAOZZ	4730-99-215-1271	K7705	F00051002634	** FITTING, LUBRICATION	1
15	PFFZZ	5420-99-252-7784	K7705	G413/4603/1	** ROLLER	1
16	PAFZZ	5340-99-306-7031	K7705	G413/4603/15	* CARRIER, SEALING RING	4
17	PAFZZ	3040-99-458-2182	K7705	G413/4603/2	* SHAFT, STRAIGHT	2
18	PFFZZ	5365-99-994-0353	K7705	G413/4603/5	* SPACER, STRAIGHT	4
19	PFFZZ	5365-99-480-7725	K7705	G413/4603/6	* SPACER, PLATE	4
20	PFFFF	5420-99-323-6702	K7705	G413/4603/7	* SUPPORT ASSEMBLY	1
21	PAFZZ	5325-99-665-6972	K7705	F62450161010	** INSERT, SCREW, THREAD	4
22	PAFZZ	5305-99-477-1526	K7705	S606091632	** BOLT, INTERNAL WRENCHING M12 X 70MM LG	4
23	PAFZZ	5310-99-225-7727	K7705	W6030616	** WASHER, LOCK M12	4
24	PAFZZ	3040-99-359-4335	K7705	G413/4603/8	* SHAFT, STRAIGHT	1
25	PFFZZ	5340-99-216-0041	K7705	G413/4603/9	* PLATE, LOCKING	2
26	PAFZZ	5305-99-749-5110	K7705	G413/4602/14	* BOLT, MACHINE M8 X 35MM LG	4
27	PAFZZ	5310-99-147-5501	K7705	G413/4602/15	* WASHER, LOCK M8	4

END OF FIGURE

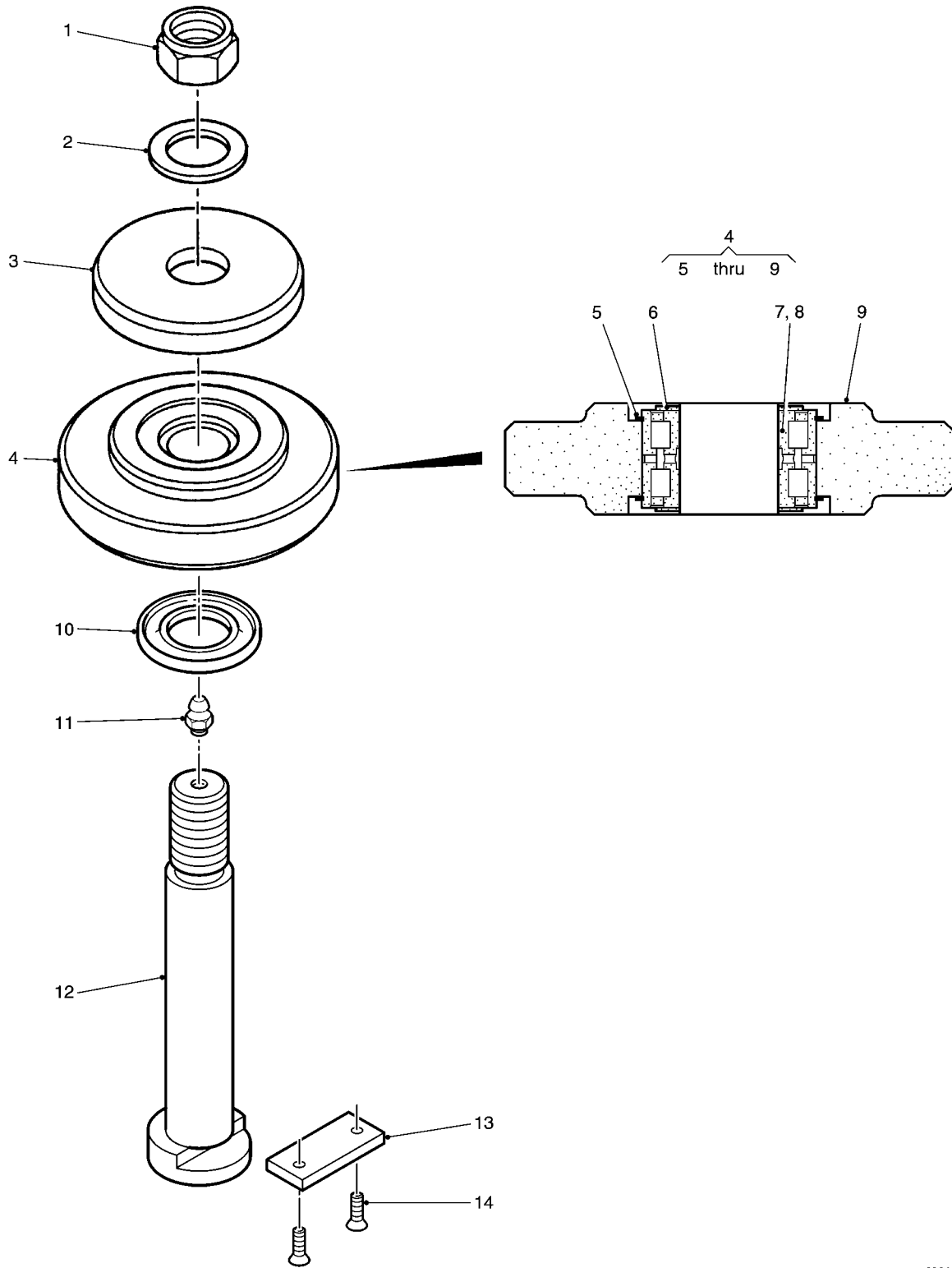

686A405

Fig 20 Roller Assembly, Side

SECTION II

TM 5-5420-279-24P

(1) Item	(2) SMR Code	(3) NSN	(4) CAGEC	(5) Part Number	(6) Usability On Codes (UOC) & Description	(7) Qty
1	PAOZZ	5310-99-747-7944	K7705	N6030724	* NUT, SELF-LOCKING HEXAGON M30	1
2	PAOZZ	5310-99-833-0726	K7705	W6032724	* WASHER, FLAT M30	1
3	PFOZZ	3110-99-665-5920	K7705	G413/4604/4	* CAP SPECIAL, BEARING	1
4	XC	5420-99-149-2962	K7705	G413/4604/A	* ROLLER ASSEMBLY	1
5	PAOZZ	5325-99-131-3117	K7705	07WRE62	** RING SPECIAL, SNAP	2
6	PAOZZ	5310-99-833-0704	K7705	07AS3552	** WASHER, SPECIAL 52MM X 35MM X 1MM	2
7	PFOZZ	3110-99-239-4838	K7705	07DRSL045007	** BEARING, ROLLER, CYLINDRICAL	1
8	PAOZZ	5330-99-379-1132	K7705	07DRSL045007P	** SEAL	2
9	PFOZZ	3110-99-614-0547	K7705	G413/4604/8	** ROLLER, SPECIAL	1
10	PFOZZ	3110-99-535-9914	K7705	G413/4604/6	* CAP SPECIAL, BEARING	1
11	PAOZZ	4730-99-215-1271	K7705	F00051002634	* FITTING, LUBRICATION	1
12	PAOZZ	3040-99-614-3254	K7705	G413/4604/3	* SHAFT, SHOULDERED	1
13	PFOZZ	3040-99-248-4125	K7705	G413/4604/7	* PLATE, LOCKING	1
14	PAOZZ	5305-99-189-2061	K7705	S606061319	* SCREW, CAP, SOCKET HEAD M6 X 16MM LG	2

END OF FIGURE

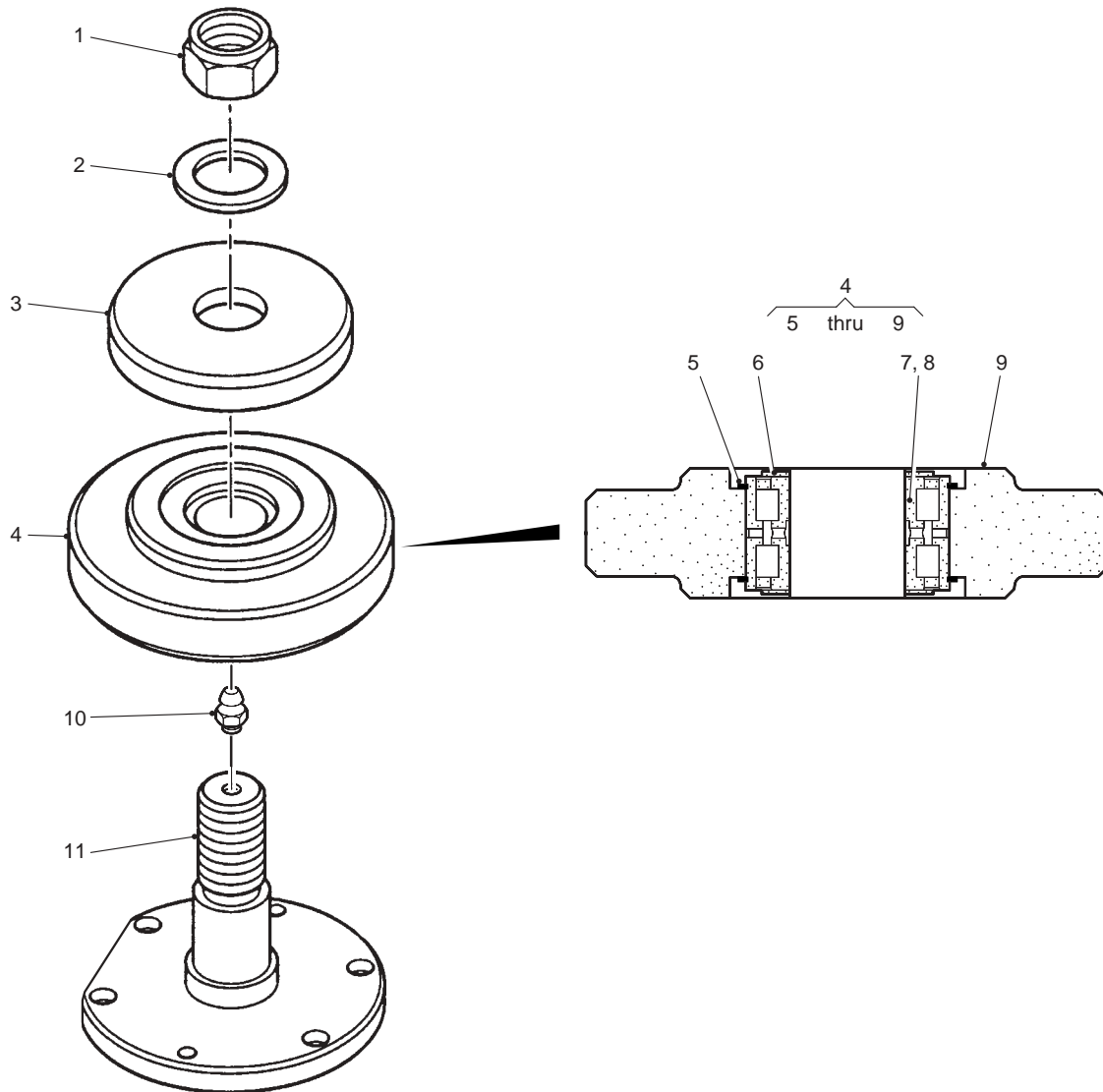

686A404

Fig 21 Roller Assembly, Front

SECTION II

TM 5-5420-279-24P

(1) Item	(2) SMR Code	(3) NSN	(4) CAGEC	(5) Part Number	(6) Usability On Codes (UOC) & Description	(7) Qty
1	PAOZZ	5310-99-747-7944	K7705	N6030724	* NUT, SELF-LOCKING HEXAGON M30	1
2	PAOZZ	5310-99-833-0726	K7705	W6032724	* WASHER, FLAT M30	1
3	PFOZZ	3110-99-665-5920	K7705	G413/4604/4	* CAP,SPECIAL, BEARING	1
4	PAOZZ	5420-99-149-2962	K7705	G413/4604/A	* ROLLER ASSEMBLY	1
5	PAOZZ	5325-99-131-3117	K7705	07WRE62	** RING, RETAINING	2
6	PAOZZ	5310-99-833-0704	K7705	07AS3552	** WASHER,SPECIAL 52MM X 35MM X 1MM	2
7	PFOZZ	3110-99-239-4838	K7705	07DRSL045007	** BEARING, ROLLER, CYLINDRICAL	1
8	PAOZZ	5330-99-379-1132	K7705	07DRSL045007P	** SEAL, PLAIN	2
9	PFOZZ	5430-99-614-0547	K7705	G413/4604/8	** WHEEL, SOLID METALLIC	1
10	PAOZZ	4730-99-215-1271	K7705	F00051002634	* FITTING, LUBRICATION	1
11	PFOZZ	5420-99-324-3129	K7705	G413/4604/5	* SHAFT ASSEMBLY, SHOULDERED	1

END OF FIGURE

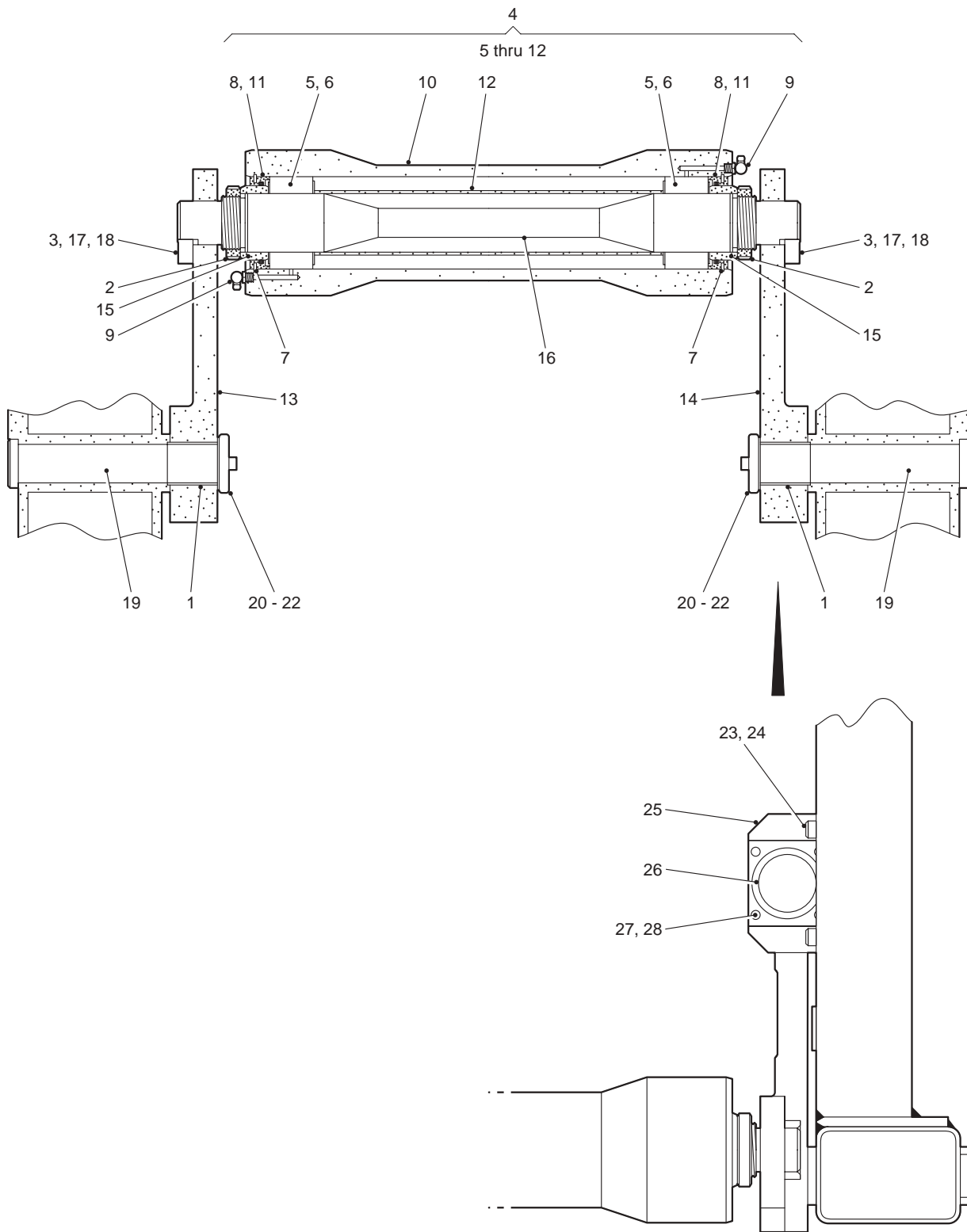

686A406

Fig 22 Roller Assembly, Pinch

SECTION II

TM 5-5420-279-24P

(1) Item	(2) SMR Code	(3) NSN	(4) CAGEC	(5) Part Number	(6) Usability On Codes (UOC) & Description	(7) Qty
1	PAOZZ		K7705	034050DU	* BEARING, SLEEVE	2
2	PAOZZ		K7705	04FUIISUS	* NUT, PLAIN, ROUND M55	2
3	PAOZZ	5325-99-751-7047	K7705	F62450145607	* INSERT, SCREW, THREAD	4
4	AOOOO		K7705	G413/4608/A	* ROLLER ASSEMBLY	1
5	PAOZZ	5310-99-973-8546	K7705	07AS6085	** WASHER, FLAT 85MM X 60MM X 1MM	4
6	PAOZZ		K7705	07SL04-5012	** BEARING, ROLLER, CYLINDRICAL	2
7	PAOZZ		K7705	12D1300-0950	** RING, RETAINING	2
8	PAOZZ		K7705	40FK3ISK76	** SEAL, PLAIN	2
9	PAOZZ	4730-99-215-1271	K7705	F00051002634	** FITTING, LUBRICATION	2
10	PFOZZ		K7705	G413/4609/1	** ROLLER, MATERIAL HANDLE	1
11	PAOZZ	5330-99-839-1042	K7705	G413/4609/3	** RETAINER,PACKING	2
12	PAOZZ	5365-99-957-8631	K7705	G413/4609/6	** SPACER, SLEEVE	1
13	PFOZZ	5340-99-171-8851	K7705	G413/4609/15	* LEVER, REMOTE CONTROL	1
14	PFOZZ	5340-99-564-2664	K7705	G413/4609/16	* LEVER, REMOTE CONTROL	1
15	PFOZZ	5365-99-973-8433	K7705	G413/4609/2	* SPACER, SLEEVE	2
16	PAOZZ	3040-99-779-2742	K7705	G413/4609/5	* SHAFT, SHOULDERED	1
17	PFOZZ	5340-99-973-8434	K7705	G413/4609/7	* PLATE, KEEP	2
18	PAOZZ	5305-99-455-6098	K7705	S606061424	* SCREW,CAP,SOCKET HEAD M8 X 30MM LG	4
19	PAOZZ	5315-99-512-1432	K7705	G413/4609/13	* PIN, STRAIGHT, HEADED	2
20	PFOZZ	5340-99-189-2060	K7705	G413/4609/14	* CAP	2
21	PAOZZ	5305-99-614-3255	K7705	S606091424	* SCREW,CAP,SOCKET HEAD M8 X 30MM LG	4
22	PAOZZ	5310-99-494-1733	K7705	W6030614	* WASHER,LOCK M8	4
23	PAOZZ	5305-99-477-1526	K7705	S606091632	* BOLT, INTERNAL WRENCHING M12 X 70MM LG	4
24	PAOZZ	5310-99-665-5941	K7705	G413/4608/30	* NUT, SELF-LOCKING HEXAGON M12	4
25	PFOZZ	5340-99-212-3973	K7705	G413/4609/19	* BRACKET, MOUNTING	2
26	PAOLL		K7705	G406/8036	* CYLINDER ACTUATING	2
27	PAOZZ	5305-99-326-2749	K7705	S606091526	* SCREW,CAP,SOCKET HEAD M10 X 40MM LG	8
28	PAOZZ	5310-99-212-3975	K7705	W6090609	* WASHER, LOCK M10	8

END OF FIGURE

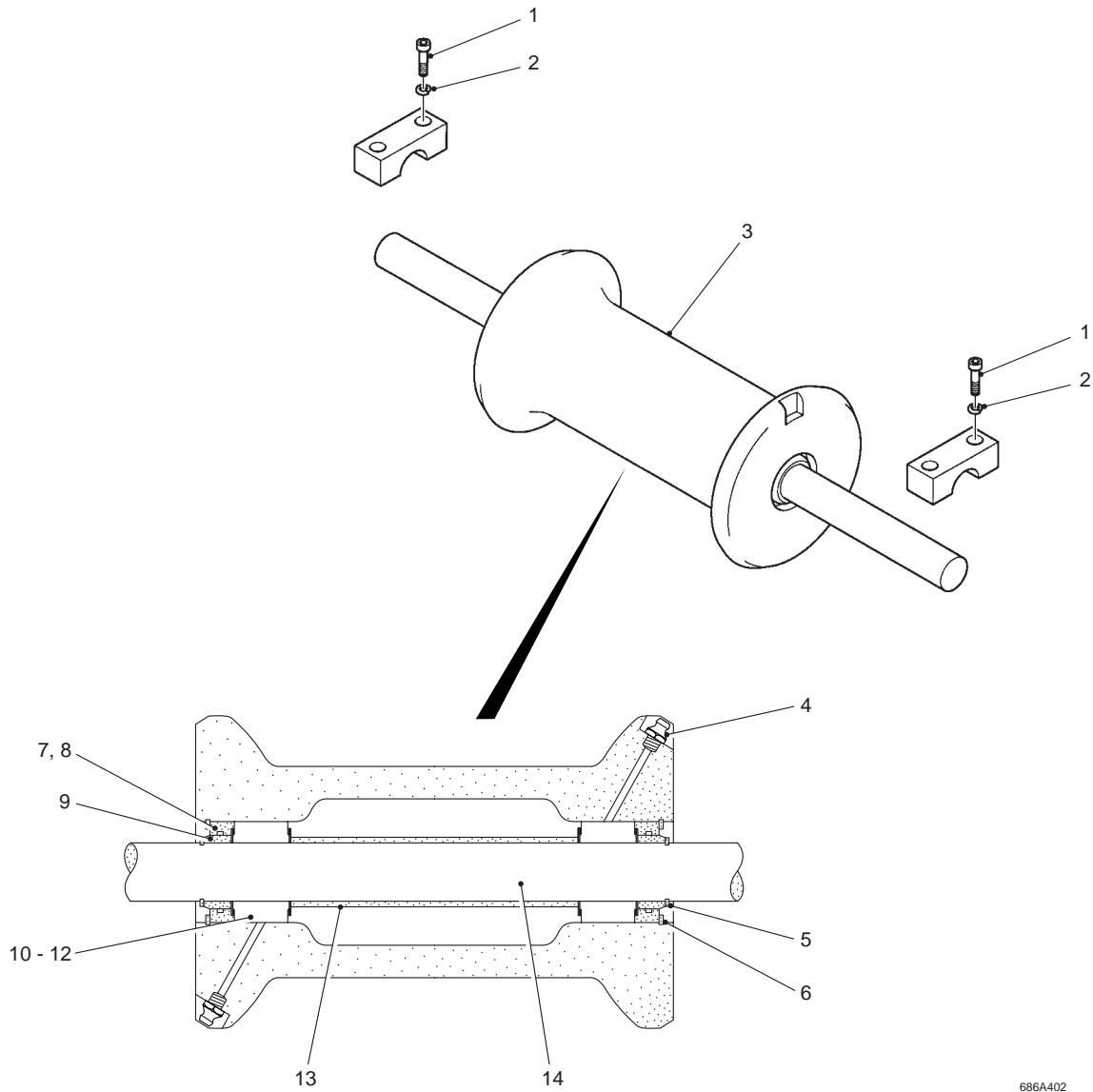

686A402

Fig 23 Roller Assembly, Cable

SECTION II

TM 5-5420-279-24P

(1) Item	(2) SMR Code	(3) NSN	(4) CAGEC	(5) Part Number	(6) Usability On Codes (UOC) & Description	(7) Qty
1	PAOZZ	5305-99-396-8980	K7705	S630091528	* BOLT, INTERNAL WRENCHING M10 X 50MM LG	4
2	PAOZZ	5310-99-212-3975	K7705	W6090609	* WASHER, LOCK M10	4
3	PFOZZ	5420-99-131-4778	K7705	G413/4613/2	* GUIDE ROLLER	1
4	PAOZZ	4730-99-601-8353	K7705	F00059002644	* FITTING, LUBRICATION	2
5	PAOZZ	5325-99-279-8407	K7705	121D1400-0400	* RING, RETAINING	2
6	PAOZZ	5325-99-382-4118	K7705	12D1300-0680	* RING, RETAINING	2
7	PFOZZ	5330-99-797-5738	K7705	G413/4613/4	* RETAINER, SEAL	2
8	PAOZZ		K7705	40FK3ISK50	* SEAL, PLAIN	2
9	PFOZZ	5365-99-510-3863	K7705	G413/4613/5	* SPACER, SLEEVE	2
10	PFOZZ	3110-99-133-5081	K7705	07SL045008C4	* BEARING, ROLLER, CYLINDRICAL	2
11	PAOZZ	5310-99-605-8734	K7705	07AS4060	* WASHER, FLAT 60MM X 40MM X 1MM	4
12	PFOZZ	5330-99-171-8843	K7705	07DR5008P-71	* SEAL, BEARING	4
13	PFOZZ	5365-99-314-3106	K7705	G413/4613/6	* SPACER, SLEEVE	1
14	PAOZZ	3040-99-147-5500	K7705	G413/4613/3	* SHAFT, STRAIGHT	1

END OF FIGURE

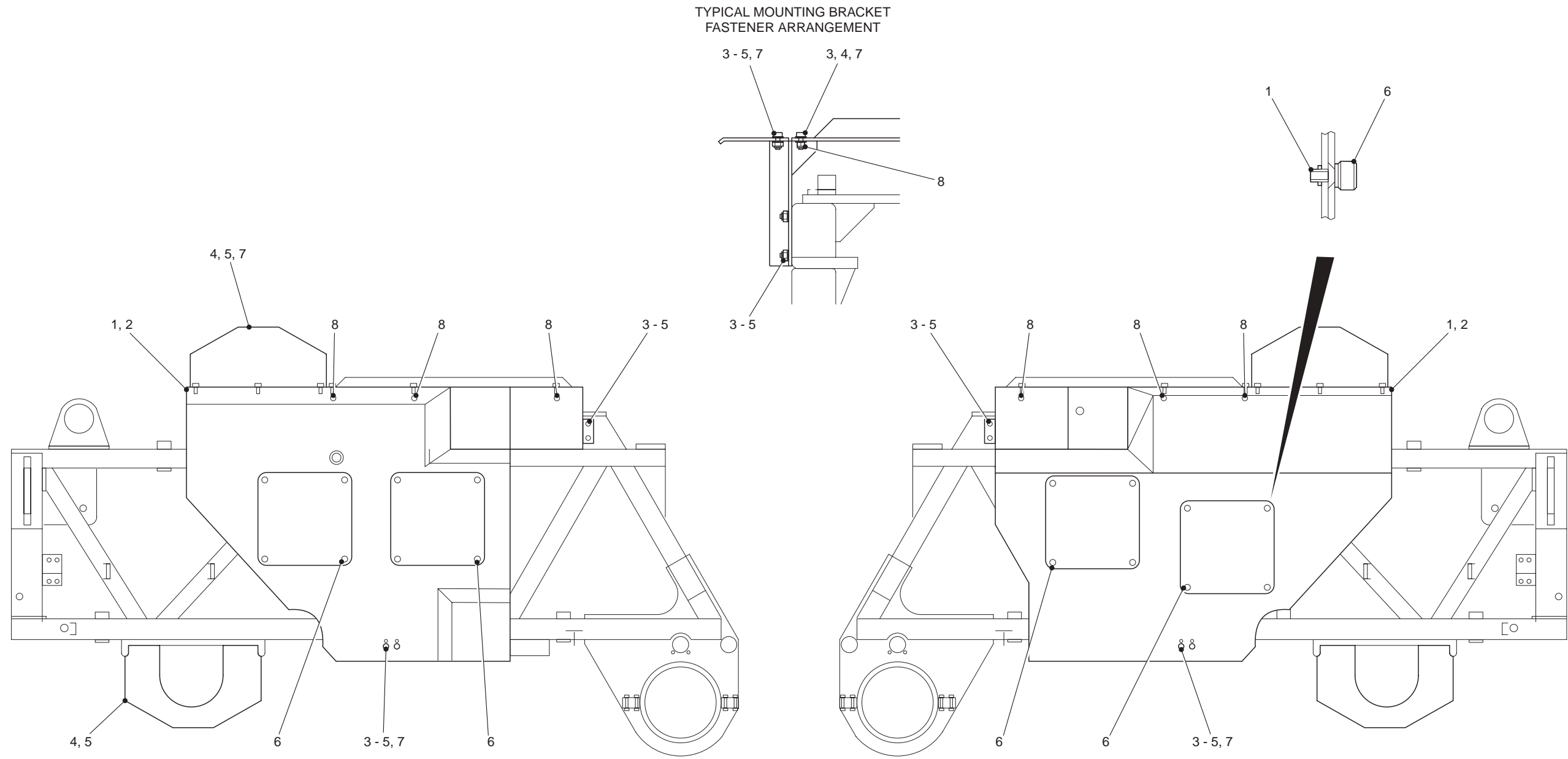

686A845

Fig 23A Guard Frame

SECTION II

TM 5-5420-279-24P

(1) Item	(2) SMR Code	(3) NSN	(4) CAGEC	(5) Part Number	(6) Usability On Codes (UOC) & Description	(7) Qty
1	PFOZZ	5310-99-807-0983	K7705	N6282212A	* NUT,SELF-LOCKING M5	16
2	PFOZZ	5310-99-833-8451	K7705	N6282215B	* NUT,SELF-LOCKING M10	6
3	PFOZZ	5310-99-131-4284	K7705	N6061915	* NUT,SELF-LOCKING M10 X 1.5	46
4	PFOZZ	5310-99-147-5823	K7705	W6030115	* WASHER,FLAT M10	68
5	PFOZZ	5310-99-458-1176	K7705	W6030116	* WASHER,FLAT M12	68
6	PFOZZ	5305-99-981-3667	K7705	74/478350210	* SCREW, CAP, SOCKET HEAD M5	16
7	PFOZZ	5306-99-681-5569	K7705	S606141524	* BOLT,MACHINE M10 X 30MM LG	22
8	PFOZZ	5310-99-750-1068	K7705	N6282215A	* NUT,SELF-LOCKING M10	6

END OF FIGURE

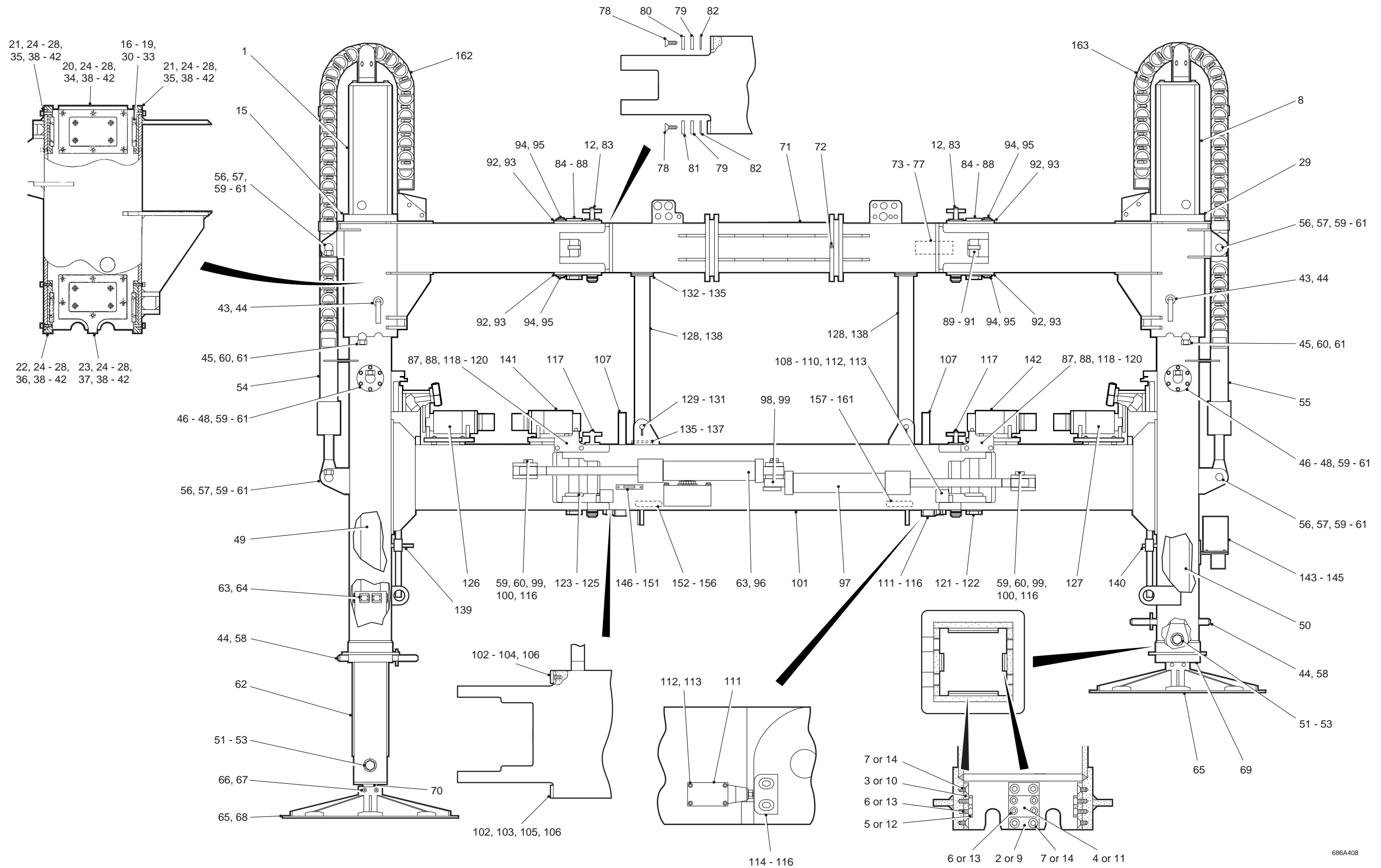

Fig 24 A-Frame Assembly

686A408

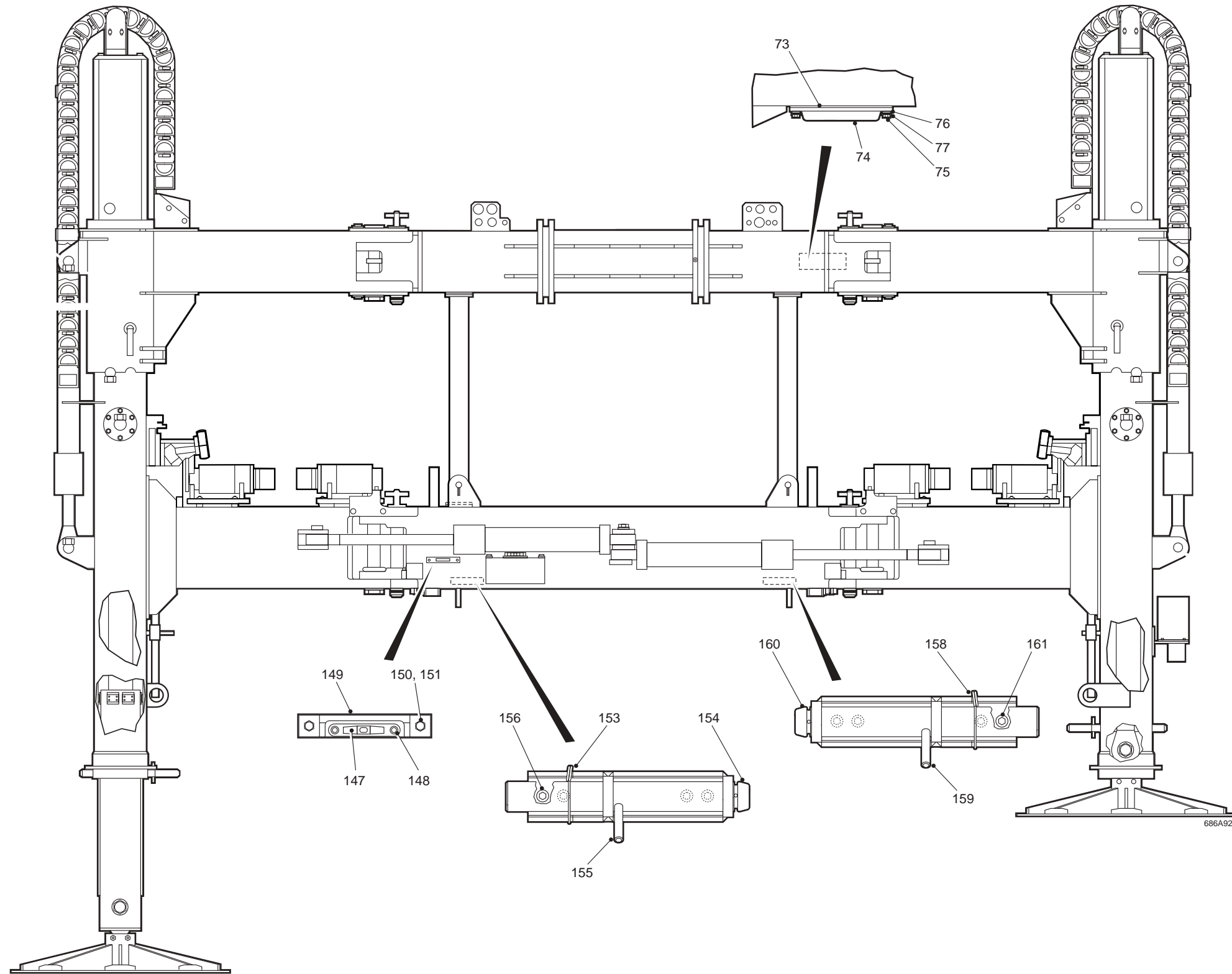

Fig 24A A-Frame Assembly

SECTION II

TM 5-5420-279-24P

(1) Item	(2) SMR Code	(3) NSN	(4) CAGEC	(5) Part Number	(6) Usability On Codes (UOC) & Description	(7) Qty
1	PBFFF		K7705	G414/4584/1	* FRAME, LEG (L.H OUTER SECTION)	1
2	PFFZZ	3110-99-292-4633	K7705	G414/4584/13	** PLATE, RETAINING,BEAM	4
3	PFFZZ	3110-99-219-4684	K7705	G414/4584/14	** PLATE, RETAINING,BEAM	4
4	PFFZZ	5340-99-892-1021	K7705	G414/4584/15	** LINING, FRICTION	2
5	PFFZZ	5340-99-921-3789	K7705	G414/4584/16	** LINING, FRICTION	2
6	PAFZZ	5305-99-189-2061	K7705	S606061319	** SCREW,CAP,SOCKET HEAD M6 X 16MM LG	16
7	PAFZZ	5305-99-741-7382	K7705	S606061419	** SCREW,CAP,SOCKET HEAD M8 X 16MM LG	20
8	PBFFF	5420-99-551-9149	K7705	G414/4585/1	* FRAME, LEG (R.H OUTER SECTION)	1
9	PFFZZ	3110-99-292-4633	K7705	G414/4584/13	** PLATE, RETAINING,BEAM	4
10	PFFZZ	3110-99-219-4684	K7705	G414/4584/14	** PLATE, RETAINING,BEAM	4
11	PFFZZ	5340-99-892-1021	K7705	G414/4584/15	** LINING, FRICTION	2
12	PFFZZ	5340-99-921-3789	K7705	G414/4584/16	** LINING, FRICTION	2
13	PAFZZ	5305-99-189-2061	K7705	S606061319	** SCREW,CAP,SOCKET HEAD M6 X 16MM LG	16
14	PAFZZ	5305-99-741-7382	K7705	S606061419	** SCREW,CAP,SOCKET HEAD M8 X 16MM LG	20
15	PBFFF	5340-99-572-6282	K7705	G414/4582/1	* SLIDING, SECTION (L.H UPPER)	1
16	PFFZZ	5365-99-748-4276	K7705	G414/4582/18	** SPACER, PLATE	8
17	PFFZZ	3950-99-973-8415	K7705	G414/4582/19	** LINING, FRICTION	8
18	PAFZZ	5305-99-731-8420	K7705	S606061316	** BOLT, INTERNAL WRENCHING M6 X 12MM LG	32
19	PFFZZ	5365-99-159-1635	K7705	G414/4582/30	** SHIM,SPECIAL	8
20	PFFZZ	5340-99-593-8789	K7705	G414/4582/24	** HOLDER,PAD	2
21	PFFZZ	5340-99-909-6115	K7705	G414/4582/25	** HOLDER,PAD	2
22	PFFZZ	5340-99-847-7030	K7705	G414/4582/26	** HOLDER,PAD	2
23	PFFZZ	5340-99-838-6795	K7705	G414/4582/27	** HOLDER,PAD	2
24	PAFZZ	5325-99-665-5877	K7705	F62450135427	*** INSERT, SPECIAL	32
25	PAFZZ	5325-99-751-7047	K7705	F62450145607	*** INSERT, SCREW, THREAD	46
26	PAFZZ	5305-99-259-6215	K7705	S606091419	** SCREW,CAP,SOCKET HEAD M8 X 16MM LG	46
27	PAFZZ	5310-99-758-4356	K7705	W6030114	** WASHER,FLAT M8	46
28	PAFZZ	5310-99-494-1733	K7705	W6030614	** WASHER,LOCK M8	46
29	PBFFF		K7705	G414/4582/2	* LEG ASSEMBLY, HINGE (R.H UPPER SLIDE SECTION)	1
30	PFFZZ	5365-99-748-4276	K7705	G414/4582/18	** SPACER, PLATE	8
31	PFFZZ	3950-99-973-8415	K7705	G414/4582/19	** LINING, FRICTION	8
32	PAFZZ	5305-99-731-8420	K7705	S606061316	** BOLT, INTERNAL WRENCHING M6 X 12MM LG	32
33	PFFZZ	5365-99-159-1635	K7705	G414/4582/30	** SHIM,SPECIAL	8
34	PFFZZ	5340-99-593-8789	K7705	G414/4582/24	** HOLDER,PAD	2
35	PFFZZ	5340-99-909-6115	K7705	G414/4582/25	** HOLDER,PAD	2
36	PFFZZ	5340-99-847-7030	K7705	G414/4582/26	** HOLDER,PAD	2
37	PFFZZ	5340-99-838-6795	K7705	G414/4582/27	** HOLDER,PAD	2
38	PAFZZ	5325-99-665-5877	K7705	F62450135427	*** INSERT, SPECIAL	32
39	PAFZZ	5325-99-751-7047	K7705	F62450145607	*** INSERT	46
40	PAFZZ	5305-99-259-6215	K7705	S606091419	** SCREW,CAP,SOCKET HEAD M8 X 16MM LG	46
41	PAFZZ	5310-99-758-4356	K7705	W6030114	** WASHER,FLAT M8	46
42	PAFZZ	5310-99-494-1733	K7705	W6030614	** WASHER,LOCK M8	46
43	PAOZZ		K7705	G414/4646/1	* SHAFT, STRAIGHT,HEADED	2
44	PAOZZ	5315-99-931-6653	K7705	MEXE43550	* PIN, LOCK	10
45	PAOZZ	5315-99-761-1264	K7705	G414/4646/5	* PIN, STOP	2
46	PAOZZ	5340-99-378-4332	K7705	G414/4646/7	* ROD, STRAIGHT, HEADLESS	2
47	PFOZZ	5420-99-000-3695	K7705	G414/4646/8	* BOSS,SPECIAL	4
48	PFOZZ	5365-99-731-1224	K7705	G414/4646/9	* SPACER, STRAIGHT	4
49	PBFLL	3040-99-961-2849	K7705	G406/8020	* CYLINDER ASSEMBLY, ACTUATING	1
50	PBFLL	3040-99-490-3975	K7705	G406/8021	* CYLINDER ASSEMBLY, ACTUATING	1
51	PAOZZ	5315-99-163-5747	K7705	G414/4595/8	* PIN, SHOULDER,HEADED	2
52	PFOZZ	5365-99-313-4376	K7705	G414/4595/10	* SPACER, SLEEVE	2
53	PAOZZ	5325-99-566-2371	K7705	12D1400-0500	* RING, RETAINING	2
54	PBOLL	3040-99-810-1509	K7705	G406/8022	* CYLINDER ASSEMBLY, ACTUATING	1
55	PBOLL	3040-99-866-5816	K7705	G406/8023	* CYLINDER ASSEMBLY, ACTUATING	1

SECTION II

TM 5-5420-279-24P

(1) Item	(2) SMR Code	(3) NSN	(4) CAGEC	(5) Part Number	(6) Usability On Codes (UOC) & Description	(7) Qty
56	PAOZZ	5315-99-665-5951	K7705	G414/4646/10	* PIN, STRAIGHT HEADLESS	4
57	PFOZZ	5365-99-589-2197	K7705	G414/4646/11	* SPACER, SLEEVE	8
58	PAOZZ	3040-99-681-5551	K7705	G414/4646/12	* SHAFT, SHOULDERED	4
59	PAOZZ	3040-99-751-5028	K7705	G414/4646/6	* KEEP PLATE	15
60	PAOZZ	5306-99-474-5439	K7705	G414/4614/15	* BOLT, INTERNAL WRENCHING M8 X 25MM LG	54
61	PAOZZ	5310-99-494-1733	K7705	W6030614	* WASHER, LOCK M8	66
62	PBFZZ	3040-99-251-3341	K7705	G414/4595/1	* STABILIZER, LEG ASSEMBLY	2
63	PFFZZ	3950-99-535-9890	K7705	G414/4595/3	** LINING, FRICTION	6
64	PAFZZ	5305-99-189-2061	K7705	S606061319	** SCREW, CAP, SOCKET HEAD M6 X 16MM LG	24
65	PFOZZ	5420-99-688-1308	K7705	G414/4597/1	* STABILIZER, FOOT ASSEMBLY	2
66	PAOZZ	5306-99-328-4363	K7705	G414/4597/3	** BOLT, U	1
67	PAOZZ	5310-99-767-2229	K7705	G414/4597/4	** NUT, SELF-LOCKING M10	2
68	PFOFF	5420-99-913-0251	K7705	G414/4598/1A	** PLATE, LEVELING	1
69	PFOZZ	3040-99-562-5329	K7705	G414/4595/6	* BRACKET, EYE, ROTATING	2
70	PAOZZ	5305-99-152-8853	K7705	G414/4614/55	* BOLT, INTERNAL WRENCHING M10 X 40MM LG	12
71	PBFFF	5420-99-617-2831	K7705	G414/4606/1	* BEAM ASSEMBLY	1
72	PAOZZ	4730-99-601-8353	K7705	F00059002644	** FITTING, LUBRICATION	8
73	PFOZZ	5365-99-740-4860	K7705	G414/4606/7	** SPACER, PLATE	2
74	PFOZZ	5340-99-549-4414	K7705	G414/4606/8	** BUFFER	2
75	PAOZZ	5305-99-350-4120	K7705	B606011421	** SCREW, CAP, HEXAGON HEAD M8 X 20MM LG	8
76	PAOZZ	5310-99-549-4415	K7705	G414/4606/9	** WASHER, FLAT M8	8
77	PAOZZ	5310-99-617-2833	K7705	W6030214	** WASHER, FLAT M8	8
78	PFOZZ	5365-99-231-3875	K7705	G414/4606/12	** SPACER, SPECIAL	4
79	PFOZZ	5365-99-264-5451	K7705	G414/4606/13	** SHIM SET	4
80	PFOZZ	5340-99-611-7187	K7705	G414/4606/3	** PAD, STOP L.H.	2
81	PFOZZ	5340-99-573-0831	K7705	G414/4606/4	** PAD, STOP R.H.	2
82	PAOZZ	5305-99-131-3168	K7705	G414/4606/5	** SCREW, CAP, SOCKET HEAD M10 X 30MM LG	4
83	PAOZZ	5315-99-290-6008	K7705	G414/4646/19	* PIN, LOCKING	2
84	PAFZZ	5340-99-665-5844	K7705	G414/4646/23	* ROD, STRAIGHT HEADLESS	2
85	PFFZZ	3120-99-372-2925	K7705	G414/4614/37	* BUSHING, SLEEVE	4
86	PFFZZ	3120-99-177-3307	K7705	03WC60DU	* BEARING, WASHER, THRUST	2
87	PFFZZ	3040-99-444-4212	K7705	G414/4646/22	* COLLAR, SHAFT	4
88	PAFZZ	5315-99-391-1484	K7705	G414/4614/35	* PIN, SPLIT	4
89	PFFZZ	5340-99-665-5847	K7705	G414/4646/31	* CLAMP, BLOCK	2
90	PAFZZ	5306-99-285-9990	K7705	G414/4614/73	* BOLT, INTERNAL WRENCHING M10 X 65MM LG	8
91	PAFZZ	5310-99-873-9280	K7705	G414/4614/74	* WASHER, LOCK M10	8
92	PAOZZ	5340-99-998-8753	K7705	G414/4646/28	* BOSS, LOCATION	4
93	PFOZZ	5340-99-665-5845	K7705	G414/4646/29	* PLATE, MOUNTING	4
94	PAOZZ	5306-99-275-5016	K7705	S606091925	* BOLT, INTERNAL WRENCHING M16 X 35MM LG	4
95	PAOZZ	5310-99-835-1096	K7705	W6060619	* WASHER, LOCK M16	4
96	PBOLL	3040-99-455-5402	K7705	G406/8026	* CYLINDER ASSEMBLY, ACTUATING	1
97	PBOLL	3040-99-269-1505	K7705	G406/8027	* CYLINDER ASSEMBLY, ACTUATING	2
98	PAOZZ	5315-99-562-5412	K7705	G414/4646/24	* PIN, STRAIGHT, HEADLESS	1
99	PFOZZ	5365-99-893-2892	K7705	G414/4646/25	* SPACER, RING	8
100	PAOZZ	5340-99-485-3042	K7705	G414/4646/26	* PIN, STRAIGHT, HEADLESS	1
101	PBFFF	3040-99-131-3038	K7705	G414/4610/1	* BEAM ASSEMBLY, SPECIAL	1
102	PFFZZ	5365-99-231-3875	K7705	G414/4606/12	** SPACER, SPECIAL	4
103	PFFZZ	5365-99-264-5451	K7705	G414/4606/13	** SHIM SET	4
104	PFFZZ	5340-99-611-7187	K7705	G414/4606/3	** PAD, STOP	2
105	PFFZZ	5340-99-573-0831	K7705	G414/4606/4	** PAD, STOP	2
106	PFFZZ		K7705	G414/4610/5	** SCREW, CAP, SOCKET HEAD M10 X 30MM LG	4
107	PFOZZ	3120-99-665-6924	K7705	G414/4614/46	* BUSHING, SLEEVE	2
108	PFOZZ	5340-99-131-7870	K7705	G414/4614/61	* COVER, ACCESS	2
109	PAOZZ	5365-99-535-9892	K7705	G414/4614/62	* SPACER, PLATE	4
110	PAOZZ	5930-99-665-5774	K7705	G414/4614/48	* SWITCH	3
111	PAOZZ	5930-99-608-3939	K7705	G414/4614/47	* SWITCH	2

SECTION II

TM 5-5420-279-24P

(1) Item	(2) SMR Code	(3) NSN	(4) CAGEC	(5) Part Number	(6) Usability On Codes (UOC) & Description	(7) Qty
112	PAOZZ	5306-99-665-5775	K7705	S606091227	* BOLT, INTERNAL WRENCHING M5 X 45MM LG	20
113	PAOZZ	5310-99-880-0146	K7705	W6060612	* WASHER, LOCK M5	20
114	PFOZZ	5340-99-198-6482	K7705	G414/4646/27	* PLATE, ACTUATOR, MOUNTING	2
115	PAOZZ	5306-99-811-0424	K7705	S606091426	* BOLT, INTERNAL WRENCHING M8 X 40MM LG	4
116	PAOZZ	5310-99-494-1733	K7705	W6030614	* WASHER, LOCK M8	4
117	PAOZZ	5315-99-562-5335	K7705	G414/4646/16	* PIN, LOCKING	2
118	PAFZZ	5340-99-510-9843	K7705	G414/4646/21	* ROD, STRAIGHT, HEADLESS	2
119	PFFZZ	3120-99-665-5850	K7705	G414/4614/31	* BUSHING, SLEEVE	4
120	PFFZZ	3120-99-177-3307	K7705	03WC60DU	* BEARING, WASHER, THRUST	2
121	PFFZZ	3040-99-444-4212	K7705	G414/4646/22	* COLLAR, SHAFT	4
122	PAFZZ	5315-99-391-1484	K7705	G414/4614/35	* PIN, SPLIT	4
123	PFFZZ	5340-99-895-0791	K7705	G414/4646/30	* CLAMP, BLOCK	2
124	PAFZZ	5306-99-285-9990	K7705	G414/4614/73	* BOLT, INTERNAL WRENCHING M10 X 65MM LG	4
125	PAFZZ	5310-99-873-9280	K7705	G414/4614/74	* WASHER, LOCK M10	8
126	PFOOO	5420-99-492-8817	K7705	G414/4632/1	* GUIDE ROLLER ASSEMBLY L.H.	1
127	PFOOO		K7705	G414/4632/2	* GUIDE ROLLER ASSEMBLY R.H.	1
128	XC		K7705	G414/4651/1	* SUPPORT STRUT ASSEMBLY	1
129	PAOZZ	5310-99-438-2359	K7705	W6060116	** WASHER, FLAT M12	4
130	PAOZZ	5315-99-909-5985	K7705	G414/4651/13	** PIN, SPRING	4
131	PAOZZ	5315-99-902-1858	K7705	G414/4652/3	** PIN, STRAIGHT, HEADLESS	2
132	PFOZZ	5340-99-795-2147	K7705	G414/4652/1	** BRACKET, MOUNTING	2
133	PFOZZ	5365-99-850-1071	K7705	G414/4652/12	** SPACER, PLATE	2
134	PAOZZ	5306-99-806-4908	K7705	S606091319	** BOLT, MACHINE M6 X 16MM LG	8
135	PAOZZ	5310-99-131-2217	K7705	W6030613	** WASHER, LOCK M6	16
136	PFOZZ	5340-99-608-3942	K7705	G414/4652/2	** BRACKET, MOUNTING	2
137	PAOZZ	5306-99-665-5777	K7705	S606091316	** BOLT, INTERNAL WRENCHING M6 X 12MM LG	8
138	PAOZZ	4920-99-911-1985	K7705	G414/4652/4	** STRUT ASSEMBLY	2
139	PBOOO	5420-99-801-5365	K7705	G414/4682/1	* STOP ASSEMBLY, EMERGENCY L.H.	1
140	PBOOO	5420-99-665-5802	K7705	G414/4683/1	* STOP ASSEMBLY, EMERGENCY R.H.	1
141	PFOOO	5420-99-462-6815	K7705	G414/4770/1	* ROLLER ASSEMBLY L.H.	1
142	PBOOO		K7705	G414/4770/2	* ROLLER ASSEMBLY R.H.	1
143	PAOZZ	5420-99-723-9884	K7705	G416/4818/1	* GUARD ASSEMBLY	1
144	PBOZZ	4730-99-131-4779	K7705	G406/8050	* MANIFOLD, HYDRAULIC SYSTEM ACCESSORIES	1
145	PAOZZ	5310-99-723-8530	K7705	G414/4614/83	* NUT, SELF-LOCKING M8	8
146	PAOOO	5420-99-317-8226	K7705	G414/4744/1	* LEVELING AID ASSEMBLY	1
147	PFOZZ	5210-99-147-5497	K7705	66SF98	** LEVEL, PLATE MOUNTED	1
148	PAOZZ	5305-99-982-0128	K7705	S629061023	** SCREW, CAP, SOCKET HEAD M4 X 25MM LG	2
149	PFOZZ	5340-99-840-7350	K7705	G414/4744/3	** BRACKET, MOUNTING	1
150	PAOZZ	5305-99-159-9220	K7705	B606011319	** SCREW, CAP, HEXAGON HEAD M6 X 16MM LG	2
151	PAOZZ	5310-99-131-2217	K7705	W6030613	** WASHER, LOCK M6	2
152	PFOOO	5420-99-372-2924	K7705	G414/4845/1	* SHOOTBOLT AND HOUSING L.H.	1
153	PAOZZ	5315-99-931-6653	K7705	MEXE43550	** PIN, LOCK	1
154	PAOZZ	5306-99-990-6765	K7705	G414/4845/5	** ROD, STRAIGHT HEADLESS	1
155	PAOZZ	5315-99-238-1489	K7705	G414/4845/6	** PIN, STRAIGHT THREADED	1
156	PAOZZ	5306-99-665-5776	K7705	S606061421	** BOLT, INTERNAL WRENCHING M8 X 20MM LG	4
157	PFOOO	5420-99-483-2144	K7705	G414/4846/1	* SHOOTBOLT AND HOUSING R.H.	1
158	PAOZZ	5315-99-931-6653	K7705	MEXE43550	** PIN, LOCK	1
159	PAOZZ	5315-99-238-1489	K7705	G414/4845/6	** ROD, STRAIGHT THREADED	1
160	PAOZZ	5340-99-833-2803	K7705	G414/4846/3	** SHOOT BOLT	1
161	PAOZZ	5306-99-665-5776	K7705	S606061421	** BOLT, INTERNAL WRENCHING M8 X 20MM LG	4
162	AFOOO		K7705	G416/4792/1	* ENERGY CHAIN INSTALLATION L.H.	1
163	AFOOO		K7705	G416/4803/1	* ENERGY CHAIN INSTALLATION R.H.	1

END OF FIGURE

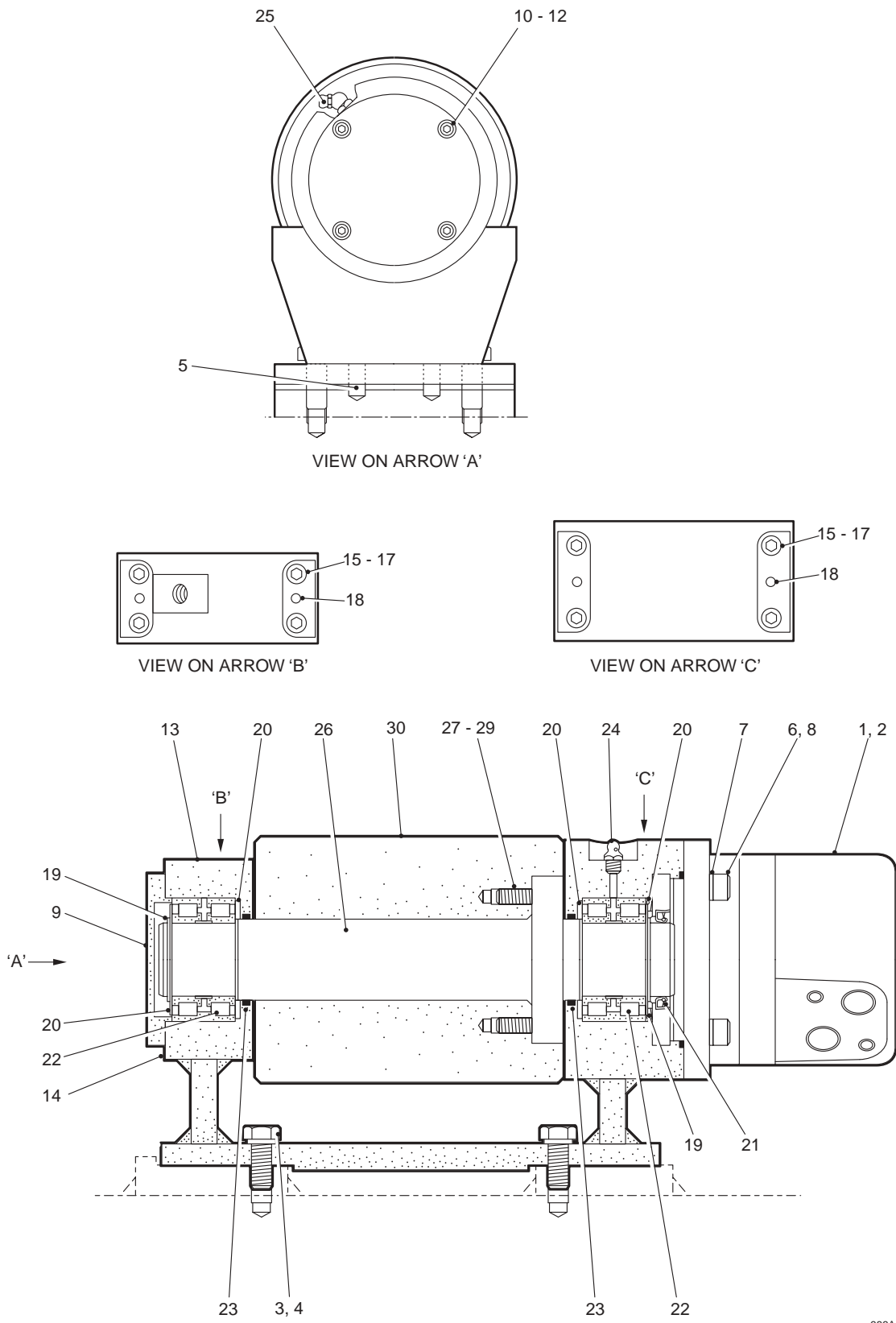

686A401

Fig 25 Guide Roller Assembly

SECTION II

TM 5-5420-279-24P

(1) Item	(2) SMR Code	(3) NSN	(4) CAGEC	(5) Part Number	(6) Usability On Codes (UOC) & Description	(7) Qty
1	PAOZZ		K7705	G414/4862/2	* MOTOR, HYDRAULIC	1
2	PFOZZ		K7705	G414/4862/1	* MOTOR, HYDRAULIC	1
3	PAOZZ	5305-99-488-6780	K7705	S606141624	* BOLT, MACHINE M12 X 30MM LG	4
4	PAOZZ	5310-99-225-7727	K7705	W6030616	* WASHER, LOCK M12	4
5	PAOZZ		K7705	G414/4632/20	* PIN, STRAIGHT, HEADED	4
6	PAOZZ		K7705	G414/4632/28	* BOLT, INTERNAL WRENCHING M10 X 40MM LG	4
7	PAOZZ	5310-99-212-3975	K7705	G414/4632/25	* WASHER, LOCK M10	4
8	PAOZZ	5325-99-593-2019	K7705	G414/4632/24	* INSERT, SCREW, THREAD	4
9	PAOZZ	5420-99-617-7623	K7705	G414/4632/8	* END CAP, SPECIAL	1
10	PAOZZ	5306-99-297-6677	K7705	G414/4632/18	* BOLT, INTERNAL WRENCHNG M6 X 16MM LG	4
11	PAOZZ	5310-99-870-0946	K7705	G414/4632/19	* WASHER, LOCK M6	4
12	PAOZZ	5325-99-131-4242	K7705	G414/4632/29	* INSERT, SCREW, THREAD	4
13	PFOOO		K7705	G414/4855/1	* BEARING, ROLLER, JOURNAL L. H.	1
14	PFOOO		K7705	G414/4855/2	* BEARING, ROLLER, JOURNAL R. H.	1
15	PAOZZ		K7705	G414/4855/9	** BOLT, INTERNAL, WRENCHING M10 X 25MM LG	8
16	PAOZZ	5310-99-147-5805	K7705	G414/4855/8	** WASHER, LOCK M10	8
17	PAOZZ	5325-99-474-5513	K7705	G414/4855/11	** INSERT, SCREW, THREAD	8
18	PAOZZ	5315-99-385-4203	K7705	G414/4855/10	** PIN, STRAIGHT, HEADED	4
19	PAOZZ	5325-99-858-5588	K7705	G414/4632/22	* RING, RETAINING	2
20	PAOZZ	3120-99-458-7530	K7705	G414/4632/21	* BEARING, WASHER, THRUST	4
21	PAOZZ		K7705	G414/4632/26	* SEAL, PLAIN	1
22	PAOZZ	3110-99-131-4275	K7705	G414/4632/11	* BEARING, ROLLER, CYLINDRICAL	2
23	PAOZZ	5330-99-212-4363	K7705	G414/4632/30	* SEAL, PLAIN	2
24	PAOZZ	4730-99-601-8353	K7705	F00059002644	* FITTING, LUBRICATION	1
25	PAOZZ	4730-99-743-5427	K7705	G414/4632/32	* FITTING, LUBRICATION	1
26	PAOZZ		K7705	G414/4632/4	* SHAFT, SHOULDERED	1
27	PAOZZ	5306-99-226-6390	K7705	G414/4632/23	* BOLT, INTERNAL WRENCHING M10 X 30MM LG	4
28	PAOZZ	5310-99-212-3975	K7705	G414/4632/25	* WASHER, LOCK M10	4
29	PAOZZ	5325-99-593-2019	K7705	G414/4632/24	* INSERT, SCREW, THREAD	4
30	PAOZZ	5420-99-135-0834	K7705	G414/4632/6	* ROLLER	1

END OF FIGURE

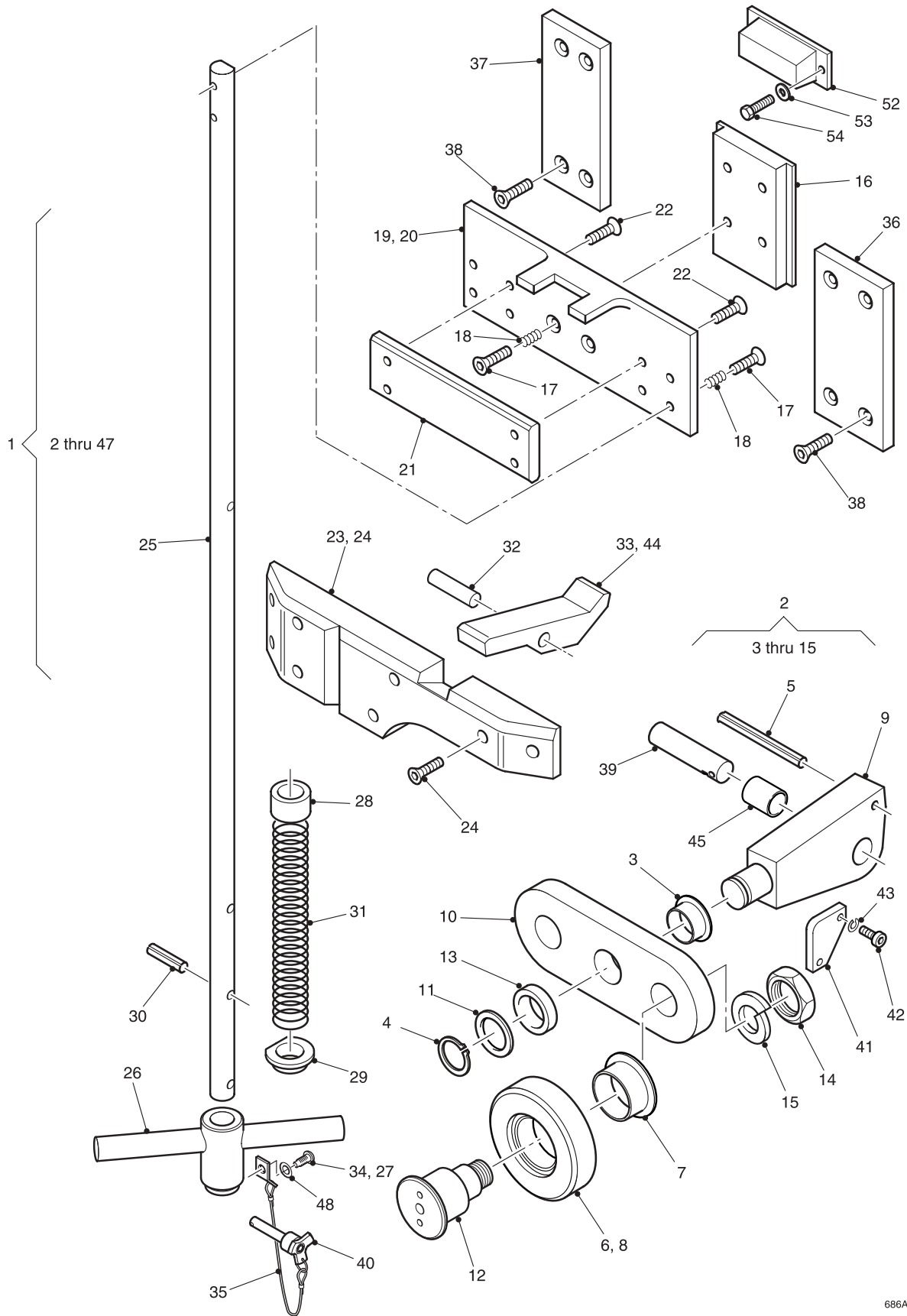

686A292

Fig 26 Emergency Stop Assembly L.H.

SECTION II

TM 5-5420-279-24P

(1) Item	(2) SMR Code	(3) NSN	(4) CAGEC	(5) Part Number	(6) Usability On Codes (UOC) & Description	(7) Qty
1	PBOOO	5420-99-801-5365	K7705	G414/4682/1	STOP ASSEMBLY, EMERGENCY L.H.	1
2	PFOOO	5420-99-235-4658	K7705	G414/4682/B	* PIVOT SHAFT ASSEMBLY	1
3	PFOZZ	3120-99-957-8360	K7705	03BB3526DU	** BUSHING, SLEEVE	1
4	PAOZZ	5325-99-723-8552	K7705	12D1400-0350	** RING, RETAINING	1
5	PAOZZ	5315-99-562-5330	K7705	F62466151003	** PIN, SPRING	1
6	PFOOO	5420-99-984-7826	K7705	G414/4682/A	** ROLLER ASSEMBLY	2
7	PFOZZ	3120-99-290-6004	K7705	03BB4516DU	** * BUSHING, SLEEVE	2
8	PFOZZ	5340-99-343-1388	K7705	G414/4698/5	** * ROLLER,SPECIAL	2
9	PFOZZ	3040-99-253-6573	K7705	G414/4698/1	** ROLLER, PIVOT ARM	1
10	PFOZZ	3040-99-252-0152	K7705	G414/4698/2	** ROLLER, SPECIAL	1
11	PFOZZ	5365-99-820-0163	K7705	G414/4698/3	** SPACER RING	1
12	PAOZZ	3040-99-876-2154	K7705	G414/4698/4	** SHAFT, SHOULDERED	2
13	PFOZZ	5365-99-987-5556	K7705	G414/4698/6	** SPACER, STRAIGHT	1
14	PAOZZ	5310-99-665-5835	K7705	N6030522	** NUT, SPECIAL M24	2
15	PAOZZ	5310-99-790-0172	K7705	W6030622	** WASHER, SPECIAL M24	2
16	PFOZZ	5340-99-733-2049	K7705	G414/4699/1	* SLIDING BLOCK	1
17	PAOZZ	5306-99-665-5776	K7705	G414/4682/31	* BOLT, INTERNAL, WRENCHING M8 X 20MM LG	5
18	PAOZZ	5325-99-979-1305	K7705	G414/4682/41	* INSERT, SCREW THREAD	6
19	PFOZZ	5340-99-168-6085	K7705	G414/4699/10	* BRACKET, MOUNTING	1
20	PFOZZ	5340-99-147-5498	K7705	G414/4699/2	* BLOCK, STOP	1
21	PAOZZ	5306-99-665-5837	K7705	S606061423	* BOLT, INTERNAL WRENCHING M8 X 25MM LG	4
22	PFOZZ	2590-99-748-1421	K7705	G414/4699/15	* PAD, SLIDE	1
23	PAOZZ	5306-99-517-8544	K7705	S606061321	* BOLT, INTERNAL, WRENCHING M6 X 20MM LG	8
24	PAOZZ	3040-99-665-5879	K7705	G414/4699/12	* SHAFT, STRAIGHT	1
25	PFOZZ	5340-99-500-4186	K7705	G414/4699/14	* HANDLE, MANUAL, CONTROL	1
26	PAOZZ	5325-99-974-0059	K7705	G414/4682/58	* INSERT, SPECIAL	1
27	PAOZZ	5310-99-497-8973	K7705	G414/4699/18	* WASHER, FLAT 40MM OD X 26MM ID	2
28	PFOZZ	5340-99-565-9895	K7705	G414/4699/19	* BUSH	2
29	PAOZZ	5315-99-184-5606	K7705	F60666152691	* PIN, SPRING	4
30	PAOZZ	5360-99-358-5687	K7705	G414/4682/35	* SPRING	1
31	PAOZZ	5315-99-852-5766	K7705	G414/4699/20	* PIN, SPECIAL	1
32	PFOZZ	3040-99-839-5042	K7705	G414/4699/22	* LEVER, MANUAL, CONTROL	1
33	PAOZZ	5305-99-915-4589	K7705	G414/4699/28	* SCREW,CAP,SOCKET HEAD M8	1
34	PFOZZ	4010-99-905-8443	K7705	G414/4699/29	* WIRE ROPE ASSEMBLY,SINGLE LEG	1
35	PFOZZ	2590-99-198-6521	K7705	G414/4699/3	* PAD, SLIDE	1
36	PFOZZ	2590-99-937-5588	K7705	G414/4699/4	* PAD, SLIDE	1
37	PAOZZ	5306-99-745-2598	K7705	G414/4682/28	* BOLT, INTERNAL, WRENCHING M8 X 30MM LG	8
38	PAOZZ	5315-99-479-5654	K7705	G414/4699/5	* PIN, STRAIGHT, HEADLESS	1
39	PAOZZ	5315-99-682-6480	K7705	G414/4682/55	* PIN, SPECIAL	1
40	PFOZZ	5340-99-351-4015	K7705	G414/4699/25	* PLATE, MOUNTING	1
41	PAOZZ	5306-99-915-8012	K7705	G414/4682/48	* BOLT, SPECIAL M8 X 25MM LG	1
42	PAOZZ	5310-99-494-1733	K7705	W6030614	* WASHER,LOCK M8	2
43	PFOZZ	3120-99-903-2062	K7705	G414/4682/51	* BUSHING, SLEEVE	2
44	PFOZZ	3120-99-131-3061	K7705	G414/4682/50	* BUSHING, SLEEVE	1
45	PFOZZ	5340-99-481-9409	K7705	G414/4682/52	* BUMPER, NONMETALLIC	1
46	PAOZZ	5306-99-225-7709	K7705	G414/4682/54	* BOLT, SPECIAL M8 X 20MM LG	2
47	PAOZZ	5310-99-410-7886	K7705	G414/4682/53	* WASHER, SPECIAL M8	3

END OF FIGURE

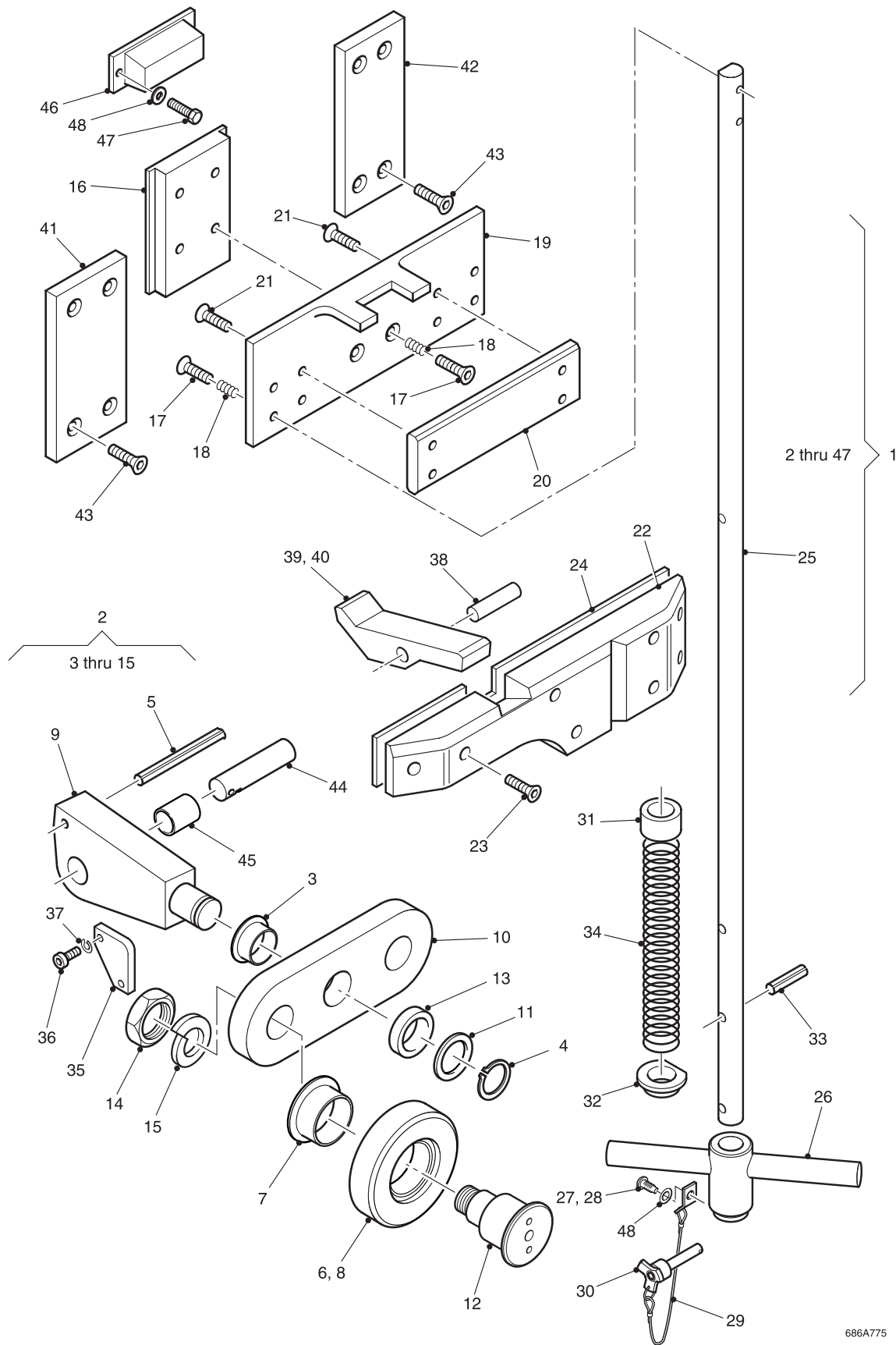

Fig 26A Emergency Stop Assembly R.H.

SECTION II

TM 5-5420-279-24P

(1) Item	(2) SMR Code	(3) NSN	(4) CAGEC	(5) Part Number	(6) Usability On Codes (UOC) & Description	(7) Qty
1	PBOOO	5420-99-665-5802	K7705	G414/4683/1	STOP ASSEMBLY, EMERGENCY R.H.	1
2	AFOOO	5420-99-235-4658	K7705	G414/4682/B	* PIVOT SHAFT ASSEMBLY	1
3	PFOZZ	3120-99-957-8360	K7705	03BB3526DU	** BUSHING, SLEEVE	1
4	PAOZZ	5325-99-723-8552	K7705	12D1400-0350	** RING, RETAINING	1
5	PAOZZ	5315-99-562-5330	K7705	F62466151003	** PIN, SPRING	1
6	AOOOO	5420-99-984-7826	K7705	G414/4682/A	** ROLLER ASSEMBLY	2
7	PFOZZ	3120-99-290-6004	K7705	03BB4516DU	** * BUSHING, SLEEVE	2
8	PFOZZ	5340-99-343-1388	K7705	G414/4698/5	** * ROLLER, SPECIAL	2
9	PFOZZ	3040-99-253-6573	K7705	G414/4698/1	** ROLLER PIVOT ARM	1
10	PFOZZ	3040-99-252-0152	K7705	G414/4698/2	** ROLLER, SPECIAL	1
11	PFOZZ	5365-99-820-0163	K7705	G414/4698/3	** SPACER, RING	1
12	PAOZZ	3040-99-876-2154	K7705	G414/4698/4	** SHAFT, SHOULDERED	2
13	PFOZZ	5365-99-987-5556	K7705	G414/4698/6	** SPACER, STRAIGHT	1
14	PAOZZ	5310-99-665-5835	K7705	N6030522	** NUT, SPECIAL M24	2
15	PAOZZ	5310-99-790-0172	K7705	W6030622	** WASHER, SPECIAL M24	2
16	PFOZZ	5340-99-733-2049	K7705	G414/4699/1	* SLIDING BLOCK	1
17	PAOZZ	5306-99-665-5776	K7705	G414/4682/31	* BOLT, INTERNAL, WRENCHING M8 X 20MM LG	5
18	PAOZZ	5325-99-979-1305	K7705	G414/4682/41	* INSERT, SCREW THREAD	6
19	PFOZZ	5340-99-866-3122	K7705	G414/4699/9	* BRACKET, MOUNTING	1
20	PFOZZ	5340-99-147-5498	K7705	G414/4699/2	* BLOCK STOP	1
21	PAOZZ	5306-99-665-5837	K7705	S606061423	* BOLT, INTERNAL WRENCHING M8 X 25MM LG	4
22	PFOZZ	5420-99-149-8602	K7705	G414/4699/16	* SLIDE PAD, SPECIAL	1
23	PAOZZ	5305-99-461-4244	K7705	S606061323	* BOLT, INTERNAL WRENCHING M6 X 25MM LG	8
24	PFOZZ	5365-99-730-1109	K7705	G414/4699/24	* PLATE, SHIM	1
25	PAOZZ	3040-99-665-5879	K7705	G414/4699/12	* SHAFT, STRAIGHT	1
26	PFOZZ	5340-99-356-4313	K7705	G414/4699/33	* HANDLE, MANUAL, CONTROL	1
27	PAOZZ	5325-99-974-0059	K7705	G414/4682/58	* INSERT, SPECIAL	1
28	PAOZZ	5305-99-915-4589	K7705	G414/4699/28	* SCREW,CAP, SOCKET HEAD M8	1
29	PFOZZ	4010-99-905-8443	K7705	G414/4699/29	* WIRE ROPE ASSEMBLY, SINGLE LEG	1
30	PAOZZ	5315-99-682-6480	K7705	G414/4682/55	* PIN, SPECIAL	1
31	PAOZZ	5310-99-497-8973	K7705	G414/4699/18	* WASHER, FLAT	2
32	PFOZZ	5340-99-565-9895	K7705	G414/4699/19	* BUSH	2
33	PAOZZ	5315-99-184-5606	K7705	F60666152691	* PIN, SPRING	4
34	PAOZZ	5360-99-358-5687	K7705	G414/4682/35	* SPRING	1
35	PFOZZ	5340-99-351-4015	K7705	G414/4699/25	* PLATE, MOUNTING	1
36	PAOZZ	5306-99-915-8012	K7705	G414/4682/48	* BOLT, SPECIAL	1
37	PAOZZ	5310-99-494-1733	K7705	W6030614	* WASHER, LOCK	2
38	PAOZZ	5315-99-852-5766	K7705	G414/4699/20	* PIN, SPECIAL	1
39	PFOZZ	3120-99-903-2062	K7705	G414/4682/51	* BUSHING, SLEEVE	2
40	PFOZZ	3040-99-839-5042	K7705	G414/4699/22	* LEVER, MANUAL, CONTROL	1
41	PFOZZ	2590-99-198-6521	K7705	G414/4699/3	* PAD, SLIDE	1
42	PFOZZ	2590-99-937-5588	K7705	G414/4699/4	* PAD, SLIDE	1
43	PAOZZ	5305-99-455-6098	K7705	S606061424	* SCREW,CAP, SOCKET HEAD M8 X 30MM LG	8
44	PAOZZ	5315-99-479-5654	K7705	G414/4699/5	* PIN, STRAIGHT, HEADLESS	1
45	PFOZZ	3120-99-131-3061	K7705	G414/4682/50	* BUSHING, SLEEVE	1
46	PFOZZ	5340-99-481-9409	K7705	G414/4682/52	* BUMPER, NONMETALLIC	1
47	PAOZZ	5306-99-225-7709	K7705	G414/4682/54	* BOLT, SPECIAL	2
48	PAOZZ	5310-99-410-7886	K7705	G414/4682/53	* WASHER, SPECIAL	3

END OF FIGURE

SECTION II

TM 5-5420-279-24P

(1) Item	(2) SMR Code	(3) NSN	(4) CAGEC	(5) Part Number	(6) Usability On Codes (UOC) & Description	(7) Qty
1	PAOZZ	5305-99-488-6780	K7705	S606141624	* BOLT, MACHINE	6
2	PAOZZ	5310-99-225-7727	K7705	W6030616	* WASHER, LOCK M12	6
3	PAOZZ	5315-99-935-7225	K7705	G414/4770/23	* PIN, STRAIGHT, HEADED	2
4	PFOZZ		K7705	G414/4862/1	* MOTOR, HYDRAULIC	1
5	PBOZZ		K7705	G414/4862/2	* MOTOR, HYDRAULIC	1
6	PAOZZ	5306-99-365-4420	K7705	G414/4770/29	* BOLT, INTERNAL WRENCHING M10 X 40MM LG	4
7	PAOZZ	5310-99-248-4170	K7705	G414/4770/27	* WASHER, LOCK M10	8
8	PAOZZ	5325-99-147-5808	K7705	G414/4770/26	* INSERT, SCREW THREAD	8
9	PFOZZ	5420-99-617-7623	K7705	G414/4632/8	* END CAP, SPECIAL	1
10	PAOZZ	5306-99-297-6677	K7705	G414/4632/18	* BOLT, INTERNAL WRENCHING M6 X 16MM LG	4
11	PAOZZ	5310-99-870-0946	K7705	G414/4632/19	* WASHER, LOCK M6	4
12	PAOZZ	5325-99-131-4242	K7705	G414/4632/29	* INSERT, SCREW THREAD	4
13	PAOOO		K7705	G414/4768/1	* BEARING, ROLLER, JOURNAL	1
14	PAOZZ	5306-99-316-3359	K7705	G414/4768/10	** BOLT, INTERNAL WRENCHING M10 X 25MM LG	8
15	PAOZZ	5310-99-490-0290	K7705	G414/4768/9	** WASHER, LOCK M10	8
16	PAOZZ	5325-99-474-5513	K7705	G414/4855/11	** INSERT, SCREW THREAD	8
17	PAOZZ	5315-99-385-4203	K7705	G414/4855/10	** PIN, STRAIGHT, HEADED	4
18	PAOZZ	5325-99-858-5588	K7705	G414/4632/22	* RING, RETAINING	2
19	PAOZZ	3120-99-446-3875	K7705	G414/4770/16	* BEARING, WASHER, THRUST	4
20	PAOZZ	5330-99-766-8555	K7705	G414/4770/28	* SEAL, PLAIN	1
21	PAOZZ	3110-99-925-0165	K7705	G414/4770/15	* BEARING, ROLLER, CYLINDRICAL	2
22	PAOZZ	5330-99-498-8763	K7705	G414/4770/31	* SEAL, PLAIN	2
23	PAOZZ	4730-99-601-8353	K7705	F00059002644	* FITTING, LUBRICATION	2
24	PAOZZ		K7705	G414/4769/3	* SHAFT, SHOULDERED	1
25	PAOZZ	5306-99-226-6390	K7705	G414/4632/23	* BOLT, INTERNAL WRENCHING M10 X 30MM LG	4
26	PAOZZ	5420-99-232-8720	K7705	G414/4769/2	* ROLLER	1

END OF FIGURE

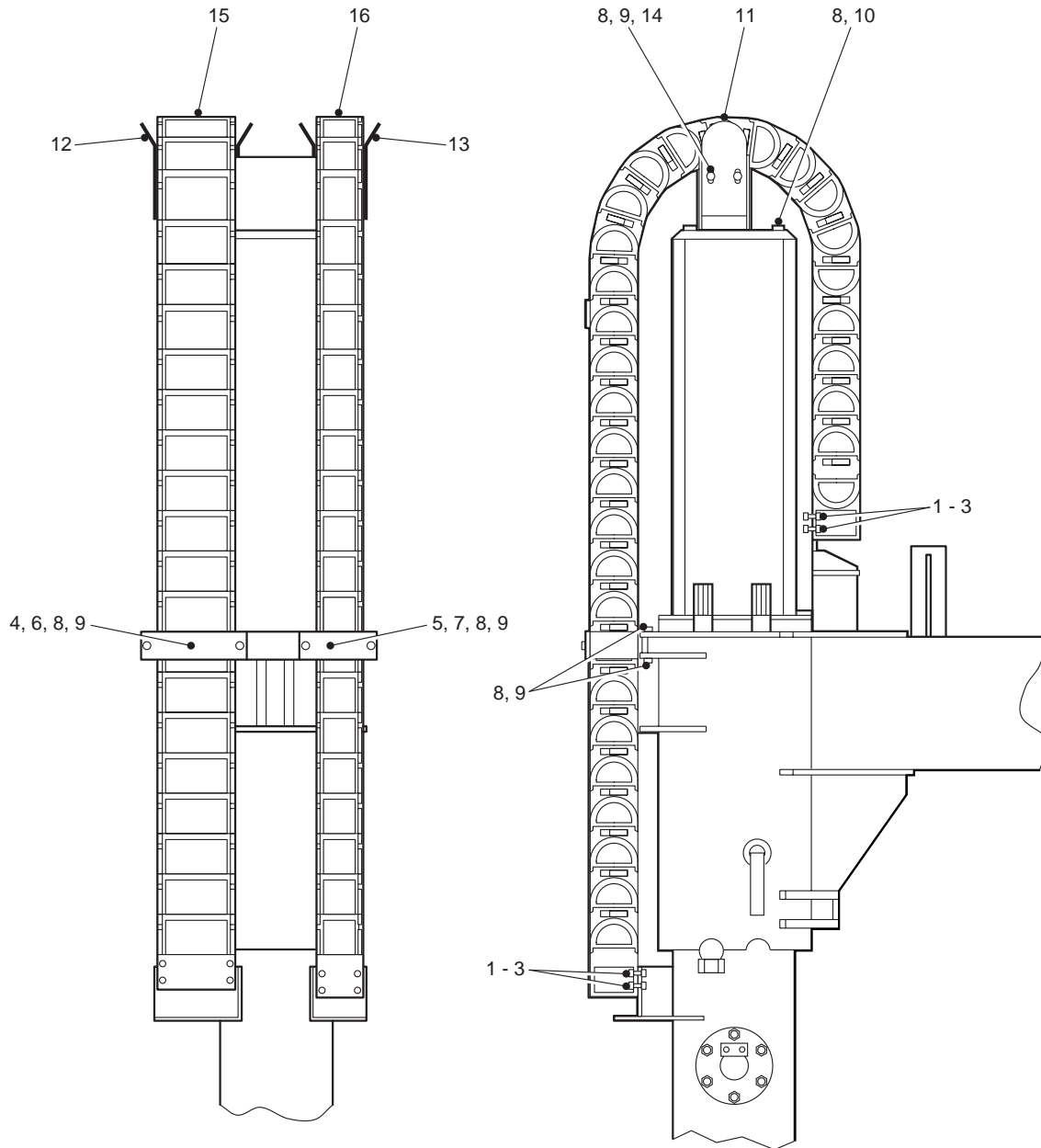

686A430

Fig 28 Energy Chain Installation

SECTION II

TM 5-5420-279-24P

(1) Item	(2) SMR Code	(3) NSN	(4) CAGEC	(5) Part Number	(6) Usability On Codes (UOC) & Description	(7) Qty
1	PAOZZ	5305-99-839-9335	K7705	G416/4792/7	* SCREW,CAP,SOCKET HEAD M10 X 35MM LG	16
2	PAOZZ	5310-99-474-5440	K7705	G416/4792/8	* WASHER, LOCK M10	32
3	PAOZZ	5310-99-448-1097	K7705	G415/4792/9	* NUT,SPECIAL M10	16
4	PFOZZ	5340-99-684-3926	K7705	G416/4793/1	* BRACKET MOUNTING (INNER)	1
5	PFOZZ	5340-99-165-3984	K7705	G416/4794/1	* BRACKET MOUNTING (OUTER)	1
6	PFOZZ	5340-99-957-8362	K7705	G416/4792/16	* PLATE, MOUNTING	1
7	PFOZZ	5340-99-391-1493	K7705	G416/4792/17	* PLATE, MOUNTING	1
8	PAOZZ	5305-99-839-7244	K7705	G416/4792/14	* SCREW,CAP,HEXAGON HEAD M8 X 25MM LG	24
9	PAOZZ	5310-99-549-4398	K7705	G416/4792/11	* WASHER, FLAT M8	20
10	PAOZZ	5310-99-494-1733	K7705	W6030614	* WASHER,LOCK M8	4
11	PFOZZ	5340-99-912-9432	K7705	G416/4795/1	* BRACKET MOUNTING	1
12	PFOZZ	5340-99-693-0337	K7705	G416/4792/6	* BLOCK, MOUNTING	1
13	PFOZZ	5340-99-864-4971	K7705	G416/4792/18	* PLATE, MOUNTING	1
14	PAOZZ	5325-99-137-7329	K7705	G416/4792/13	* INSERT, SCREW THREAD	4
15	PAOZZ	4720-99-160-4474	K7705	G414/4925/1	* CHAIN, ENERGY (OUTER)	1
16	PAOZZ	4720-99-308-7017	K7705	G414/4924/1	* CHAIN, ENERGY (INNER)	1

END OF FIGURE

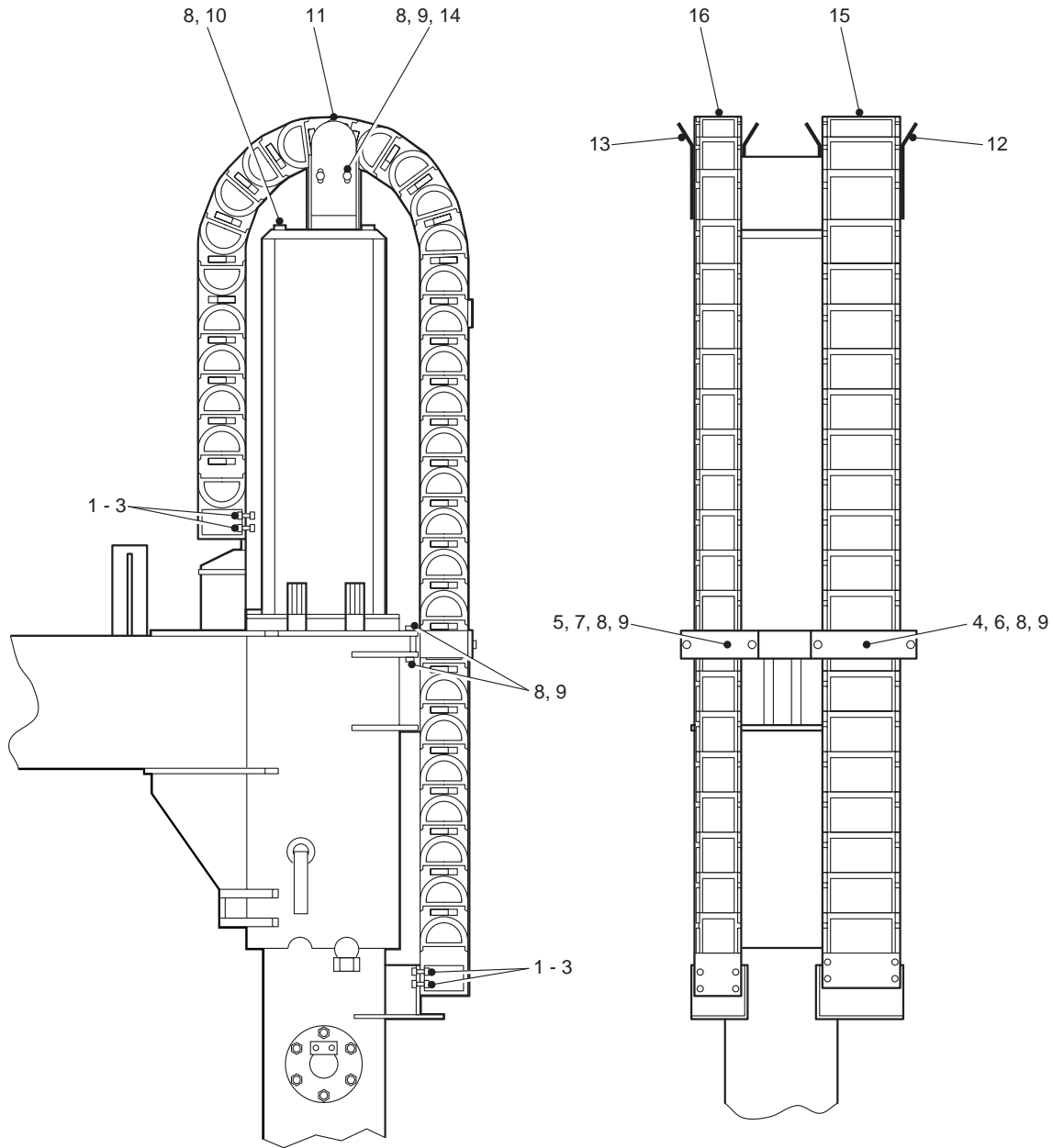

686A431

Fig 29 Energy Chain Installation

SECTION II

TM 5-5420-279-24P

(1) Item	(2) SMR Code	(3) NSN	(4) CAGEC	(5) Part Number	(6) Usability On Codes (UOC) & Description	(7) Qty
1	PAOZZ	5305-99-839-9335	K7705	G416/4792/7	* SCREW,CAP,SOCKET HEAD M10 X 35MM LG	16
2	PAOZZ	5310-99-474-5440	K7705	G416/4792/8	* WASHER, LOCK M10	32
3	PAOZZ	5310-99-448-1097	K7705	G415/4792/9	* NUT,SPECIAL M10	16
4	PFOZZ	5340-99-684-3926	K7705	G416/4793/1	* BRACKET MOUNTING	1
5	PFOZZ	5340-99-165-3984	K7705	G416/4794/1	* BRACKET MOUNTING	1
6	PFOZZ	5340-99-957-8362	K7705	G416/4792/16	* PLATE, MOUNTING	1
7	PFOZZ	5340-99-391-1493	K7705	G416/4792/17	* PLATE, MOUNTING	1
8	PAOZZ	5305-99-839-7244	K7705	G416/4792/14	* SCREW,CAP,HEXAGON HEAD M8 X 25MM LG	24
9	PAOZZ	5310-99-549-4398	K7705	G416/4792/11	* WASHER, FLAT M8	20
10	PAOZZ	5310-99-494-1733	K7705	W6030614	* WASHER,LOCK M8	4
11	PFOZZ	5340-99-172-8559	K7705	G416/4806/1	* BRACKET, MOUNTING	1
12	PFOZZ	5340-99-693-0337	K7705	G416/4792/6	* BLOCK, MOUNTING	1
13	PFOZZ	5340-99-864-4971	K7705	G416/4792/18	* PLATE, MOUNTING	1
14	PAOZZ	5325-99-137-7329	K7705	G416/4792/13	* INSERT, SCREW THREAD	4
15	PFOZZ	4720-99-160-4474	K7705	G414/4925/1	* CHAIN, ENERGY	1
16	PFOZZ	4720-99-308-7017	K7705	G414/4924/1	* CHAIN, ENERGY	1

END OF FIGURE

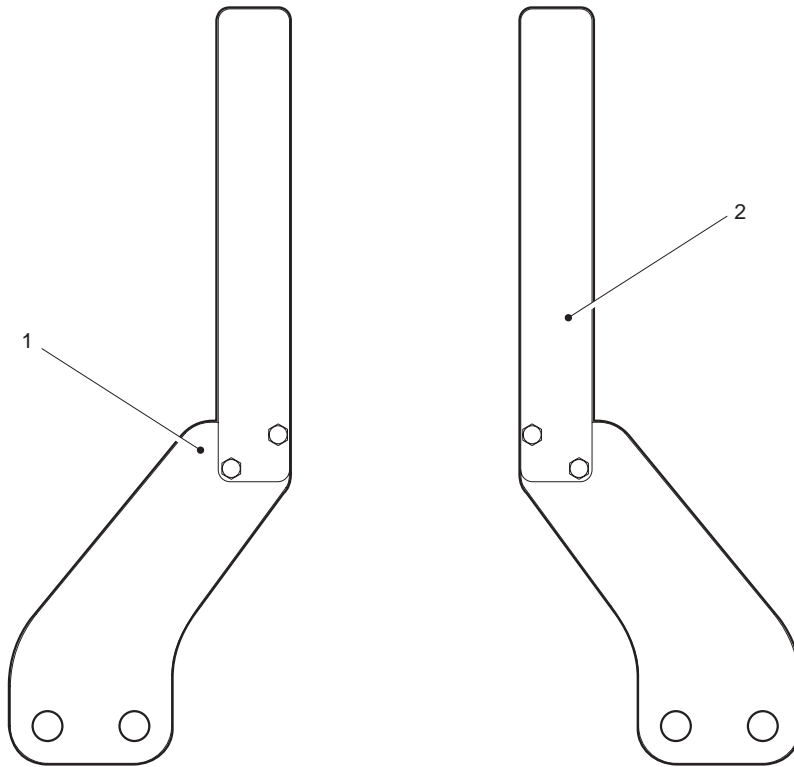

686A433

Fig 30 A-Frame Height Aid

SECTION II**TM 5-5420-279-24P**

(1) Item	(2) SMR Code	(3) NSN	(4) CAGEC	(5) Part Number	(6) Usability On Codes (UOC) & Description	(7) Qty
1	PFOOO	5340-99-495-4288	K7705	G414/4746/2	* BRACKET, ANGLE (L.H. SIDE)	1
2	PFOOO	5340-99-198-8904	K7705	G414/4746/6	* BRACKET, ANGLE (R.H. SIDE)	1

END OF FIGURE

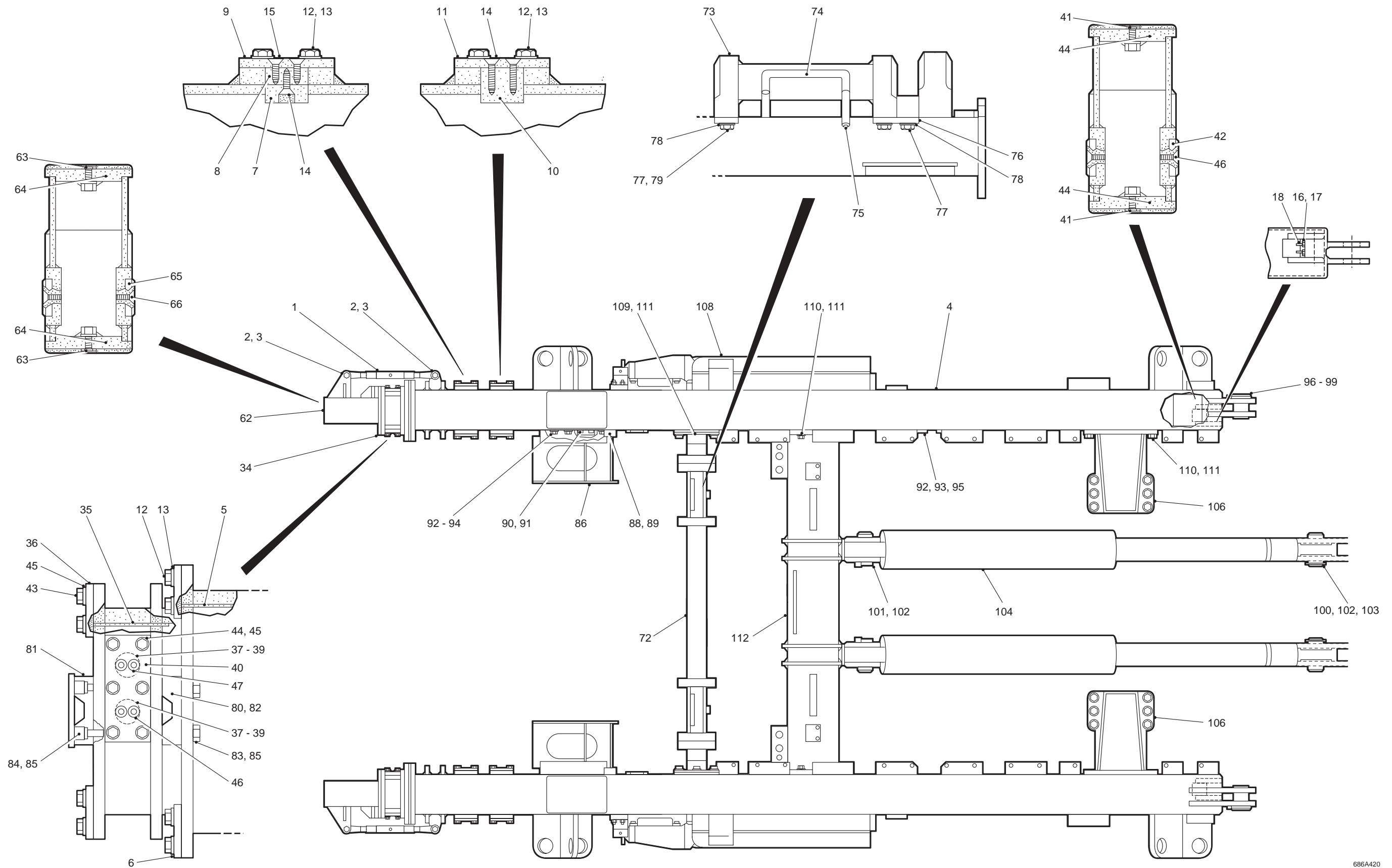

Fig 31 Slide Frame Assembly

686A420

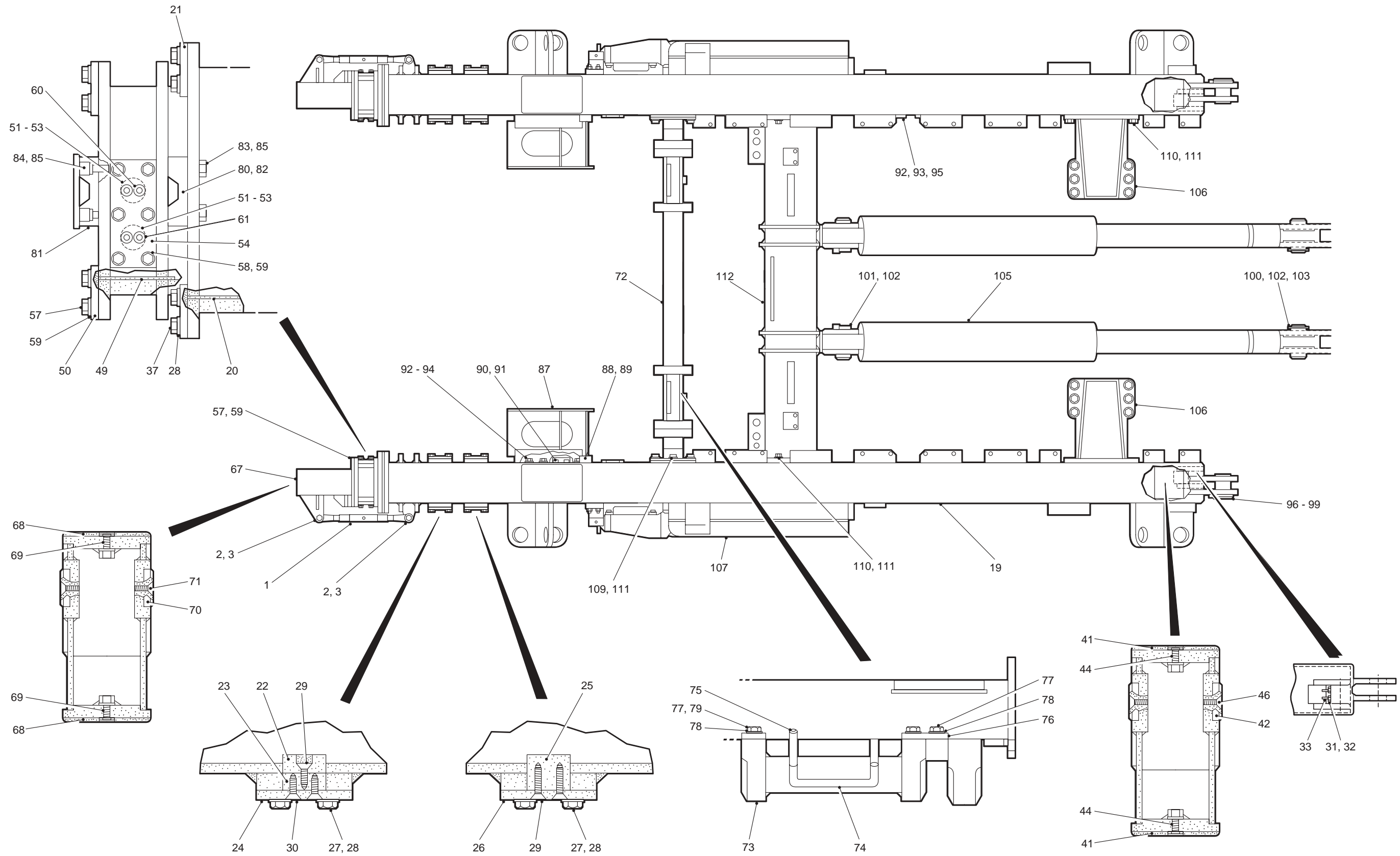

Fig 31A Slide Frame Assembly

SECTION II

TM 5-5420-279-24P

(1) Item	(2) SMR Code	(3) NSN	(4) CAGEC	(5) Part Number	(6) Usability On Codes (UOC) & Description	(7) Qty
1	PFFZZ	5340-99-863-1408	K7705	621620181Z1	* TURNBUCKLE	2
2	PFFZZ	5315-99-488-6844	K7705	G415/4640/19	* PIN, STRAIGHT, HEADED	1
3	PAFZZ	5315-99-931-6653	K7705	MEXE43550	* PIN, LOCK	4
4	PFFFF	5420-99-180-3499	K7705	G415/4616/1	* ARM, STRUCTURAL, BRIDGE (R.H SECT 3)	1
5	PFFZZ	5420-99-571-2261	K7705	G415/4616/3	** WEAR PAD	1
6	PFFZZ	5340-99-513-3624	K7705	G415/4616/4	** PLATE, MOUNTING	2
7	PFFZZ	5420-99-244-0454	K7705	G415/4616/5	** WEAR PAD	2
8	PFFZZ	5365-99-384-0615	K7705	G415/4616/6	** SPACER, PLATE	2
9	PFFZZ	5340-99-131-4081	K7705	G415/4616/7	** PLATE, MOUNTING	1
10	PFFZZ	5420-99-300-3074	K7705	G415/4616/8	** SLIDE STOP PLUG	2
11	PFFZZ	5340-99-602-7355	K7705	G415/4616/9	** PLATE, MOUNTING	2
12	PAFZZ	5306-99-665-6945	K7705	S606071624	** BOLT, MACHINE M12 X 30MM LG	24
13	PAFZZ	5310-99-225-7727	K7705	W6030616	** WASHER, LOCK M12	24
14	PAFZZ	5306-99-986-6555	K7705	S606061524	** BOLT, INTERNAL WRENCHING M10 X 30MM LG	6
15	PAFZZ	5306-99-987-5586	K7705	S606061523	** BOLT, INTERNAL WRENCHING M10 X 25MM LG	4
16	PFFZZ	5420-99-810-2508	K7705	G415/4616/14	** STOP PAD	1
17	PAFZZ	5306-99-517-8544	K7705	S606061321	** BOLT, INTERNAL, WRENCHING M6 X 20MM LG	2
18	PFFZZ	5365-99-968-3248	K7705	G415/4616/20	** SPACER SET, PLATE	1
19	PFFFF	5420-99-584-6387	K7705	G415/4620	* ARM, STRUCTURAL, BRIDGE (L.H SECT 3)	1
20	PFFZZ	5420-99-571-2261	K7705	G415/4616/3	** WEAR PAD	2
21	PFFZZ	5340-99-513-3624	K7705	G415/4616/4	** PLATE, MOUNTING	2
22	PFFZZ	5420-99-244-0454	K7705	G415/4616/5	** PAD, WEAR	2
23	PFFZZ	5365-99-384-0615	K7705	G415/4616/6	** SPACER, PLATE	2
24	PFFZZ	5340-99-131-4081	K7705	G415/4616/7	** PLATE, MOUNTING	2
25	PFFZZ	5420-99-300-3074	K7705	G415/4616/8	** SLIDE STOP PLUG	2
26	PFFZZ	5340-99-602-7355	K7705	G415/4616/9	** PLATE, MOUNTING	2
27	PAFZZ	5306-99-665-6945	K7705	S606071624	** BOLT, MACHINE M12 X 30MM LG	24
28	PAFZZ	5310-99-225-7727	K7705	W6030616	** WASHER, LOCK M12	24
29	PAFZZ	5306-99-986-6555	K7705	S606061524	** BOLT, INTERNAL WRENCHING M10 X 30MM LG	6
30	PAFZZ	5306-99-987-5586	K7705	S606061523	** BOLT, INTERNAL WRENCHING M10 X 25MM LG	4
31	PFFZZ	5420-99-810-2508	K7705	G415/4616/14	** STOP PAD	1
32	PAFZZ	5306-99-517-8544	K7705	S606061321	** BOLT, INTERNAL, WRENCHING M6 X 20MM LG	2
33	PFFZZ	5365-99-968-3248	K7705	G415/4616/20	** SPACER SET, PLATE	1
34	PFFFF	5420-99-605-8745	K7705	G415/4624	* ARM, STRUCTURAL, BRIDGE (R.H. SECT 2)	1
35	PFFZZ	5420-99-987-5580	K7705	G415/4624/3	** PAD, WEAR	2
36	PFFZZ	5340-99-875-6875	K7705	G415/4624/4	** PLATE, MOUNTING	2
37	PFFZZ	5315-99-411-0684	K7705	G415/4624/5	** PAD, WEAR	2
38	PFFZZ	5340-99-131-4081	K7705	G415/4616/7	** SPACER, PLATE	2
39	PFFZZ	5420-99-300-3074	K7705	G415/4616/8	** SLIDE STOP PLUG	2
40	PFFZZ	5340-99-875-6875	K7705	G415/4624/4	** PLATE, MOUNTING	2
41	PFFZZ	5420-99-571-2261	K7705	G415/4616/3	** WEAR PAD	2
42	PFFZZ	5420-99-998-9115	K7705	G415/4624/10	** PAD, WEAR	2
43	PAFZZ	5306-99-665-6945	K7705	S606071624	** BOLT, MACHINE M12 X 30MM LG	8
44	PAFZZ	5306-99-241-6094	K7705	S606091624	** BOLT, INTERNAL WRENCHING M12 X 30MM LG	14
45	PAFZZ	5310-99-225-7727	K7705	W6030616	** WASHER, LOCKING M12	20
46	PAFZZ	5306-99-986-6555	K7705	S606061524	** BOLT, INTERNAL WRENCHING M10 X 30MM LG	10
47	PAFZZ	5306-99-987-5586	K7705	S606061523	** BOLT, INTERNAL WRENCHING M10 X 25MM LG	4
48	PFFFF	5420-99-393-4333	K7705	G415/4626	* ARM, STRUCTURAL, BRIDGE (L.H. SECT 2)	1
49	PFFZZ	5420-99-987-5580	K7705	G415/4624/3	** PAD, WEAR	2
50	PFFZZ	5340-99-875-6875	K7705	G415/4624/4	** PLATE, MOUNTING	2
51	PFFZZ	5420-99-244-0454	K7705	G415/4616/5	** PAD, WEAR	2
52	PFFZZ	5365-99-384-0615	K7705	G415/4616/6	** SPACER, PLATE	2
53	PFFZZ	5420-99-300-3074	K7705	G415/4616/8	** SLIDE STOP PLUG	2
54	PFFZZ	5340-99-754-8053	K7705	G415/4624/8	** PLATE, MOUNTING	2
55	PFFZZ	5420-99-571-2261	K7705	G415/4616/3	** WEAR PAD	2

SECTION II

TM 5-5420-279-24P

(1) Item	(2) SMR Code	(3) NSN	(4) CAGEC	(5) Part Number	(6) Usability On Codes (UOC) & Description	(7) Qty
56	PFFZZ	5420-99-998-9115	K7705	G415/4624/10	** PAD, WEAR	2
57	PAFZZ	5306-99-665-6945	K7705	S606071624	** BOLT, MACHINE M12 X 30MM LG	8
58	PAFZZ	5306-99-241-6094	K7705	S606091624	** BOLT, INTERNAL WRENCHING M12 X 30MM LG	14
59	PAFZZ	5310-99-225-7727	K7705	W6030616	** WASHER, LOCK M12	20
60	PAFZZ	5306-99-986-6555	K7705	S606061524	** BOLT, INTERNAL WRENCHING M10 X 30MM LG	10
61	PAFZZ	5306-99-987-5586	K7705	S606061523	** BOLT, INTERNAL WRENCHING M10 X 25MM LG	4
62	PFFFF	5420-99-853-8212	K7705	G415/4628	* ARM, STRUCTURAL, BRIDGE (R.H. SECT 1)	1
63	PAFZZ	5420-99-537-4172	K7705	G415/4628/3	** PAD, WEAR	2
64	PFFZZ	5306-99-241-6094	K7705	S606091624	** BOLT, INTERNAL WRENCHING M12 X 30MM LG	2
65	PFFZZ	5420-99-998-9115	K7705	G415/4624/10	** PAD, WEAR	2
66	PAFZZ	5306-99-986-6555	K7705	S606061524	** BOLT, INTERNAL WRENCHING M10 X 30MM LG	4
67	PFFFF	5420-99-265-1220	K7705	G415/4630	* ARM, STRUCTURAL, BRIDGE (L.H. SECT 1)	1
68	PFFZZ	5420-99-537-4172	K7705	G415/4628/3	** PAD, WEAR	2
69	PFFZZ	5306-99-241-6094	K7705	S606091624	** BOLT, INTERNAL WRENCHING M12 X 30MM LG	2
70	PFFZZ	5420-99-998-9115	K7705	G415/4624/10	** PAD, WEAR	2
71	PAFZZ	5306-99-986-6555	K7705	S606061524	** BOLT, INTERNAL WRENCHING M10 X 30MM LG	4
72	PFFFF	5420-99-509-7074	K7705	G415/4636/1	* ARM, STRUCTURAL, BRIDGE (CROSS MEMBER 2)	1
73	PFFZZ	5420-99-499-7913	K7705	G415/4641/1	** HOUSING, SPECIAL	2
74	PFFZZ	5340-99-929-1931	K7705	G415/4636/4	** ROD, STRAIGHT, HEADLESS	2
75	PFFZZ	5315-99-888-8646	K7705	G415/4636/5	** PIN, STRAIGHT, THREADED	2
76	PFFZZ	5365-99-310-0102	K7705	G415/4636/6	** SPACER, PLATE	2
77	PAFZZ	5306-99-132-2386	K7705	S606071625	** BOLT, MACHINE M12 X 35MM LG	12
78	PAFZZ	5310-99-225-7727	K7705	W6030616	** WASHER, LOCK M12	12
79	PFFZZ	5325-99-147-5826	K7705	F62450161012	** INSERT, SCREW, THREAD	8
80	PFFZZ	5365-99-360-4754	K7705	G415/4640/21	* SPACER, PLATE	4
81	PFFZZ	5365-99-212-4401	K7705	G415/4640/24	* SPACER, PLATE	2
82	PFFZZ	5365-99-682-6501	K7705	G415/4640/30	* SPACER, PLATE	12
83	PAFZZ	5306-99-383-5831	K7705	S606141626	* BOLT, MACHINE M12 X 40MM LG	8
84	PAFZZ	5306-99-459-3190	K7705	S606091623	* BOLT, INTERNAL WRENCHING M12 X 25MM LG	4
85	PAFZZ	5310-99-225-7727	K7705	W6030616	* WASHER, LOCK M12	12
86	PFFZZ	5420-99-935-6328	K7705	G415/4915/1	* BRACKET, MOUNTING	1
87	PFFZZ	5420-99-285-4046	K7705	G415/4916/1	* BRACKET, MOUNTING	1
88	PFFZZ	5340-99-665-6716	K7705	G415/4640/43	* PLATE, MOUNTING	2
89	PFFZZ	5325-99-751-7047	K7705	F62450145607	** INSERT, SCREW, THREAD	12
90	PFFZZ	5340-99-912-9447	K7705	G415/4640/44	* PLATE, MOUNTING	2
91	PAFZZ	5306-99-968-3243	K7705	S629061519	* BOLT, INTERNAL WRENCHING M10 X 16MM LG	4
92	PAFZZ	5306-99-577-1716	K7705	S606141523	* BOLT, INTERNAL WRENCHING M10 X 25MM LG	8
93	PAFZZ	5310-99-147-5823	K7705	W6030115	* WASHER, FLAT M10	8
94	PAFZZ	5305-99-741-7382	K7705	S606061419	* SCREW, CAP, SOCKET HEAD M8 X 16MM LG	12
95	PFFZZ	5340-99-549-4563	K7705	G415/5030/18	* PLATE, MOUNTING	2
96	PFFZZ	5315-99-357-7877	K7705	G415/4640/31	* PIN, SHOULDER, HEADED	2
97	PFFZZ	5340-99-728-1253	K7705	G415/4640/32	* PLATE, MOUNTING	2
98	PAFZZ	5306-99-168-7186	K7705	S606141424	* BOLT, MACHINE M8 X 30MM LG	8
99	PAFZZ	5310-99-494-1733	K7705	W6030614	* WASHER, LOCK M8	8
100	PFFZZ	5315-99-337-1333	K7705	G415/4640/35	* PIN, STRAIGHT, HEADLESS	4
101	PFFZZ	5340-99-414-7080	K7705	G415/4640/36	* PLATE, MOUNTING	2
102	PFFZZ	5365-99-577-1720	K7705	G415/4640/37	* SPACER, RING	8
103	PFFZZ	5310-99-490-4025	K7705	G415/4640/38	* WASHER, FLAT	4
104	PAFLL		K7705	G406/8024	* CYLINDER ASSEMBLY, ACTUATING	1
105	PAFLL		K7705	G406/8025	* CYLINDER ASSEMBLY, ACTUATING	1
106	PFFZZ	5420-99-241-6060	K7705	G415/4640/A	* BRACKET, MOUNTING	2
107	PFFFF	5420-99-759-7725	K7705	G415/4668/1	* TILT, ROLLER ASSEMBLY L.H.	1
108	PFFFF	5420-99-395-8304	K7705	G415/4668/2	* TILT, ROLLER ASSEMBLY R.H.	1
109	PAFZZ	5306-99-288-6929	K7705	S606091924	* BOLT, MACHINE M16 X 30MM LG	14
110	PAFZZ	5306-99-275-5016	K7705	S606091925	* BOLT, INTERNAL WRENCHING M16 X 35MM LG	44
111	PAFZZ	5310-99-131-3154	K7705	W6030119	* WASHER, FLAT M16	58

SECTION II**TM 5-5420-279-24P**

(1) Item	(2) SMR Code	(3) NSN	(4) CAGEC	(5) Part Number	(6) Usability On Codes (UOC) & Description	(7) Qty
112	PFFZZ	5420-99-184-5620	K7705	G415/4634/1	* ARM, STRUCTURAL, BRIDGE (CROSS MEMBER 1)	1

END OF FIGURE

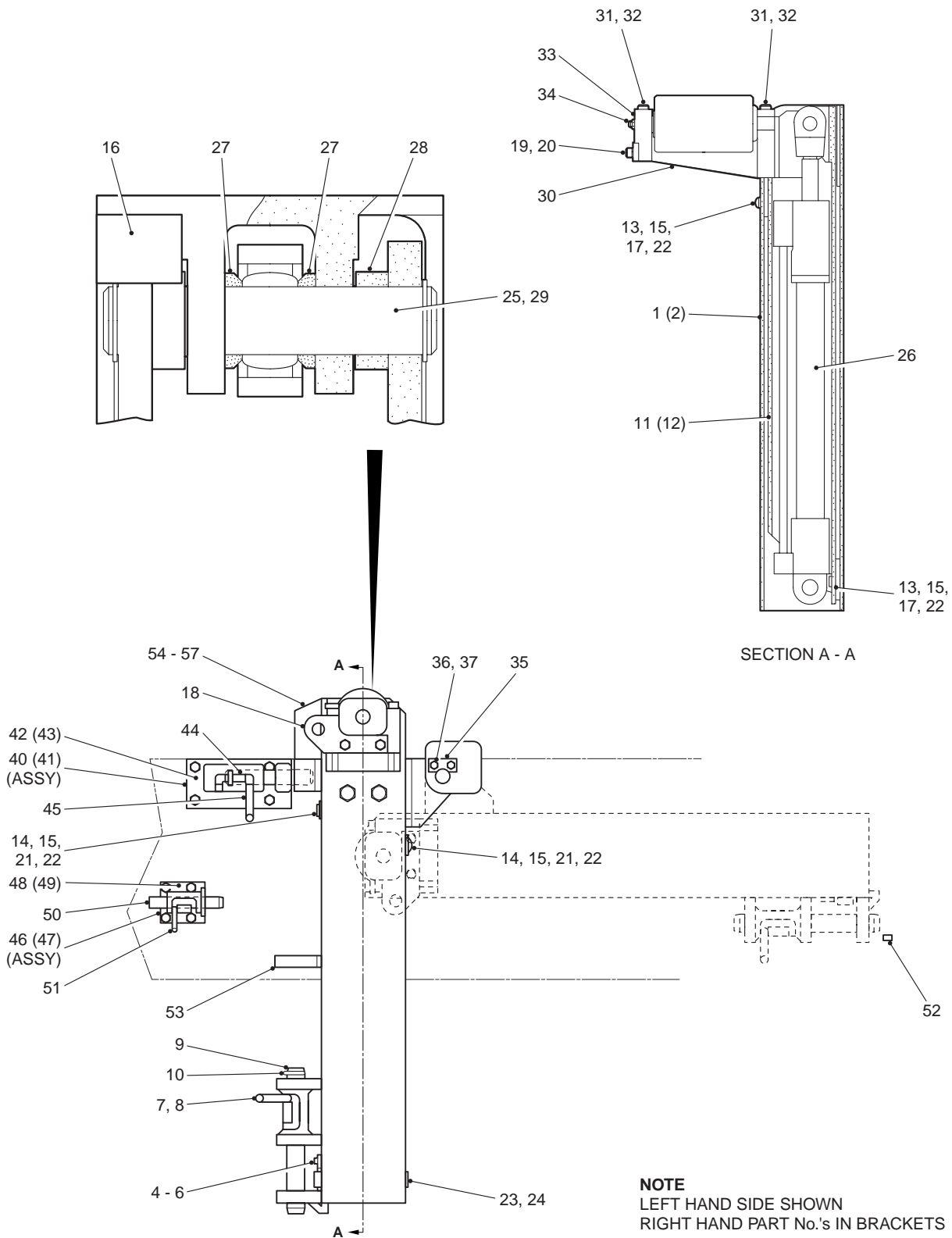

686A400

Fig 32 Tilt Roller Assembly

SECTION II

TM 5-5420-279-24P

(1) Item	(2) SMR Code	(3) NSN	(4) CAGEC	(5) Part Number	(6) Usability On Codes (UOC) & Description	(7) Qty
1	PFFFF	5420-99-396-4509	K7705	G415/5025/1	* ARM, STRUCTURAL, BRIDGE L. H.	1
2	PFFFF	5420-99-874-8864	K7705	G415/5026/1	* ARM, STRUCTURAL, BRIDGE R. H.	1
3	PFFZZ	5325-99-341-1159	K7705	F62450142664	** INSERT, SCREW, THREAD	6
4	PFFZZ	5340-99-751-0094	K7705	G411/4534/15	* PLATE, MOUNTING	4
5	PAFZZ	5305-99-483-2148	K7705	S606091400	* BOLT, INTERNAL WRENCHING M8 X 25MM LG	2
6	PAFZZ	5310-99-494-1733	K7705	W6030614	* WASHER, LOCK M8	2
7	PFFZZ	5315-99-969-4327	K7705	G411/4534/23	* PIN, STRAIGHT, THREADED	1
8	PFFZZ	5325-99-968-3245	K7705	F42450152627	** INSERT, SCREW, THREAD	1
9	PFFFF	5315-99-957-8620	K7705	G415/4667/13	* PIN, GROOVED, HEADLESS	1
10	PAFZZ	5315-99-931-6653	K7705	MEXE43550	* PIN, LOCK	1
11	PFFZZ	5420-99-501-1390	K7705	G415/4665/1	* ARM, STRUCTURAL, BRIDGE L. H.	1
12	PFFZZ		K7705	G415/4665/2	* ARM, STRUCTURAL, BRIDGE R. H.	1
13	PFFZZ	5420-99-852-5777	K7705	G415/4667/11	* RETENTION BLOCK	4
14	PFFZZ	5420-99-724-6336	K7705	G415/4667/12	* RETENTION BLOCK	4
15	PAFZZ	5310-99-957-8674	K7705	G415/4667/14	* WASHER, FLAT	8
16	PFFZZ	5340-99-616-6996	K7705	G415/4667/16	* BUMPER, RUBBER	1
17	PFFZZ	5420-99-488-6832	K7705	G415/4667/19	* SLIDE PAD, BRIDGE	2
18	PFFZZ	5340-99-745-5627	K7705	G415/4667/34	* PLATE, MOUNTING	1
19	PAFZZ	5310-99-282-4206	K7705	S606091523	* BOLT, MACHINE M10 X 25MM LG	2
20	PAFZZ	5310-99-371-0973	K7705	W6060615	* WASHER, LOCKING M10	2
21	PFFZZ	5340-99-426-8341	K7705	G411/4534/9	* BUMPER, NONMETALLIC	2
22	PAFZZ	5306-99-957-8683	K7705	S606181616	* BOLT, MACHINE M12 X 12MM LG	8
23	PFFZZ	5315-99-458-1168	K7705	G415/4667/7	* PIN, SHOULDER, HEADED	1
24	PFFZZ	5365-99-771-0234	K7705	G415/4667/8	* SPACER, SLEEVE	1
25	PFFZZ	5315-99-434-5136	K7705	G415/4667/9	* PIN, GROOVED, HEADLESS	1
26	PAFZZ	3040-99-212-4391	K7705	G415/4668/39	* CYLINDER, ACTUATING	1
27	PFFZZ	5365-99-690-6953	K7705	G415/4667/10	* SPACER, RING	2
28	PFFZZ	5365-99-219-5219	K7705	G415/4667/15	* SPACER, SLEEVE	2
29	PFFZZ	5325-99-968-3069	K7705	121D1400-0250	* RING, RETAINING	2
30	PFFFF	5420-99-679-8003	K7705	G414/4666/1	* BRACKET, MOUNTING	1
31	PAFZZ	5305-99-326-2749	K7705	S606091526	** SCREW, CAP, HEXAGON HEAD M10 X 40MM LG	4
32	PAFZZ	5310-99-371-0973	K7705	W6060615	** WASHER, LOCK M10	4
33	PBFZZ	5420-99-340-8691	K7705	G415/4668/A	* SUPPORT ROLLER ASSEMBLY	1
34	PAFZZ	4730-99-601-8353	K7705	F00059002644	** FITTING, LUBRICATION	1
35	PFFZZ	5340-99-176-7735	K7705	G415/4667/33	* PLATE, MOUNTING	1
36	PAFZZ	5306-99-806-4908	K7705	S606091319	* BOLT, MACHINE M6 X 16MM LG	2
37	PAFZZ	5310-99-131-2217	K7705	W6030613	* WASHER, LOCK M6	2
38	PFFZZ	5315-99-252-9703	K7705	G415/4667/32	* PIN, STRAIGHT, HEADLESS	1
39	PFFZZ		K7705	032530DU	* BEARING, PLAIN	1
40	PFFFF	5420-99-723-8865	K7705	G415/4878/1	* ARM, STRUCTURAL, BRIDGE L.H	1
41	PFFFF	5420-99-973-8458	K7705	G415/4878/2	* ARM, STRUCTURAL, BRIDGE R.H	1
42	PFFZZ		K7705	G415/4878/3	** BRACKET, MOUNTING L. H.	1
43	PFFZZ		K7705	G415/4878/4	** BRACKET, MOUNTING R. H.	1
44	PFFZZ	5315-99-269-1581	K7705	G415/4878/5	** PIN, GROOVED, HEADLESS	1
45	PFFZZ	5315-99-666-4590	K7705	G415/4878/6	** PIN, STRAIGHT, THREADED	1
46	PFFFF	5420-99-131-3385	K7705	G415/4879/1	* HANDLE, MANUAL CONTROL L. H.	1
47	PFFFF	5420-99-881-9124	K7705	G415/4879/2	* HANDLE, MANUAL CONTROL R. H.	1
48	PFFZZ	5420-99-863-1388	K7705	G415/4879/3	** BRACKET, MOUNTING L. H.	1
49	PFFZZ	5420-99-495-3556	K7705	G415/4879/4	** BRACKET, MOUNTING R. H.	1
50	PFFZZ	5315-99-149-8594	K7705	G415/4879/9	** PIN, STRAIGHT, HEADLESS	1
51	PFFZZ	5420-99-131-3385	K7705	G415/4879/10	** PIN, STRAIGHT, THREADED	1
52	PFFZZ	5340-99-833-2251	K7705	G415/4667/17	* BUMPER, RUBBER	1
53	PFFZZ	5340-99-241-6081	K7705	G415/4667/18	* BUMPER, RUBBER	1
54	PFFZZ	5420-99-536-2079	K7705	G415/4941/1	* BRACKET, MOUNTING L. H.	1
55	PFFZZ	5420-99-405-5071	K7705	G415/4941/2	* BRACKET, MOUNTING R. H.	1

SECTION II**TM 5-5420-279-24P**

(1) Item	(2) SMR Code	(3) NSN	(4) CAGEC	(5) Part Number	(6) Usability On Codes (UOC) & Description	(7) Qty
56	PAFZZ	5305-99-775-7322	K7705	S606091421	* SCREW, CAP, SOCKET HEAD M8 X 20MM LG	4
57	PAFZZ	5310-99-494-1733	K7705	W6030614	* WASHER, LOCK M8	4

END OF FIGURE

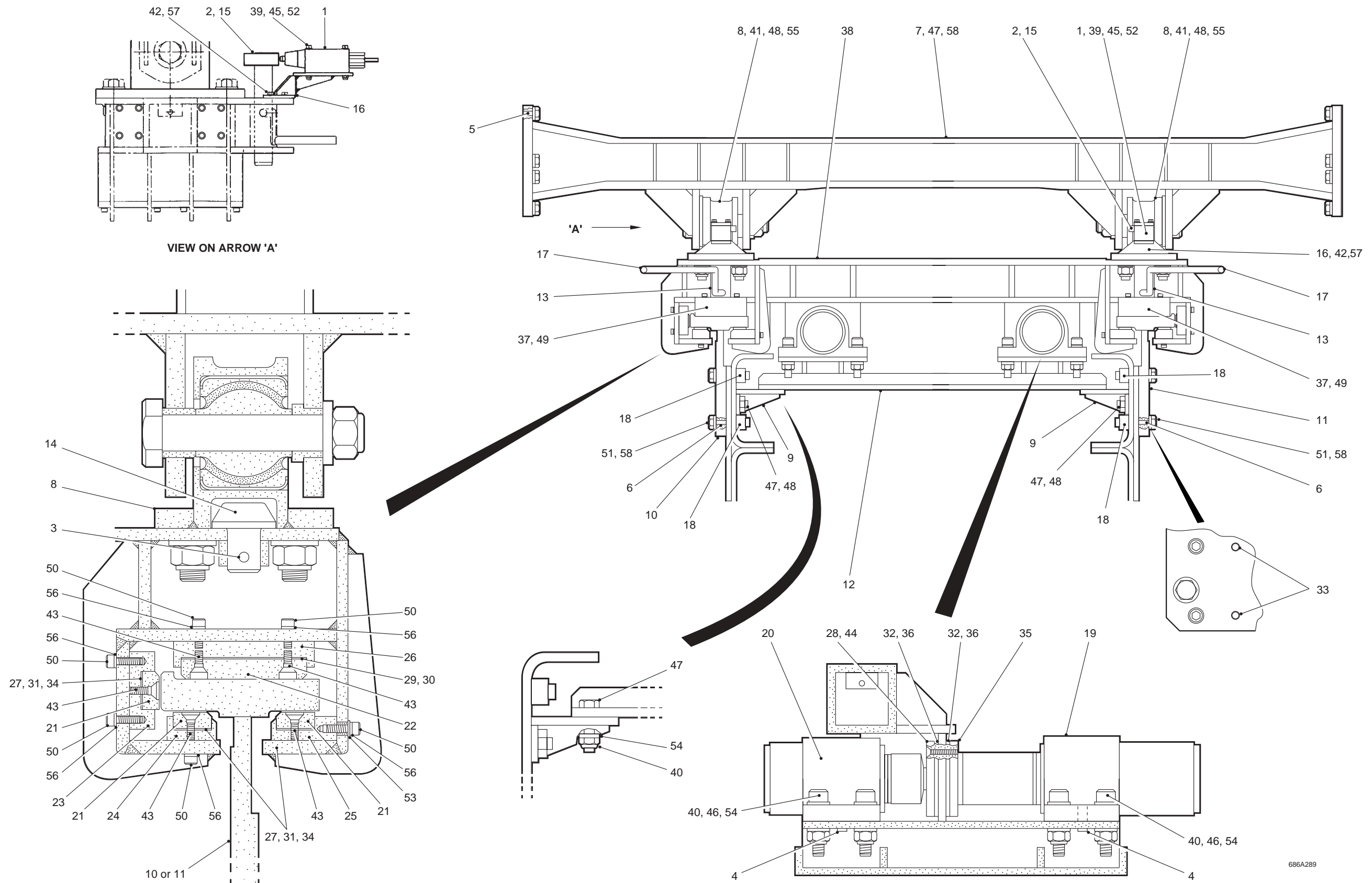

Fig 33 Relax Mechanism

686A289

SECTION II

TM 5-5420-279-24P

(1) Item	(2) SMR Code	(3) NSN	(4) CAGEC	(5) Part Number	(6) Usability On Codes (UOC) & Description	(7) Qty
1	PFOZZ	5930-99-707-3369	K7705	G406/8673	* SWITCH, PROXIMITY	2
2	PFOZZ	5315-99-911-2017	K7705	F60666132688	* PIN, SPRING 6MM X 55MM	2
3	PFOZZ	5315-99-131-4128	K7705	F60666142677	* PIN, SPRING 8MM X 40MM	2
4	PFOZZ	5315-99-257-7066	K7705	F60666152674	* PIN, SPRING 10MM X 35MM	8
5	PFOZZ	5315-99-894-4475	K7705	F60666162684	* PIN, SPRING 12MM X 35MM	4
6	PFOZZ	5315-99-894-4475	K7705	F60666162684	* PIN, SPRING 12MM X 35MM	4
7	PFOZZ	5420-99-990-0184	K7705	G415/4686/1	* ARM, STRUCTURAL, BRIDGE (UPPER CROSS BEAM)	1
8	PFOZZ	5420-99-132-2297	K7705	G415/4688/A	* PARTS KIT, BALL JOINT	2
9	PFOZZ	5420-99-549-4447	K7705	G415/4691/1	* BRACKET, MOUNTING	2
10	PFOZZ	5420-99-536-2082	K7705	G415/4694/1	* BRACKET, MOUNTING	1
11	PFOZZ	5420-99-807-8512	K7705	G415/4694/2	* BRACKET, MOUNTING	1
12	PFOZZ	5420-99-429-1825	K7705	G415/4692/1	* BRACKET, MOUNTING	1
13	PFOZZ	5315-99-729-1193	K7705	G415/4695/1	* PIN, STRAIGHT, HEADLESS	2
14	PFOZZ	5315-99-339-4755	K7705	G415/4695/11	* PIN, STRAIGHT, HEADED	2
15	PFOZZ	3040-99-219-5217	K7705	G415/4695/14	* CAM, CONTROL	2
16	PFOZZ	5420-99-248-4145	K7705	G415/4695/15	* BRACKET, MOUNTING (LIMIT SWITCH)	2
17	PFOZZ	5315-99-236-1606	K7705	G415/4695/2	* PIN, STRAIGHT, THREADED	2
18	PFOZZ	5365-99-157-9034	K7705	G415/4695/22	* SPACER, PLATE	4
19	PAOZZ	5420-99-723-8854	K7705	G406/8035	* CYLINDER, ACTUATING	2
20	PAOZZ	5420-99-577-1697	K7705	G406/8034	* CYLINDER, ACTUATING	2
21	PFOZZ	5420-99-665-6737	K7705	G415/4695/23	* SLIDE PAD, SPECIAL	12
22	PFOZZ	5420-99-287-2026	K7705	G415/4695/24	* SLIDE PAD, SPECIAL	4
23	PFOZZ	5420-99-594-2396	K7705	G415/4695/25	* PAD, HOLDER	4
24	PFOZZ	5420-99-251-2799	K7705	G415/4695/26	* PAD, HOLDER	4
25	PFOZZ	5420-99-479-5696	K7705	G415/4695/27	* PAD, HOLDER	4
26	PFOZZ	5420-99-500-9680	K7705	G415/4695/28	* PAD, HOLDER	4
27	PFOZZ	5365-99-549-4688	K7705	G415/4695/29	* SPACER, PLATE	12
28	PFOZZ	5420-99-260-8458	K7705	G415/4695/3	* RAM PAD	2
29	PFOZZ	5365-99-549-4689	K7705	G415/4695/30	* SPACER, PLATE	4
30	PFOZZ	5365-99-176-7740	K7705	G415/4695/31	* SPACER SET, PLATE	4
31	PFOZZ	5365-99-891-6838	K7705	G415/4695/32	* SPACER SET, PLATE	12
32	PFOZZ	5365-99-700-5725	K7705	G415/4695/33	* SPACER SET, PLATE	6
33	PFOZZ	5315-99-225-7894	K7705	G415/4695/34	* PIN, STRAIGHT, HEADLESS	8
34	PFOZZ	5365-99-979-8712	K7705	G415/4695/35	* SPACER, PLATE	4
35	PFOZZ	5420-99-688-1312	K7705	G415/4695/4	* RAM PAD	2
36	PFOZZ	5365-99-744-1560	K7705	G415/4695/5	* SPACER, PLATE	4
37	PFOZZ	5420-99-261-5311	K7705	G415/4695/6	* STOPBLOCK	2
38	PFOZZ	5420-99-695-2993	K7705	G415/5022/1	* ARM, STRUCTURAL, BRIDGE	1
39	PAOZZ	5310-99-589-2194	K7705	N6061912	* NUT, SELF-LOCKING HEXAGON M5	8
40	PAOZZ	5310-99-407-8425	K7705	N6061919	* NUT, SELF-LOCKING HEXAGON M16	24
41	PAOZZ	5310-99-324-0043	K7705	N6061921	* NUT, SELF-LOCKING M20	8
42	PAOZZ	5306-99-791-6369	K7705	S603141218	* BOLT, MACHINE M5 X 15MM LG	8
43	PAOZZ	5306-99-517-8544	K7705	S606061321	* BOLT, INTERNAL WRENCHING M6 X 20MM LG	40
44	PAOZZ	5306-99-232-3053	K7705	S606061427	* BOLT, INTERNAL WRENCHING M8 X 45MM LG	8
45	PAOZZ	5306-99-549-4681	K7705	S606091229	* BOLT, INTERNAL WRENCHING M5 X 55MM LG	8
46	PAOZZ	5306-99-359-4364	K7705	G415/4685/60	* BOLT, INTERNAL WRENCHING M16 X 60MM LG	16
47	PAOZZ	5306-99-401-8412	K7705	S606141928	* BOLT, INTERNAL WRENCHING M16 X 50MM LG	38
48	PAOZZ	5306-99-665-6946	K7705	S606142130	* BOLT, MACHINE M20 X 60MM LG	8
49	PAOZZ	5306-99-395-8338	K7705	S629061328	* BOLT, INTERNAL WRENCHING M6 X 50MM LG	6
50	PAOZZ	5306-99-613-2063	K7705	S630091321	* BOLT, INTERNAL WRENCHING M6 X 20MM LG	56
51	PAOZZ	5306-99-599-0793	K7705	S630091933	* BOLT, INTERNAL WRENCHING M16 X 75MM LG	12
52	PAOZZ	5310-99-287-2002	K7705	W6030112	* WASHER, FLAT M5	8
53	PAOZZ	5310-99-131-3157	K7705	W6030113	* WASHER, FLAT M6	16
54	PAOZZ	5310-99-131-3154	K7705	W6030119	* WASHER, FLAT M16	40
55	PAOZZ	5310-99-679-8052	K7705	W6030121	* WASHER, FLAT M20	16

SECTION II**TM 5-5420-279-24P**

(1) Item	(2) SMR Code	(3) NSN	(4) CAGEC	(5) Part Number	(6) Usability On Codes (UOC) & Description	(7) Qty
56	PAOZZ	5310-99-131-2217	K7705	W6030613	* WASHER, LOCK M6	56
57	PAOZZ	5310-99-880-0146	K7705	W6060612	* WASHER, LOCK M5	8
58	PAOZZ	5310-99-835-1096	K7705	W6060619	* WASHER, LOCK M16	42

END OF FIGURE

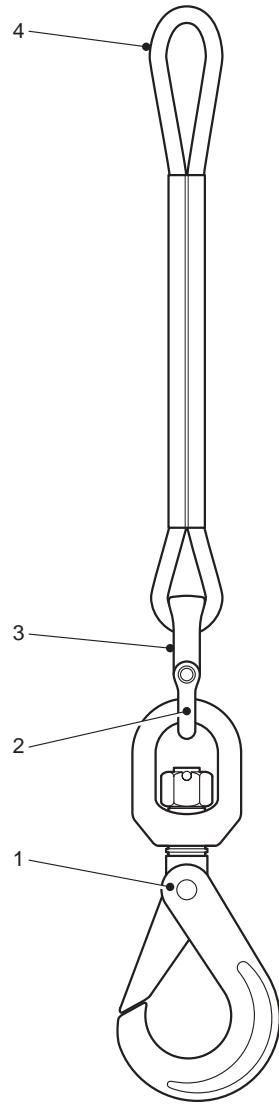

686A421

Fig 34 Wire Rope Assembly

SECTION II**TM 5-5420-279-24P**

(1) Item	(2) SMR Code	(3) NSN	(4) CAGEC	(5) Part Number	(6) Usability On Codes (UOC) & Description	(7) Qty
1	PAOZZ	4030-99-314-3108	K7705	G416/4653/2	* HOOK, HOIST	1
2	PAOZZ	4030-99-812-6043	K7705	G416/4653/3	* SHACKLE, SPECIAL	1
3	PAOZZ	4030-99-307-1076	K7705	G416/4653/4	* SHACKLE	1
4	PAOZZ		K7705	G416/4653/8	* WIRE ROPE ASSEMBLY	1

END OF FIGURE

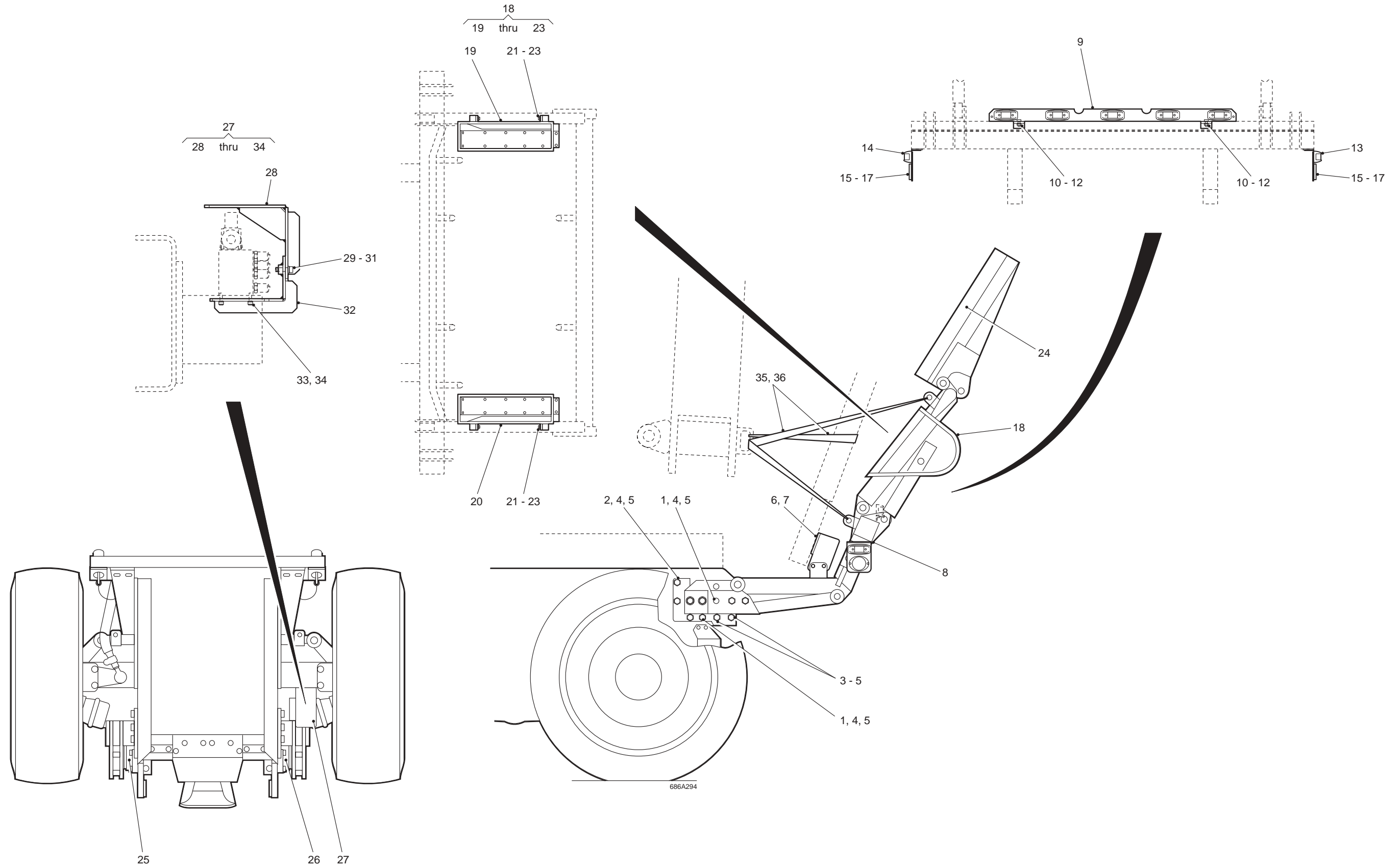

Fig 35 Tail Lift Assembly

SECTION II

TM 5-5420-279-24P

(1) Item	(2) SMR Code	(3) NSN	(4) CAGEC	(5) Part Number	(6) Usability On Codes (UOC) & Description	(7) Qty
1	PAOZZ	5306-99-310-0098	K7705	B606302130	* BOLT, MACHINE M20 X 60MM LG	8
2	PAOZZ	5306-99-993-0355	K7705	B606302138	* BOLT, MACHINE M20 X 100MM LG	6
3	PAOZZ	5306-99-979-1334	K7705	B630012140	* BOLT, MACHINE M20 X 110MM LG	4
4	PAOZZ		K7705	N6062121	* NUT, SELF-LOCKING HEXAGON M20	18
5	PAOZZ		K7705	W6062821	* WASHER, FLAT M20	34
6	PFOZZ		K7705	G416/4823/1	* BRACKET, MOUNTING	1
7	PFOZZ		K7705	G416/4823/2	* BRACKET, MOUNTING	1
8	XC		K7705	G416/4727/1	* REAR LIGHT INSTALLATION	1
9	PFOZZ		K7705	G416/4932/1	** WIRING HARNESS, BRANCHED	1
10	PAOZZ	5306-99-681-5569	K7705	S606141524	** BOLT, MACHINE M10 X 30MM LG	2
11	PAOZZ	5310-99-723-8900	K7705	W6060115	** WASHER, FLAT M10	2
12	PAOZZ	5310-99-888-3608	K7705	N6061915	** NUT, SELF-LOCKING M10 X 1.5	2
13	PFOZZ		K7705	G416/4930/1	** WIRING HARNESS, BRANCHED	1
14	PFOZZ		K7705	G416/4931/1	** WIRING HARNESS, BRANCHED	1
15	PFOZZ		K7705	G416/4727/5	** BRACKET, LIGHT RETENTION	2
16	PAOZZ		K7705	S603141321	** BOLT, MACHINE M6 X 20MM LG	4
17	PFOZZ	5310-99-665-5939	K7705	N6061913	** NUT, SELF-LOCKING, HEXAGON M6	4
18	XC		K7705	G416/4738/1	* STIRRUPS INSTALLATION	1
19	PFOZZ		K7705	G416/4735/1	** SUPPORT STIRRUPS (NON-DRIVERS SIDE)	1
20	PFOZZ		K7705	G416/4735/2	** SUPPORT STIRRUPS (DRIVERS SIDE)	1
21	PAOZZ	5305-99-753-5063	K7705	S630091525	** BOLT, INTERNAL WRENCHING M10 X 35MM LG	12
22	PAOZZ	5310-99-888-3608	K7705	N6061915	** NUT, SELF-LOCKING M10 X 1.5	12
23	PAOZZ	5310-99-147-5823	K7705	W6030115	** WASHER, FLAT M10	24
24	PFOOO	3940-99-893-5885	K7705	G416/4654/12	* TAIL LIFT PLATFORM	1
25	PFOZZ		K7705	G416/4654/6	* BRACKET, MOUNTING	1
26	PFOZZ	2510-99-846-4652	K7705	G416/4654/7	* BRACKET, SPECIAL	1
27	XC		K7705	G416/4819/1	* GUARD INSTALLATION	1
28	PFOZZ		K7705	G416/4819/7	** BRACKET, MOUNTING	1
29	PAOZZ	5305-99-614-3255	K7705	S606091424	** SCREW, CAP, SOCKET HEAD M8 X 30MM LG	2
30	PAOZZ	5310-99-494-1733	K7705	W6030614	** WASHER, LOCK M8	2
31	PFOZZ	5325-99-341-1159	K7705	F62450142664	** INSERT, SCREW, THREAD	2
32	PFOZZ		K7705	G4164819/2	** BRACKET, MOUNTING	1
33	PAOZZ	5306-99-613-2063	K7705	S630091321	** BOLT, INTERNAL WRENCHING M6 X 20MM LG	3
34	PAOZZ	5310-99-131-2217	K7705	W6030613	** WASHER, LOCK M6	3
35	XC		K7705	G416/4771/1	* TAIL LIFT RESTRAINT	1
36	PFOZZ		K7705	G416/4771/4	** STRAP, WEBBING	3

END OF FIGURE

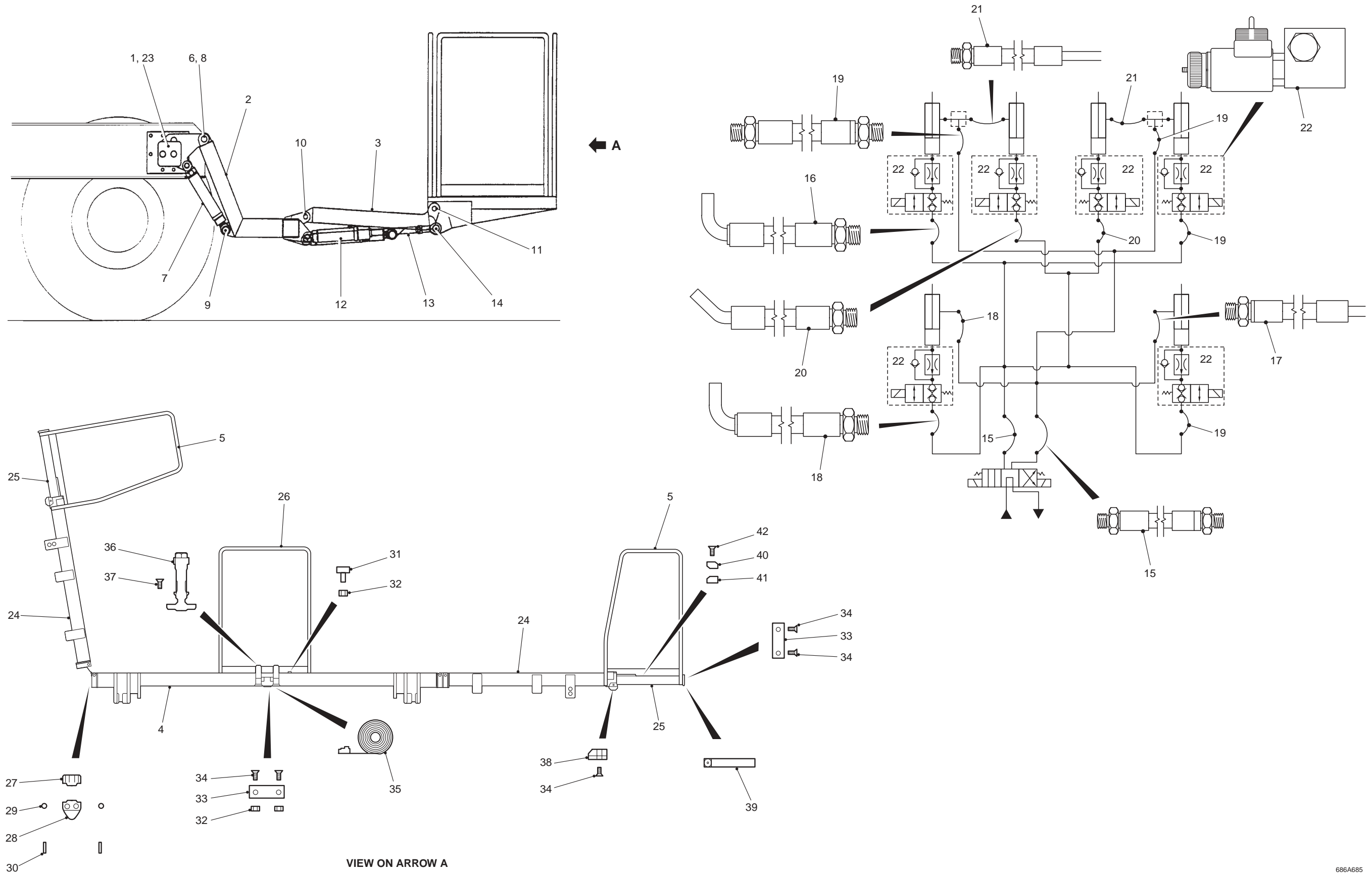

Fig 35A Tail Lift Platform

686A685

SECTION II

TM 5-5420-279-24P

(1) Item	(2) SMR Code	(3) NSN	(4) CAGEC	(5) Part Number	(6) Usability On Codes (UOC) & Description	(7) Qty
1	PFOZZ	5340-99-365-4430	K7705	G416/4654/12/A	* HINGE,BUTT	1
2	PFOZZ	5420-99-288-6943	K7705	G416/4654/12/B	* ARM,STRUCTURAL,BRIDGE	1
3	PFOZZ	5420-99-448-0450	K7705	G416/4654/12/C	* ARM,STRUCTURAL,BRIDGE	1
4	PFOZZ	4940-99-131-4699	K7705	G416/4654/12/D	* PLATFORM LIFT	1
5	PAOZZ	2590-99-601-8445	K7705	G416/4654/12/E	* HANDRAIL,VEHICULAR	4
6	PFOZZ	5315-99-840-1192	K7705	G416/4654/12/F	* PIN,STRAIGHT,HEADED	4
7	PBOLL		K7705	G416/4654/12/H	* CYLINDER ASSEMBLY,LINEAR	2
8	PFOZZ		K7705	G416/4654/12/J	* BEARING,SLEEVE	4
9	PFOZZ	5315-99-665-7513	K7705	G416/4654/12/K	* PIN,STRAIGHT,HEADED	4
10	PFOZZ		K7705	G416/4654/12/L	* PIN,STRAIGHT,HEADED	6
11	PFOZZ	3120-99-665-7480	K7705	G416/4654/12/R	* BUSHING,SLEEVE	4
12	PBOLL	3040-99-598-6251	K7705	G416/4654/12/S	* CYLINDER,ACTUATING	2
13	PBOLL	3040-99-601-8446	K7705	G416/4654/12/T	* CYLINDER,ACTUATING	2
14	PFOZZ	5315-99-213-6032	K7705	G416/4654/12/V	* PIN,STRAIGHT,HEADED	2
15	PAOZZ	4720-99-435-9033	K7705	G416/4654/12/X	* HOSE ASSEMBLY,NONMETALLIC	2
16	PAOZZ	4720-99-766-7494	K7705	G416/4654/12/Y	* HOSE ASSEMBLY,NONMETALLIC	1
17	PAOZZ	4720-99-463-1949	K7705	G416/4654/12/Z	* HOSE ASSEMBLY,NONMETALLIC	1
18	PAOZZ	4720-99-778-7049	K7705	G416/4654/12/AA	* HOSE ASSEMBLY,NONMETALLIC	2
19	PAOZZ	4720-99-759-1894	K7705	G416/4654/12/AB	* HOSE ASSEMBLY,NONMETALLIC	4
20	PAOZZ	4720-99-958-3930	K7705	G416/4654/12/AC	* HOSE ASSEMBLY,NONMETALLIC	2
21	PAOZZ	4720-99-131-4689	K7705	G416/4654/12/AD	* HOSE ASSEMBLY,NONMETALLIC	2
22	PAOZZ	4810-99-498-8784	K7705	G416/4654/12/AE	* VALVE,SOLENOID	6
23	PFOZZ	4810-99-380-6743	K7705	G416/4654/12/AF	* HINGE,BUTT	1
24	PFOZZ	4940-99-563-5104	K7705	G416/4654/12/AG	* PLATFORM LIFT	2
25	PFOZZ	4940-99-184-5651	K7705	G416/4654/12/AH	* PLATFORM LIFT	2
26	PAOZZ	2590-99-665-7525	K7705	G416/4654/12/AI	* HANDRAIL,VEHICULAR	4
27	PFOOO	5340-99-693-0391	K7705	81/214 000 746	* PLATE, LOCKING	4
28	PFOZZ	5340-99-853-3298	K7705	81/214 000 747	* PLATE, LOCKING	2
29	PFOZZ	5365-99-611-7394	K7705	81/214 000 748	* SPACER, RING	4
30	PFOZZ	5315-99-189-2120	K7705	81/230 500 905	* PIN,QUICK RELEASE	8
31	PFOZZ	5340-99-131-4717	K7705	81/224 001 169	* BUMPER,NONMETALLIC	4
32	PAOZZ	5310-99-212-4634	K7705	81/230 501 166	* NUT,SELF-LOCKING, HEXAGON	8
33	PFOZZ	5340-99-957-8809	K7705	81/214 000 732	* PLATE, MOUNTING	6
34	PFOZZ	5340-99-292-4661	K7705	81/230 504 918	* PLATE, MOUNTING	16
35	PFOZZ	5340-99-341-4206	K7705	81/230 504 916	* STRAP,WEBBING	1
36	PAOZZ	2540-99-665-7436	K7705	81/230 504 915	* LATCH, HOOD, VEHICULAR	2
37	PFOZZ	5305-99-497-8999	K7705	81/230 504 919	* SCREW,MACHINE	8
38	PFOZZ	5340-99-173-8060	K7705	81/224 001 167	* STOP, MECHANICAL	2
39	PAOZZ	5340-99-180-5823	K7705	81/234 001 170	* STRAP,WEBBING	4
40	PFOZZ	5340-99-437-9453	K7705	81/214 001 141	* PLATE, MOUNTING	12
41	PFOZZ	5340-99-993-0477	K7705	81/214 001 142	* PLATE, MOUNTING	12
42	PFOZZ	5305-99-154-9846	K7705	81/230 504 903	* SCREW, CAP, SOCKET HEAD	168

END OF FIGURE

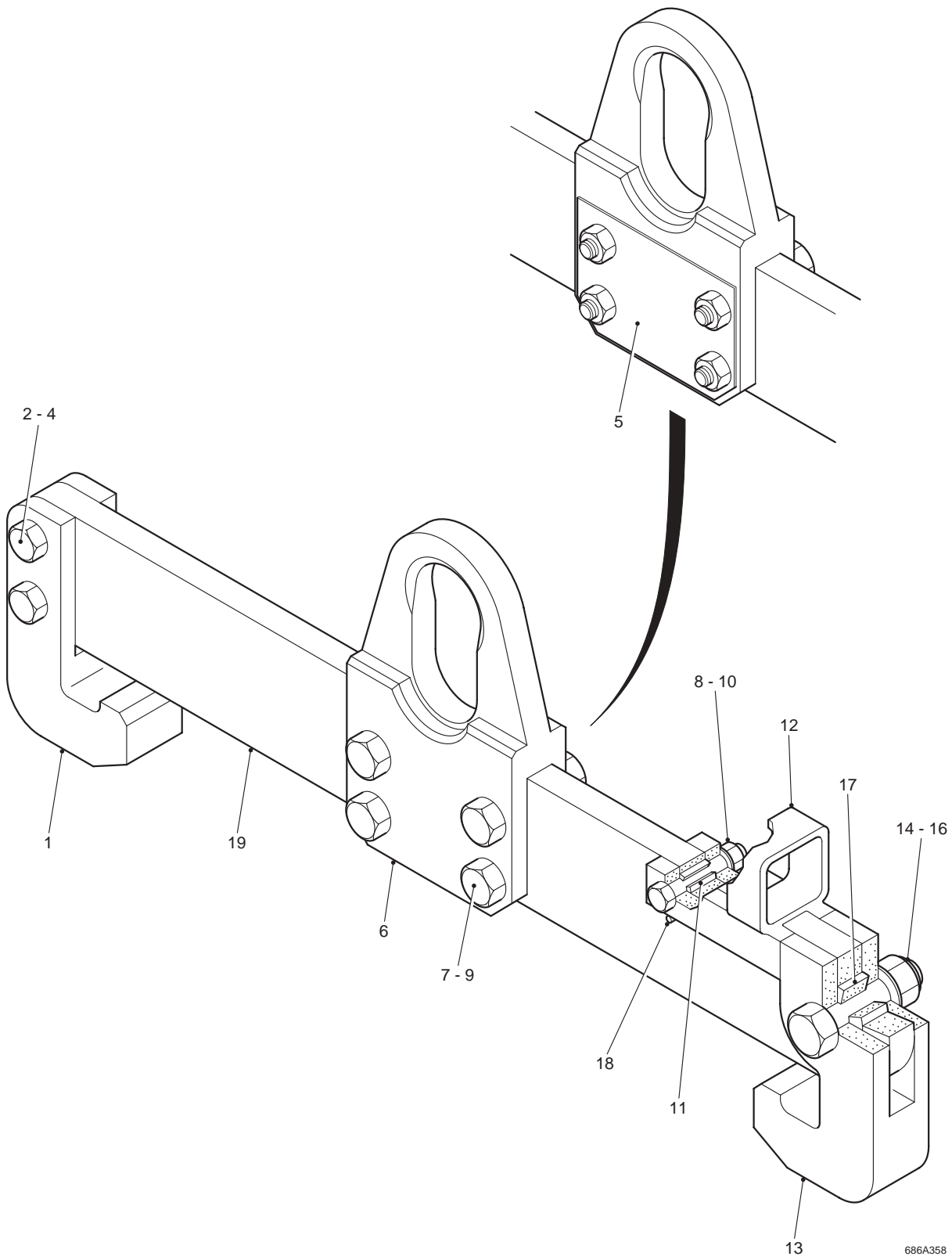

Fig 36 Beam, Hoisting

SECTION II

TM 5-5420-279-24P

(1) Item	(2) SMR Code	(3) NSN	(4) CAGEC	(5) Part Number	(6) Usability On Codes (UOC) & Description	(7) Qty
1	PFFZZ	3940-99-536-2627	K7705	G416/4662/4	* HOOK, FIXED	1
2	PAFZZ		K7705	B606011632	* BOLT, MACHINE M12 X 70MM LG	2
3	PAFZZ	5310-99-762-3073	K7705	N6061916	* NUT, SELF-LOCKING HEXAGON M12	2
4	PAFZZ	5310-99-438-2359	K7705	W6060116	* WASHER, FLAT M12	2
5	PFFZZ	9905-99-766-8772	K7705	G416/4662/23	* PLATE, IDENTIFICATION	1
6	PFFZZ	3940-99-749-1098	K7705	950/16/01/913	* LIFTING BRACKET	1
7	PAFZZ	5306-99-764-8161	K7705	950/16/01/918	* BOLT, MACHINE	4
8	PAFZZ	5310-99-131-4284	K7705	N6031915	* NUT,SELF-LOCKING HEXAGON M10 X 1.5	5
9	PAFZZ	5310-99-723-8900	K7705	W6060115	* WASHER,FLAT M10	5
10	PAFZZ	5306-99-536-2608	K7705	B606011530	* BOLT, MACHINE M10 X 60MM LG	1
11	PFFZZ	5365-99-440-0242	K7705	G416/4662/12	* SPACER, SLEEVE	1
12	PAFZZ	3940-99-932-9277	K7705	G416/4662/6	* LOCKING CLIP	1
13	PFFZZ	3940-99-503-3397	K7705	G416/4662/5	* HOOK, SWING	1
14	PAFZZ	5306-99-313-4381	K7705	950/16/01/919	* BOLT, MACHINE	1
15	PAFZZ	5310-99-407-8425	K7705	N6061919	* NUT,SELF-LOCKING HEXAGON M16	1
16	PAFZZ	5310-99-912-4867	K7705	W6060119	* WASHER, FLAT M16	1
17	PFFZZ	5365-99-189-2073	K7705	G416/4662/11	* SPACER, SLEEVE	1
18	PFFZZ	5315-99-488-6805	K7705	F62466132687	* PIN, SPRING	1
19	PBFZZ	3940-99-896-4457	K7705	G416/4662/2	* BEAM, HOISTING	1

END OF FIGURE

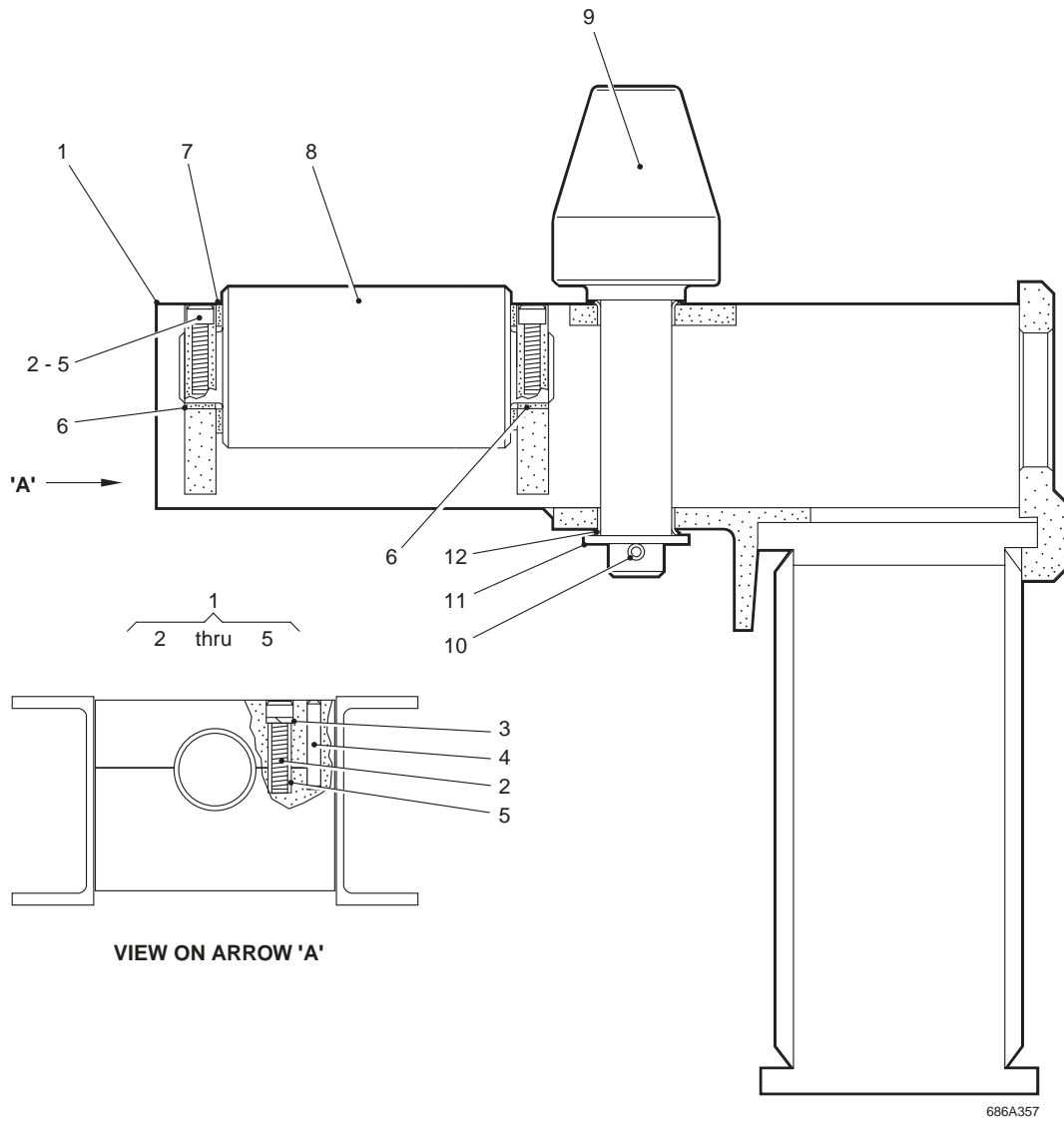

Fig 37 Guide Roller Assembly

SECTION II

TM 5-5420-279-24P

(1) Item	(2) SMR Code	(3) NSN	(4) CAGEC	(5) Part Number	(6) Usability On Codes (UOC) & Description	(7) Qty
1	PFOOO	5420-99-812-1140	K7705	G416/4671/1	* BRACKET, MOUNTING	1
2	PAOZZ	5306-99-811-0424	K7705	S606091426	** BOLT, INTERNAL WRENCHING M8 X 40MM LG	4
3	PAOZZ	5310-99-494-1733	K7705	W6030614	** WASHER, LOCK M8	4
4	PFOZZ	5315-99-911-2017	K7705	F60666132688	** PIN, SPRING	4
5	PFOZZ	5325-99-250-1273	K7705	F62450145608	** INSERT, SCREW, THREAD M8	4
6	PFOZZ	3120-99-549-4679	K7705	034520DU	* BUSHING, SLEEVE	2
7	PFOZZ	3120-99-616-7243	K7705	03WC45DU	* BEARING, WASHER, THRUST	2
8	PFOZZ	5340-99-765-5884	K7705	G416/4669/3	* WHEEL, SOLID, METALLIC	1
9	PFOZZ	5340-99-419-0639	K7705	G416/4669/6	* WHEEL, SOLID, METALLIC	1
10	PAOZZ	5315-99-957-8689	K7705	F60666152686	* PIN, SPRING	1
11	PAOZZ	5310-99-176-7738	K7705	W6010126	* WASHER, FLAT M36	1
12	PFOZZ	3120-99-290-6004	K7705	03BB4516DU	* BUSHING, SLEEVE	2

END OF FIGURE

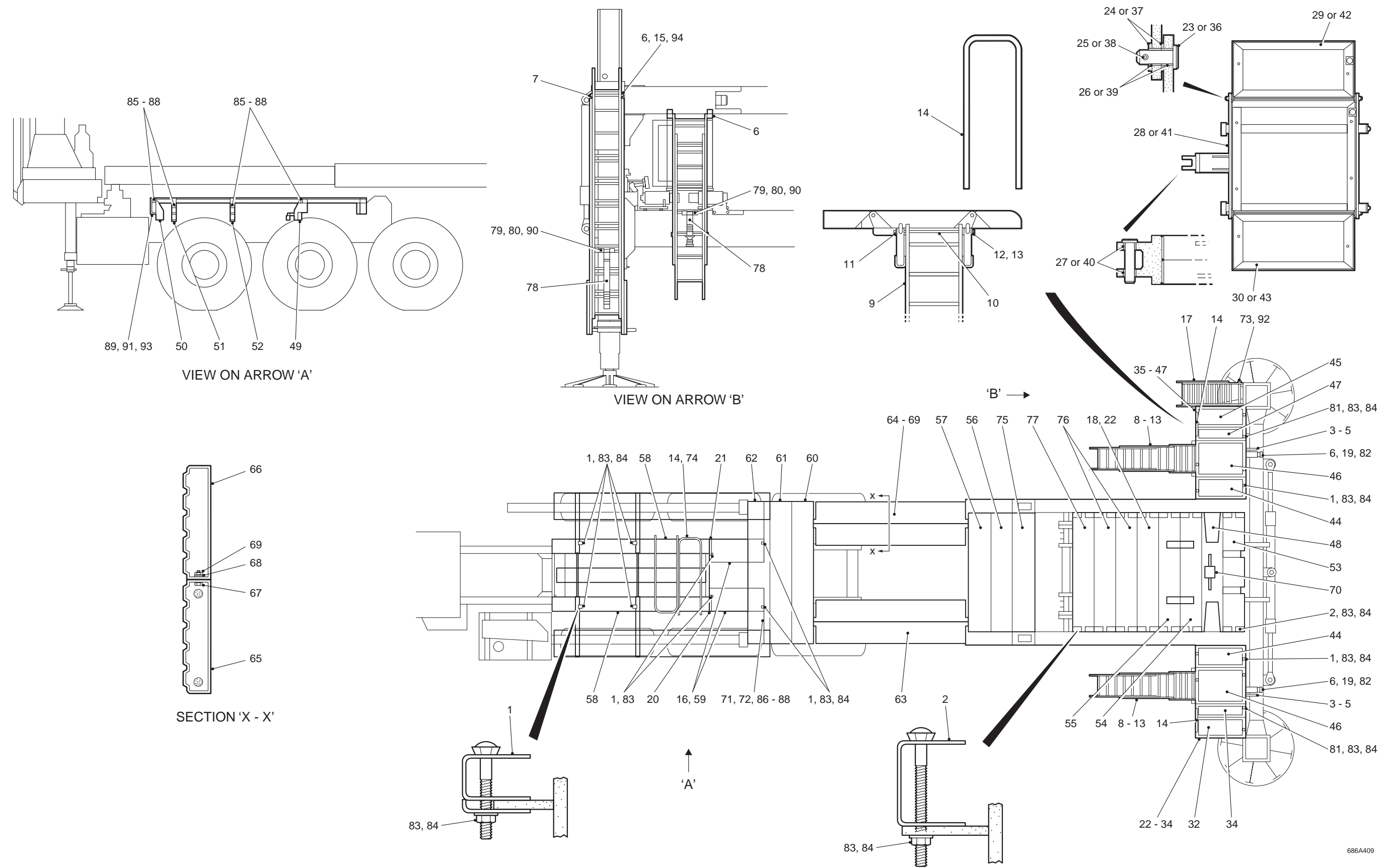

Fig 38 Vehicle Walkway Assembly

SECTION II

TM 5-5420-279-24P

(1) Item	(2) SMR Code	(3) NSN	(4) CAGEC	(5) Part Number	(6) Usability On Codes (UOC) & Description	(7) Qty
1	PFOZZ	5340-99-364-0481	K7705	633415	* BRACKET, MOUNTING 34MM	20
2	PFOZZ		K7705	633025	* BRACKET, MOUNTING 60MM	28
3	PFOZZ	4020-99-898-0173	K7705	74371010110	* CORD ASSEMBLY, ELASTIC	4
4	PAOZZ		K7705	S603191021	* SCREW, MACHINE M4 X 20MM LG	20
5	PAOZZ		K7705	N6061910	* NUT, SELF-LOCKING HEXAGON M4	20
6	PAOZZ	5315-99-913-6653	K7705	MEXE43550	* PIN, LOCK	9
7	PFOZZ	5315-99-603-9932	K7705	F62466122692	* PIN, SPRING	1
8	PAOOO	5440-99-407-0294	K7705	G414/4779/1	* LADDER, EXTENSION	2
9	PAOZZ	5440-99-866-7788	K7705	G414/4779/2	** LADDER, EXTENSION	1
10	PFOZZ	5340-99-391-1518	K7705	G414/4779/3	** ROD, STRAIGHT, HEADLESS	1
11	PAOZZ	5315-99-913-6653	K7705	MEXE43550	** PIN, LOCK	2
12	PFOZZ		K7705	F62466121002	** PIN, SPRING	1
13	PAOZZ	5310-99-458-1176	K7705	W6030116	** WASHER, FLAT M12	1
14	PAOZZ	2590-99-517-5288	K7705	G414/4779/10	** HANDRAIL, VEHICULAR	1
15	PFOZZ	5340-99-665-6346	K7705	G416/4706/61	* ROD, STRAIGHT, HEADLESS	1
16	PAOZZ	5305-99-398-1189	K7705	S606071526	* BOLT, MACHINE M10 X 40MM LG	8
17	PAOZZ	5440-99-212-4160	K7705	G414/4867/1	* LADDER, EXTENSION	1
18	PFOZZ	5420-99-306-8935	K7705	G416/4706/21	* TOE BOARD	1
19	PFOZZ	5315-99-335-1659	K7705	G416/4706/4	* PIN, STRAIGHT, HEADED	2
20	PFOZZ	5420-99-227-2355	K7705	G416/4706/43	* BRACKET, SPECIAL	1
21	PFOZZ	5420-99-275-5026	K7705	G416/4706/44	* BRACKET, SPECIAL	1
22	PFOOO	2510-99-942-8846	K7705	G416/4707/1	* FRAME, STRUCTURAL, VEHICULAR	1
23	PFOZZ	5315-99-746-3177	K7705	G416/4707/7	** PIN, STRAIGHT, HEADED	4
24	PAOZZ	5310-99-131-3154	K7705	W6030119	** WASHER, FLAT M16	8
25	PFOZZ		K7705	F62466121002	** PIN, SPRING	4
26	PFOZZ		K7705	031610DU	** BUSH, SPECIAL	8
27	PFOZZ		K7705	032015DU	** BUSH, SPECIAL	2
28	XDOZZ		K7705	G416/4708/1	** FRAME, STRUCTURAL, VEHICULAR	1
29	XDOZZ		K7705	G416/4712/1	** FRAME, STRUCTURAL, VEHICULAR	1
30	XDOZZ		K7705	G416/4711/1	** FRAME, STRUCTURAL, VEHICULAR	1
31	PAOZZ	2510-99-968-3246	K7705	G416/4860/1	** VEHICLE WALKWAY FOOTPLATE	1
32	PAOZZ	2510-99-572-6338	K7705	G416/4860/2	** VEHICLE WALKWAY FOOTPLATE	1
33	PAOZZ	2510-99-562-5437	K7705	G416/4861/1	** VEHICLE WALKWAY FOOTPLATE	1
34	PAOZZ	2510-99-793-3392	K7705	G416/4861/2	** VEHICLE WALKWAY FOOTPLATE	1
35	PFOOO	2510-99-833-1251	K7705	G416/4707/2	* FRAME, STRUCTURAL, VEHICULAR	1
36	PFOZZ	5315-99-746-3177	K7705	G416/4707/7	** PIN, STRAIGHT, HEADED	4
37	PAOZZ	5310-99-131-3154	K7705	W6030119	** WASHER, FLAT M16	8
38	PFOZZ		K7705	F62466121002	** PIN, SPRING	4
39	PFOZZ		K7705	031610DU	** BUSH, SPECIAL	8
40	PFOZZ		K7705	032015DU	** BUSH, SPECIAL	2
41	XDOZZ		K7705	G416/4710/1	** FRAME, STRUCTURAL, VEHICULAR	1
42	XDOZZ		K7705	G416/4712/10	** FRAME, STRUCTURAL, VEHICULAR	1
43	XDOZZ		K7705	G416/4711/1	** FRAME, STRUCTURAL, VEHICULAR	1
44	PAOZZ	2510-99-968-3246	K7705	G416/4860/1	** VEHICLE WALKWAY FOOTPLATE	1
45	PAOZZ	2510-99-665-6958	K7705	G416/4860/3	** VEHICLE WALKWAY FOOTPLATE	1
46	PAOZZ	2510-99-562-5437	K7705	G416/4861/1	** VEHICLE WALKWAY FOOTPLATE	1
47	PFOZZ		K7705	G416/4861/3	** GRATING, METAL	1
48	PAOZZ	2510-99-611-7354	K7705	G416/4709/1	* VEHICLE WALKWAY FOOTPLATE	1
49	PFOZZ	5340-99-292-4644	K7705	G416/4905/1	* BRACKET, MOUNTING	1
50	PFOZZ	5340-99-280-2365	K7705	G416/4904/1	* BRACKET, MOUNTING	1
51	PFOZZ	5340-99-979-1351	K7705	G416/4903/1	* BRACKET, MOUNTING	1
52	PFOZZ	5340-99-679-8031	K7705	G416/4906/1	* BRACKET, MOUNTING	1
53	PAOZZ	5670-99-938-0884	K7705	G416/4717/1	* GRATING, METAL	1
54	PAOZZ	5670-99-665-6599	K7705	G416/4718/1	* GRATING, METAL	1
55	PAOZZ	5670-99-700-5645	K7705	G416/4719/1	* GRATING, METAL	1

SECTION II

TM 5-5420-279-24P

(1) Item	(2) SMR Code	(3) NSN	(4) CAGEC	(5) Part Number	(6) Usability On Codes (UOC) & Description	(7) Qty
56	PAOZZ	5670-99-891-0293	K7705	G416/4720/1	* GRATING, METAL	1
57	PAOZZ	5670-99-239-2273	K7705	G416/4720/2	* GRATING, METAL	1
58	PAOZZ	5670-99-818-1042	K7705	G416/4721/1	* GRATING, METAL	1
59	PAOZZ	2510-99-693-0373	K7705	G416/4722/1	* VEHICLE WALKWAY FOOTPLATE	1
60	PAOZZ	5670-99-833-1252	K7705	G416/4723/1	* GRATING, METAL	1
61	PAOZZ	5670-99-325-6300	K7705	G416/4723/2	* GRATING, METAL	1
62	PAOZZ	5670-99-368-0690	K7705	G416/4723/3	* GRATING, METAL	1
63	PAOOO	5670-99-131-3929	K7705	G416/4724/1	* GRATING, METAL	1
64	PAOZZ	5670-99-981-3659	K7705	G416/4724/2	* GRATING, METAL	1
65	PAOZZ		K7705	G416/4856/1	** GRATING, METAL	1
66	PAOZZ		K7705	G416/4857/1	** GRATING, METAL	1
67	PAOZZ	5306-99-681-5569	K7705	S606141524	** BOLT,MACHINE M10 X 30MM LG	7
68	PAOZZ	5310-99-723-8900	K7705	W6060115	** WASHER,FLAT M10	7
69	PAOZZ	5310-99-888-3608	K7705	N6061915	** NUT,SELF-LOCKING M10 X 1.5	7
70	XC		K7705	G416/5028/1	* ENERGY CHAIN INSTALLATION	1
71	PFOZZ	5340-99-854-4070	K7705	G416/4909/1	* BRACKET, MOUNTING	1
72	PFOZZ	5340-99-786-9348	K7705	G416/4908/1	* BRACKET, MOUNTING	1
73	PFOZZ	5340-99-996-0281	K7705	G416/4706/64	* BRACKET, MOUNTING	1
74	PAOZZ	3990-99-376-1754	K7705	G416/4825/1	* TIE DOWN,CARGO, VEHICULAR	2
75	PAOZZ	5670-99-852-5775	K7705	G416/4826/1	* GRATING, METAL	1
76	PAOZZ	2510-99-845-5089	K7705	G416/4858/1	* VEHICLE WALKWAY FOOTPLATE	3
77	PAOZZ	5670-99-817-2814	K7705	G416/4859/1	* GRATING, METAL	1
78	PAOZZ	3990-99-199-9323	K7705	G416/5027/1	* TIE DOWN,CARGO, VEHICULAR	3
79	PFOZZ	5420-99-665-6369	K7705	G416/4706/67	* RETAINING BLOCK	6
80	PFOZZ	5315-99-476-5523	K7705	G416/4706/68	* PIN, STRAIGHT, HEADLESS	3
81	PFOZZ	5340-99-131-4313	K7705	633415	* BRACKET, MOUNTING	4
82	PAOZZ		K7705	S606021316	* SETSCREW M6 X 12MM LG	2
83	PAOZZ	5310-99-979-1373	K7705	N6061914	* NUT,SELF-LOCKING HEXAGON M8 X 1.25	52
84	PAOZZ	5305-99-665-5924	K7705	W6060114	* WASHER, LOCKING M8	52
85	PFOZZ	5365-99-783-1357	K7705	G416/4706/72	* SHIM ASSORTMENT	6
86	PAOZZ	5310-99-888-3608	K7705	N6061915	* NUT,SELF-LOCKING M10 X 1.5	79
87	PAOZZ	5306-99-681-5569	K7705	S606141524	* BOLT,MACHINE M10 X 30MM LG	79
88	PAOZZ	5310-99-252-5645	K7705	W6030215	* WASHER, FLAT M10	150
89	PAOZZ	5310-99-762-3073	K7705	N6061916	* NUT, SELF-LOCKING HEXAGON M12	2
90	PAOZZ	5305-99-398-1189	K7705	S606071526	* BOLT,MACHINE M10 X 40MM LG	6
91	PAOZZ	5306-99-269-1547	K7705	S606071626	* BOLT, MACHINE M12 X 40MM LG	2
92	PAOZZ	5306-99-577-1716	K7705	S606141523	* BOLT, INTERNAL WRENCHING M10 X 25MM LG	4
93	PAOZZ	5310-99-875-7235	K7705	W6030216	* WASHER, FLAT M12	4
94	PAOZZ	5310-99-856-8356	K7705	W6060121	* WASHER, FLAT M20	2

END OF FIGURE

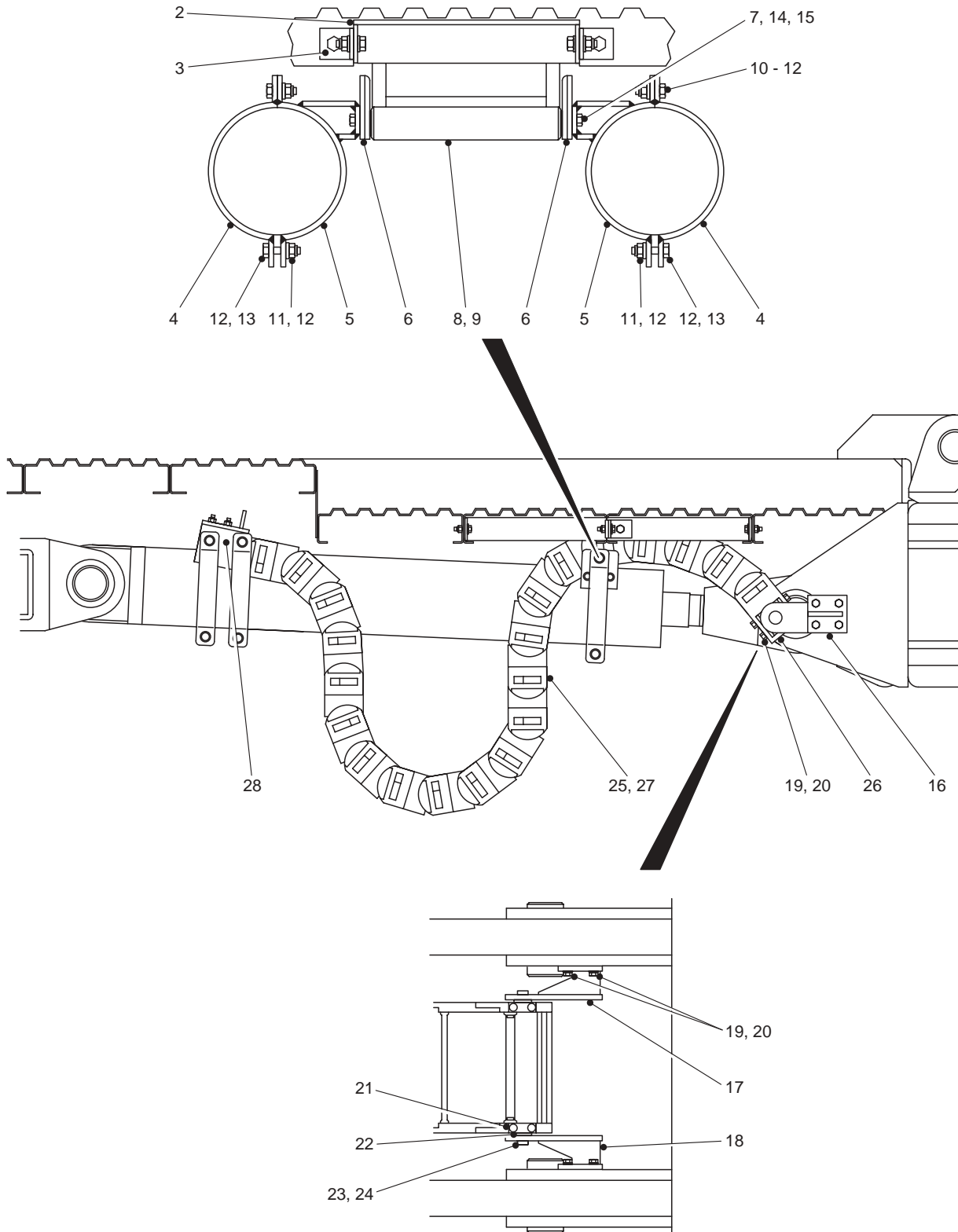

Fig 39 Energy Chain Installation

686A410

SECTION II

TM 5-5420-279-24P

(1) Item	(2) SMR Code	(3) NSN	(4) CAGEC	(5) Part Number	(6) Usability On Codes (UOC) & Description	(7) Qty
1	XC		K7705	G416/4751/1	* HOSE GUIDE/COVER PLATE	1
2	PFOZZ	5340-99-507-2540	K7705	G416/4752/1	* COVER, ACCESS	1
3	PFOZZ	5420-99-596-9601	K7705	G416/4751/12	* BRACKET, SPECIAL	2
4	PFOZZ	5340-99-676-4474	K7705	G416/4751/3	* STRAP, RETAINING	2
5	PFOZZ	5420-99-213-2066	K7705	G416/4799/1	* SUPPORT BRACKET ASSEMBLY	2
6	PFOZZ	5340-99-866-5881	K7705	G416/4751/17	* PLATE, MOUNTING	2
7	PFOZZ	5325-99-749-8721	K7705	F62450142671	** INSERT, SCREW, THREAD	4
8	PFOZZ	4710-99-562-5388	K7705	G416/4751/5	* TUBE, METALLIC	1
9	PAOZZ	5315-99-336-1547	K7705	G416/4751/4	* PIN, STRAIGHT, HEADLESS	1
10	PAOZZ		K7705	B606011525	* BOLT, MACHINE M10 X 35MM LG	2
11	PAOZZ	5310-99-888-3608	K7705	N6061915	* NUT, SELF-LOCKING M10 X 1.5	4
12	PAOZZ	5310-99-723-8900	K7705	W6060115	* WASHER, FLAT M10	4
13	PAOZZ	5306-99-488-6808	K7705	B606011527	* BOLT, MACHINE M10 X 45MM LG	2
14	PAOZZ	5310-99-347-9102	K7705	W6060114	* WASHER, FLAT M8	4
15	PAOZZ	5306-99-665-5776	K7705	S606061421	* BOLT, INTERNAL WRENCHING M8 X 20MM LG	4
16	PFOZZ	5420-99-878-8215	K7705	G416/4798/1	* ENERGY CHAIN INSTALLATION	1
17	PFOZZ	5340-99-355-7387	K7705	G416/4798/2	* BRACKET, MOUNTING	1
18	PFOZZ	5340-99-373-0394	K7705	G416/4798/3	* BRACKET, MOUNTING	1
19	PAOZZ	5306-99-168-7186	K7705	S606141424	* BOLT, MACHINE M8 X 30MM LG	16
20	PAOZZ	5310-99-347-9102	K7705	W6060114	* WASHER, FLAT M8	20
21	PFOZZ	5420-99-925-0137	K7705	G416/4798/8	* MOUNTING BLOCK	2
22	PFOZZ	3120-99-968-3169	K7705	03BB2512DU	* BEARING, SLEEVE	2
23	PFOZZ	5420-99-255-7327	K7705	G416/4798/9	* PIVOT PLUG	2
24	PAOZZ	5306-99-986-6555	K7705	S606061524	* BOLT, INTERNAL WRENCHING M10 X 30MM LG	2
25	PFOOO	5420-99-863-1392	K7705	G406/9236/1	* CONDUIT, NONMETALLIC	1
26	PFOZZ	5340-99-833-1121	K7705	G406/9236/2	** BRACKET, MOUNTING	1
27	PFOZZ	5420-99-700-5550	K7705	G406/9236/3	** ENERGY CHAIN	1
28	PFOZZ	5340-99-754-5104	K7705	G416/5029/1	* BRACKET, MOUNTING	1

END OF FIGURE

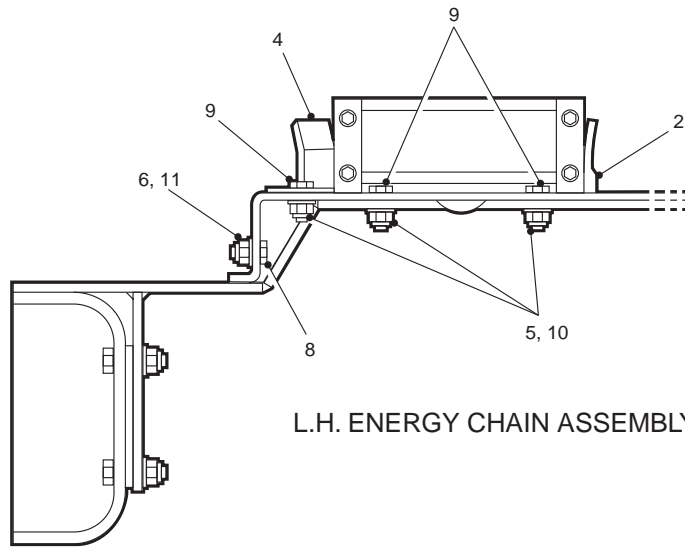

L.H. ENERGY CHAIN ASSEMBLY

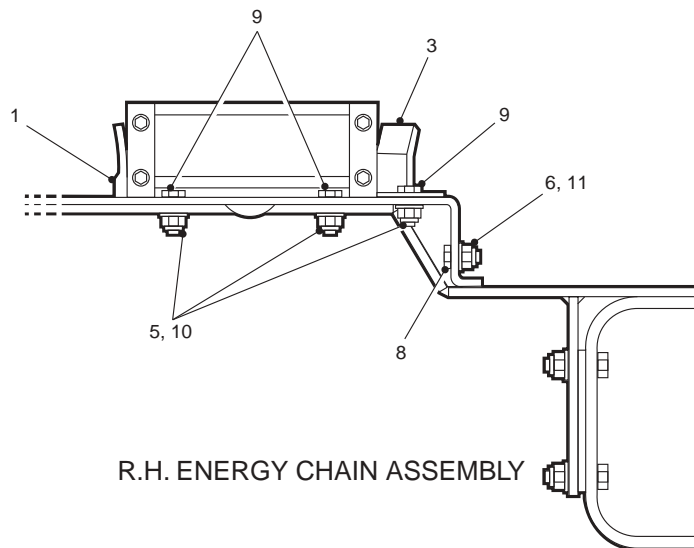
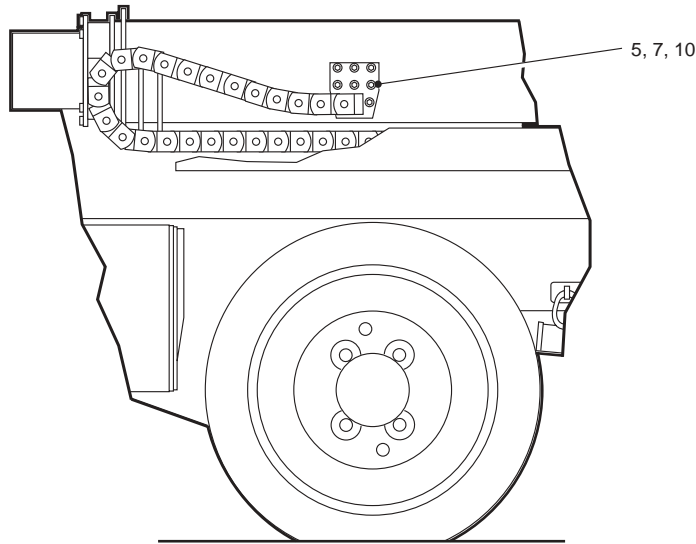

R.H. ENERGY CHAIN ASSEMBLY

686A428

Fig 40 Guide Channel Assembly

SECTION II

TM 5-5420-279-24P

(1) Item	(2) SMR Code	(3) NSN	(4) CAGEC	(5) Part Number	(6) Usability On Codes (UOC) & Description	(7) Qty
1	PFOZZ	2510-99-147-5685	K7705	G416/4756/1	* FRAME SECTION, STRUCTURAL	1
2	PFOZZ	5420-99-747-8625	K7705	G416/4757/1	* FRAME SECTION, STRUCTURAL	1
3	PFOZZ	5340-99-378-9039	K7705	G416/4758/1	* BRACKET, DOUBLE ANGLE	1
4	PFOZZ	5340-99-858-1378	K7705	G416/4759/1	* BRACKET, DOUBLE ANGLE	1
5	PAOZZ	5310-99-979-1373	K7705	N6061914	* NUT,SELF-LOCKING HEXAGON M8 X 1.25	24
6	PAOZZ	5310-99-888-3608	K7705	N6061915	* NUT,SELF-LOCKING M10 X 1.5	16
7	PAOZZ	5306-99-811-0424	K7705	S606091426	* BOLT, INTERNAL WRENCHING M8 X 40MM LG	8
8	PAOZZ	5306-99-681-5569	K7705	S606141524	* BOLT,MACHINE M10 X 30MM LG	16
9	PAOZZ	5306-99-461-4363	K7705	S606181424	* BOLT,INTERNAL WRENCHING M8 X 30MM LG	16
10	PAOZZ	5310-99-758-4356	K7705	W6030114	* WASHER,FLAT M8	32
11	PAOZZ	5310-99-147-5823	K7705	W6030115	* WASHER,FLAT M10	32

END OF FIGURE

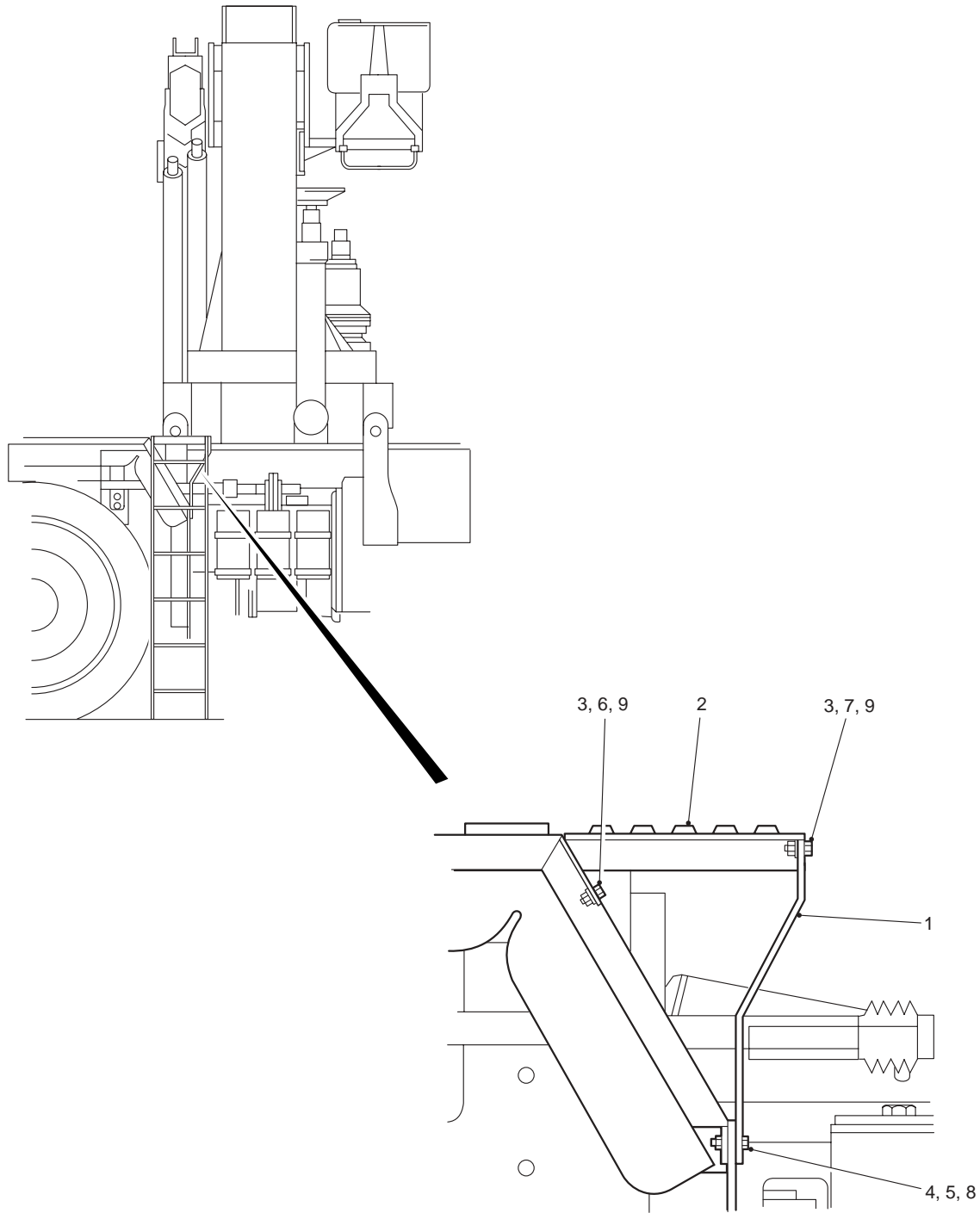

686A422

Fig 41 Foot Plate Assembly

SECTION II

TM 5-5420-279-24P

(1) Item	(2) SMR Code	(3) NSN	(4) CAGEC	(5) Part Number	(6) Usability On Codes (UOC) & Description	(7) Qty
1	PFOZZ	5340-99-549-4937	K7705	G416/4800/2	* BRACKET, MOUNTING	2
2	PFOZZ	5670-99-439-5048	K7705	G416/4800/3	* GRATING, METAL	1
3	PAOZZ	5310-99-131-4284	K7705	N6031915	* NUT,SELF-LOCKING HEXAGON M10 X 1.5	5
4	PAOZZ	5310-99-979-1373	K7705	N6061914	* NUT,SELF-LOCKING HEXAGON M8 X 1.25	7
5	PAOZZ	5306-99-270-7769	K7705	S606071428	* BOLT, MACHINE M8 X 50MM LG	7
6	PAOZZ	5305-99-398-1189	K7705	S606071526	* BOLT,MACHINE M10 X 40MM LG	3
7	PAOZZ	5306-99-681-5569	K7705	S606141524	* BOLT,MACHINE M10 X 30MM LG	2
8	PAOZZ	5310-99-758-4356	K7705	W6030114	* WASHER,FLAT M8	14
9	PAOZZ	5310-99-147-5823	K7705	W6030115	* WASHER,FLAT M10	10

END OF FIGURE

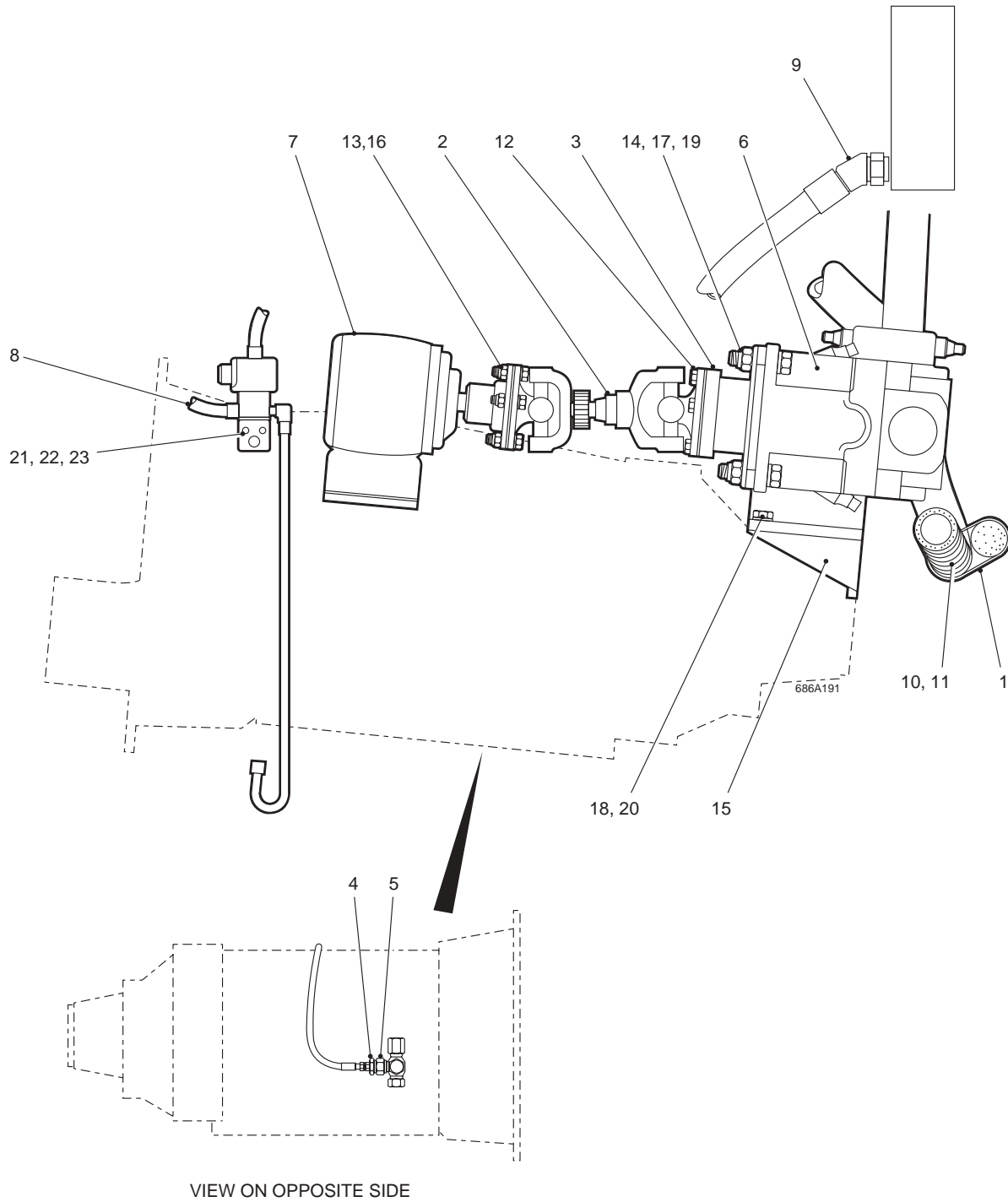

Fig 42 PTO & Hydraulic Pump Installation

SECTION II

TM 5-5420-279-24P

(1) Item	(2) SMR Code	(3) NSN	(4) CAGEC	(5) Part Number	(6) Usability On Codes (UOC) & Description	(7) Qty
1	PAOZZ	5975-99-364-2501	K7705	15233-452	* STRAP, TIEDOWN, ELECTRICAL	2
2	PAOZZ	3010-99-372-2930	K7705	24GBSKU02041	* PROPELLER SHAFT WITH UNIVERSAL JOINT	1
3	PAOZZ	3040-99-957-8682	K7705	443M5155	* ADAPTER FLANGE DRIVE	1
4	PAOZZ	5365-99-170-5212	K7705	51XA3302-16-4	* PLUG, MACHINE, THREADED	1
5	PAOZZ	4730-99-745-2674	K7705	51XA89333-16	* TEE, PIPE	1
6	PAOZZ	4320-99-599-9658	K7705	72A11V075LRD	* PUMP, HYDRAULIC	1
7	PAFLL	2520-99-957-8519	K7705	89270XDAJP	* POWER TAKEOFF, TRANSMISSION	1
8	PAOZZ	4720-99-994-0363	K7705	90FA7269MMM04	* HOSE ASSEMBLY, NONMETALLIC	1
9	PAOZZ	4730-99-229-7709	K7705	90FF2068T2020	* ELBOW, PIPE TO HOSE	1
10	PAOZZ	4720-99-835-8086	K7705	90FL4544MMM06	* HOSE ASSEMBLY, NONMETALLIC	1
11	PFOZZ	9390-99-503-3414	K7705	9116/HYT-ARM	* TAPE, PROTECTIVE PLASTIC	2
12	PAOZZ	5306-99-747-8851	K7705	B506011425	* BOLT, MACHINE 7/16IN UNF X 1-1/8IN LG	4
13	PAOZZ	5306-99-723-9548	K7705	B506011427	* BOLT, MACHINE 7/16IN UNF X 1-1/4IN LG	4
14	PAOZZ	5306-99-503-8852	K7705	B606012132	* BOLT, MACHINE M20 X 70MM LG	4
15	PFOZZ	5340-99-378-4338	K7705	G417/4563/1	* BRACKET, MOUNTING	1
16	PAOZZ	5310-99-306-4049	K7705	N5060114	* NUT, PLAIN, HEXAGON 7/16IN UNF	4
17	PAOZZ	5310-99-915-7670	K7705	N6060721	* NUT, SELF-LOCKING, HEXAGON M20	4
18	PAOZZ	5306-99-568-5969	K7705	S4060117272	* BOLT, MACHINE 5/8IN UNC X 1.25IN LG	4
19	PAOZZ	5310-99-679-8052	K7705	W6030121	* WASHER, FLAT M20	8
20	PAOZZ	5310-99-131-4285	K7705	W7031642	* WASHER, FLAT 5/8IN	4
21	PAOZZ	5306-99-513-3635	K7705	G417/4562/22	* BOLT, MACHINE M6 X 25MM LG	2
22	PAOZZ	5310-99-280-7303	K7705	G417/4562/23	* WASHER, FLAT M6	2
23	PAOZZ	5310-99-225-7889	K7705	G417/4562/24	* NUT, SELF-LOCKING, HEXAGON M6	2

END OF FIGURE

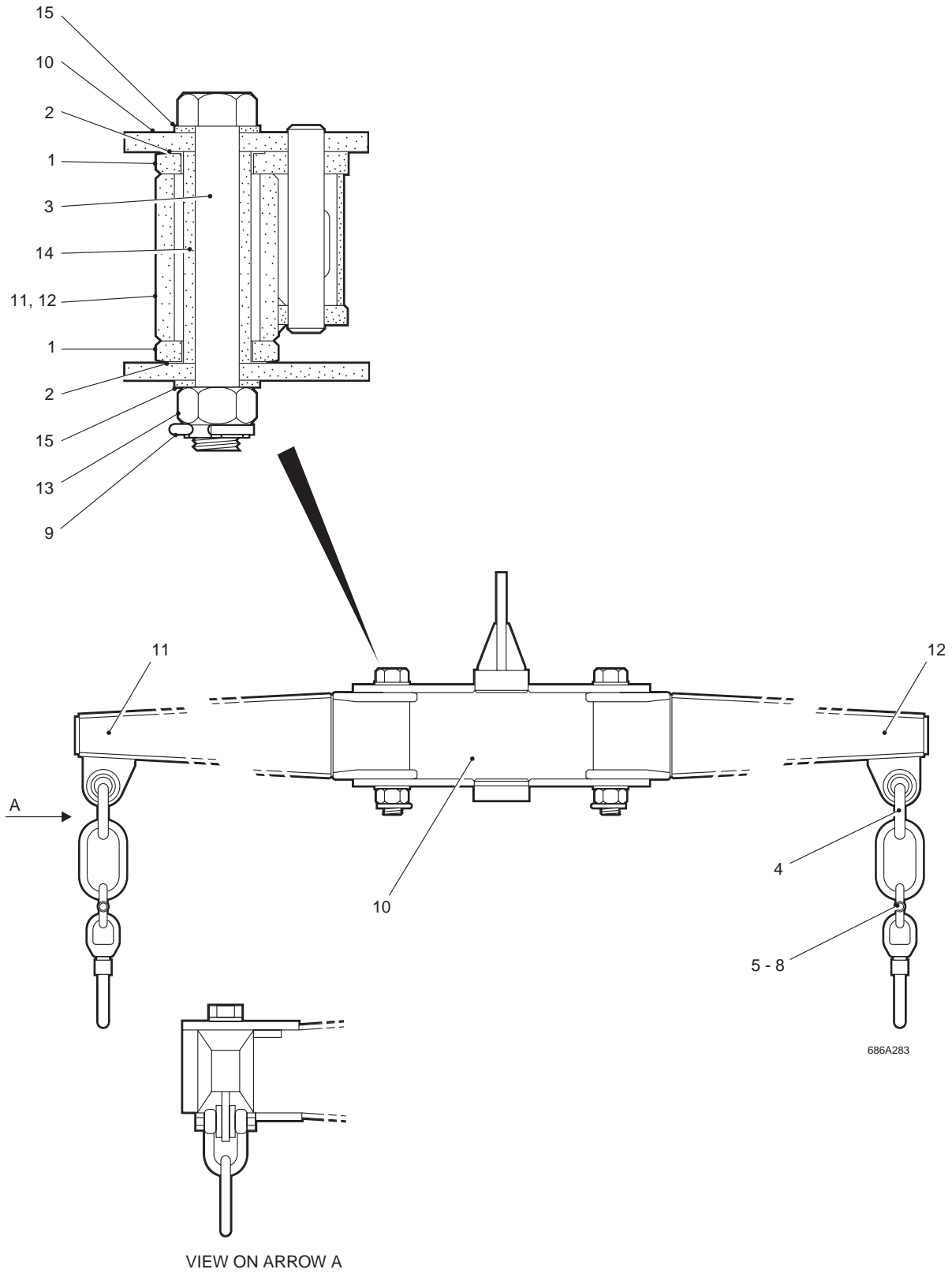

686A283

Fig 43 Beam, Hoisting

SECTION II

TM 5-5420-279-24P

(1) Item	(2) SMR Code	(3) NSN	(4) CAGEC	(5) Part Number	(6) Usability On Codes (UOC) & Description	(7) Qty
1	PFFZZ	3120-99-401-7061	K7705	03MB5520DU	* BUSHING, SLEEVE	8
2	PFFZZ	3120-99-177-3307	K7705	03WC60DU	* BEARING WASHER, THRUST	8
3	PAFZZ	5306-99-291-1290	K7705	B606012662	* BOLT, MACHINE M36 X 250MM LG	3
4	PFFZZ	4030-99-490-4008	K7705	F00380002660	* DEE SHACKLE	4
5	PFFFF	4030-99-273-7847	K7705	G420/4561/11	* LIFTING COMPONENTS	4
6	PFFZZ		K7705	F00380002661	* * LINK, CHAIN, END	1
7	PFFZZ		K7705	F00380002662	* * SHACKLE	1
8	PFFZZ		K7705	F00380002663	* * HOOK, HOIST	1
9	PFFZZ	5315-99-181-0541	K7705	F62467102667	* PIN, COTTER, SPLIT	4
10	PBFZZ	3940-99-911-6089	K7705	G420/4559/1	* BEAM, HOISTING	1
11	PAFZZ	3940-99-957-8550	K7705	G420/4560/1	* LIFTING ARM	2
12	PAFZZ	3940-99-135-3112	K7705	G420/4560/2	* LIFTING ARM	2
13	PAFZZ	5310-99-281-4035	K7705	N6061126	* NUT, PLAIN, CASTELLATED M36	4
14	PFFZZ	5364-99-957-8547	K7705	G420/4561/15	* SPACER, SLEEVE	4
15	PFFZZ	3120-99-911-2001	K7705	G420/4561/16	* BUSHING, SLEEVE	8

END OF FIGURE

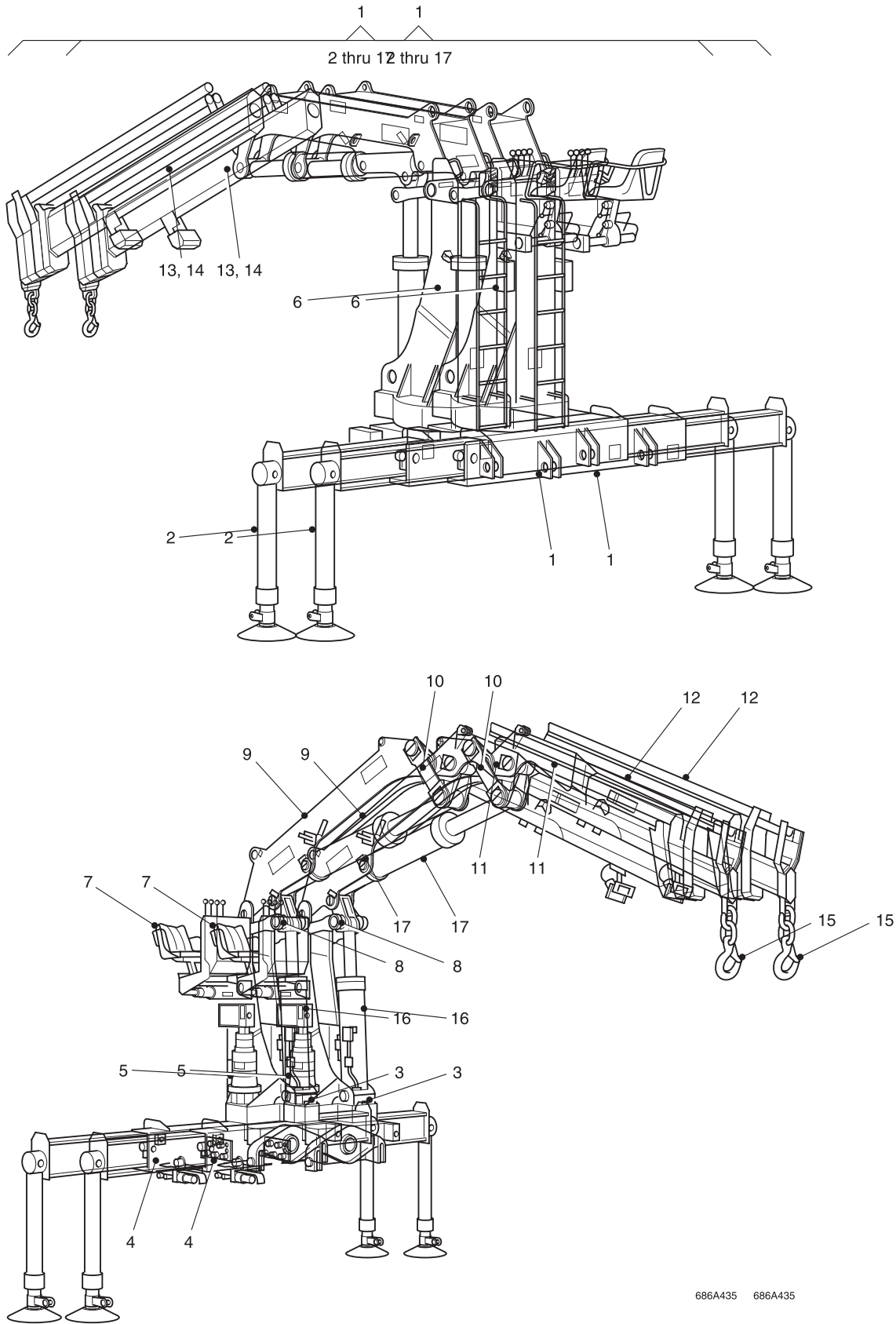

686A435 686A435

Fig 44 Crane Installation

SECTION II

TM 5-5420-279-24P

(1) Item	(2) SMR Code	(3) NSN	(4) CAGEC	(5) Part Number	(6) Usability On Codes (UOC) & Description	(7) Qty
1	PBFL	3810-99-260-8403	D0460	390.1-10.5/3-A3-M14	* CRANE, TRUCK MOUNTED	1
2	PBOFF	3810-12-356-6997	D0460	6029402	** OUTRIGGER, CRANE	2
3	XC	3810-12-356-6996	D0460	6018073	** BASE ASSEMBLY, CRANE	1
4	PFOFF	3815-12-356-7359	D0460	5316614	** SUPPORT ASSEMBLY CRANE	1
5	PBFFF	3010-12-356-7239	D0460	3692375	** MOTOR, GEAR, BRAKE ASSEMBLY	1
6	PFOOO	3810-12-356-7705	D0460	6018150	** CRANE BASE ASSEMBLY	1
7	PBOOO	2540-12-357-0420	D0460	6017895	** SEAT, VEHICULAR	1
8	PFOOO	3040-12-356-7000	D0460	4126281	** LEVER REMOTE CONTROL	1
9	PFFFF	3815-12-356-7362	D0460	6024925	** BOOM, CRANE	1
10	PFOOO	3040-12-356-7004	D0460	4126338	** LEVER REMOTE CONTROL	1
11	PFFFF	3830-12-356-7363	D0460	4125655	** BOOM JIB, CRANE	1
12	AFFFF		D0460	4126021	** BOOM JIB, CRANE	1
13	AFOOO		D0460	4125451	** EXTENSION RAM INSTALLATION	1
14	AFOOO	3040-12-357-3701	D0460	4125439	** CYLINDER ASSEMBLY, ACTUATING	1
15	XC		D0460	3077563	** LOAD HOOK ASSEMBLY	1
16	PBFL		D0460	4161626	** CYLINDER ASSEMBLY, ACTUATING	1
17	PBFL		D0460	4160205	** CYLINDER ASSEMBLY, ACTUATING	1

END OF FIGURE

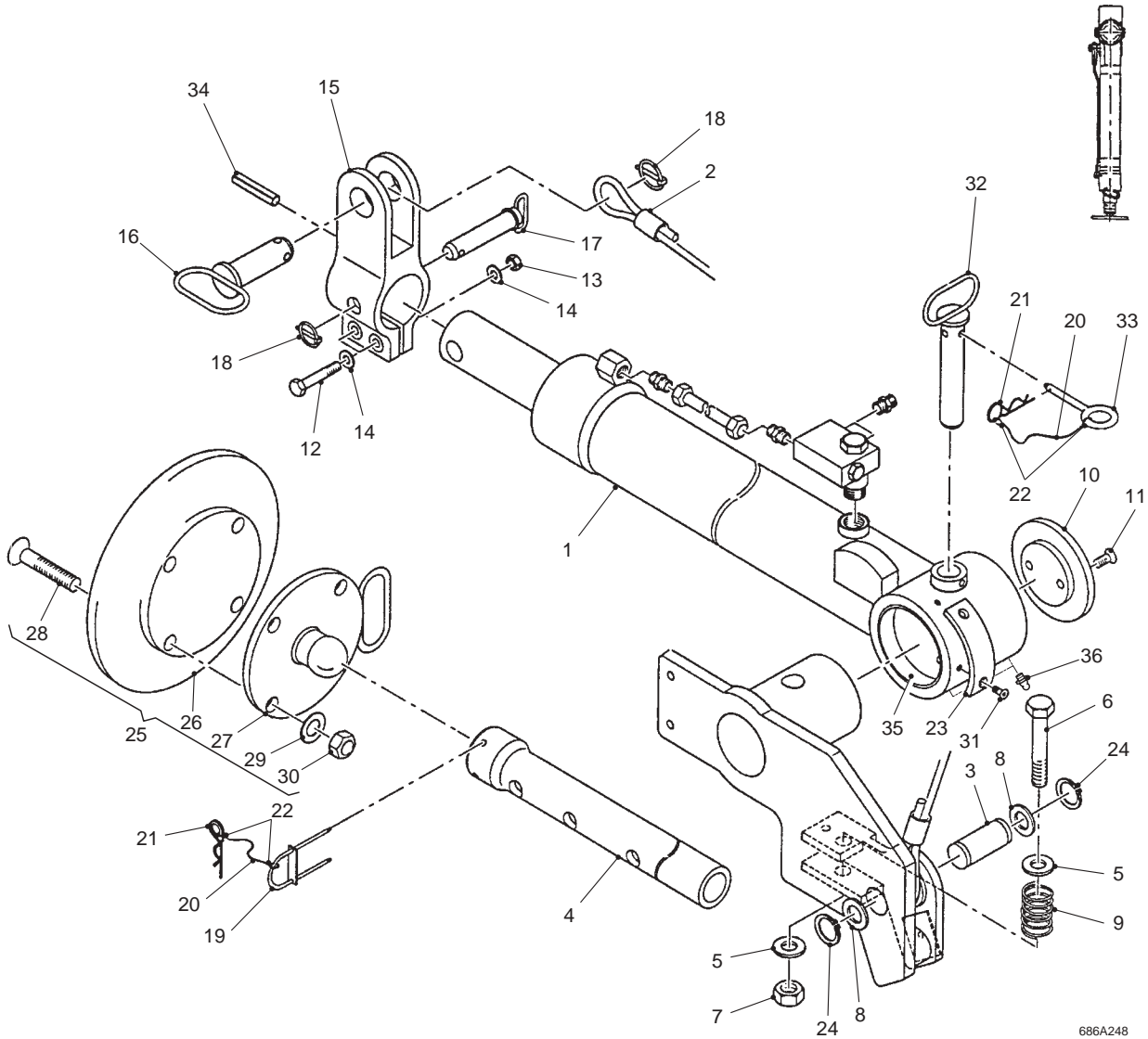

686A248

Fig 45 Outrigger, Crane

SECTION II

TM 5-5420-279-24P

(1) Item	(2) SMR Code	(3) NSN	(4) CAGEC	(5) Part Number	(6) Usability On Codes (UOC) & Description	(7) Qty
1	PBFL		D0460	4120832	* CYLINDER, ACTUATING	1
2	PFOZZ	4010-12-356-6941	D0460	3681076	* WIRE ROPE ASSEMBLY, SINGLE LEG	1
3	PAOZZ	5315-12-356-6464	D0460	4029567	* PIN, STRAIGHT, HEADLESS	1
4	PAOZZ	3040-12-356-6992	D0460	4025756	* EXTENSION SHAFT	1
5	PAOZZ	5310-12-356-7508	D0460	1316047	* WASHER, FLAT	2
6	PAOZZ	5305-12-142-8303	D0460	0329288	* SCREW, CAP, HEXAGON HEAD	1
7	PAOZZ	5310-12-356-7447	D0460	0327300	* NUT, SELF-LOCKING, HEXAGON	1
8	PAOZZ	5365-12-356-6465	D0460	0827894	* SPACER, RING	2
9	PAOZZ	5360-12-356-6935	D0460	5635438	* SPRING, HELICAL, COMPRESSION	1
10	PFOZZ	5365-12-356-6349	D0460	4025767	* SPACER, PLATE	1
11	PAOZZ	5305-12-166-9340	D0460	1002184	* SCREW, CAP, SOCKET HEAD M10 X 35MM LG	2
12	PAOZZ	5305-12-141-9924	D0460	0307226	* SCREW, CAP, HEAGON HEAD M12 X 65MM LG	2
13	PAOZZ	5310-12-145-2655	D0460	0362165	* NUT, SELF-LOCKING, HEXAGON M12	2
14	PAOZZ	5310-12-149-4352	D0460	0893087	* WASHER, FLAT M12	4
15	PFOZZ	3040-12-356-6838	D0460	4025778	* COLLAR, SHAFT	1
16	PAOZZ	5315-12-356-6468	D0460	4120898	* PIN, STRAIGHT, HEADED	1
17	PAOZZ	5315-12-356-6470	D0460	4120901	* PIN, STRAIGHT, HEADED	1
18	PAOZZ	5315-12-356-6471	D0460	1300925	* PIN, QUICK RELEASE	2
19	PAOZZ	5340-12-356-9382	D0460	3090059	* PLUG, PROTECTIVE, DUST AND MOISTURE SEAL	1
20	PFOZZ	4010-12-356-6348	D0460	1199522	* ROPE, WIRE	2
21	PFOZZ		D0460	1364341	* CLIP, SPRING, TENSION	2
22	PFOZZ	4030-12-136-6698	D0460	1378336	* SWAGING SLEEVE, WIRE	4
23	PFOZZ	3950-12-356-6469	D0460	4025789	* WEAR PLATE, CRANE	1
24	PAOZZ	5325-12-156-4440	D0460	1398432	* RING, RETAINING	2
25	PFOOO	3810-12-356-6998	D0460	3090037	* SUPPORT PLATE ASSEMBLY	1
26	PAOZZ	5340-12-356-7515	D0460	3292348	** PLATE, FOOT, BASE	1
27	PAOZZ	3810-12-356-6993	D0460	3090060	** PLATE, ADAPTOR	1
28	PAOZZ	5305-12-191-5552	D0460	3656086	** SCREW, CAP, SOCKET HEAD M10 X 90MM LG	4
29	PAOZZ	5310-12-156-5471	D0460	0893054	** WASHER, FLAT M10	4
30	PAOZZ	5310-12-146-8397	D0460	0327297	** NUT, SELF-LOCKING, HEXAGON M10	4
31	PAOZZ	5305-12-146-4026	D0460	3686297	* SCREW, MACHINE M5 X 12MM LG	2
32	PAOZZ	5315-12-356-6467	D0460	4121888	* PIN, STRAIGHT, HEADLESS	1
33	PAFZZ	5315-12-356-6466	D0460	3201270	* PIN, STRAIGHT, HEADLESS	1
34	PAOZZ	5315-12-356-6472	D0460	4604304	* PIN, SPRING	1
35	PAFZZ	3120-12-356-6347	D0460	3686300	** BEARING, SLEEVE	2
36	PAOZZ	4730-12-125-0313	D0460	0300569	** FITTING, LUBRICATION	2
					END OF FIGURE	1

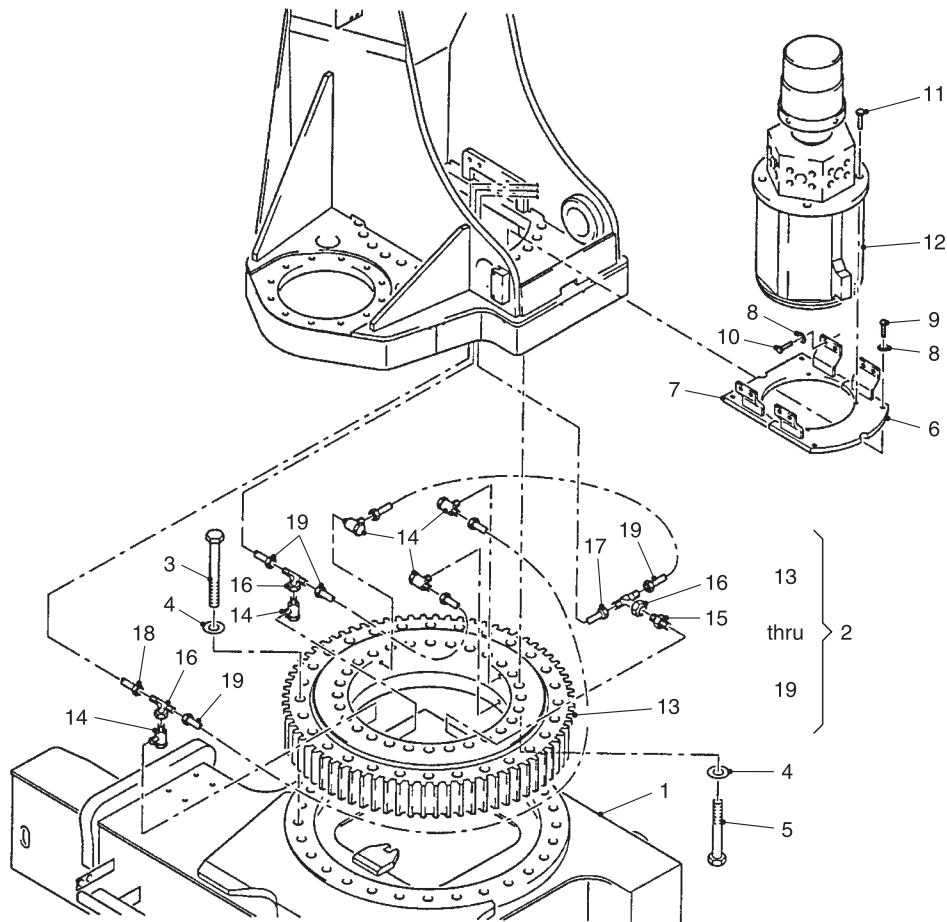

686A250

Fig 46 Base Assembly Crane

SECTION II

TM 5-5420-279-24P

(1) Item	(2) SMR Code	(3) NSN	(4) CAGEC	(5) Part Number	(6) Usability On Codes (UOC) & Description	(7) Qty
1	PFOFF	3815-12-356-7359	D0460	5316614	* SUPPORT ASSEMBLY CRANE	1
2	PFOFF	3810-12-356-6999	D0460	4126269	* SLEW SUB ASSEMBLY	1
3	PAOZZ	5305-12-356-9055	D0460	1371997	* SCREW, CAP, HEXAGON HEAD M24 X 150MM LG	28
4	PAOZZ	5310-12-166-4364	D0460	0399715	* WASHER, FLAT M24	56
5	PAOZZ	5305-12-356-9056	D0460	3692397	* SCREW, CAP, HEXAGON HEAD M24 X 160MM LG	28
6	PFOZZ	5340-12-356-9385	D0460	4139173	* PLATE, MOUNTING	1
7	PFOZZ	5340-12-356-9384	D0460	4139162	* PLATE, MOUNTING	1
8	PAOZZ	5310-12-132-7579	D0460	1619076	* WASHER, SPRING TENSION M8	14
9	PAOZZ	5305-12-181-2507	D0460	1307079	* SCREW, CAP, HEXAGON HEAD M8 X 30MM LG	4
10	PAOZZ	5305-12-143-7855	D0460	1307126	* SCREW, CAP, HEXAGON HEAD M8 X 22MM LG	8
11	PAOZZ	5306-12-356-6938	D0460	3654051	* BOLT, MACHINE	4
12	PBFZZ	4730-12-356-7238	D0460	3085110	* COUPLER, SLEW, HYDRAULIC	1
13	XDOZZ	3110-12-356-6792	D0460	3684217	** BEARING, SLEW RING	1
14	PAOZZ	4730-12-356-6479	D0460	1615798	** SWIVEL JOINT, HYDRAULIC	5
15	PAOZZ	4730-12-356-6477	D0460	1616211	** ADAPTER, STRAIGHT, TUBE	1
16	PAOZZ	4730-12-356-6478	D0460	5649649	** TEE, TUBE	3
17	PAOZZ	4720-12-356-6355	D0460	2288566	** HOSE ASSEMBLY, NONMETALLIC	2
18	PAOZZ	4720-12-356-2627	D0460	3059867	** HOSE ASSEMBLY, METALLIC	1
19	PAOZZ	4720-12-356-6354	D0460	3031956	** HOSE ASSEMBLY, NONMETALLIC	3

END OF FIGURE

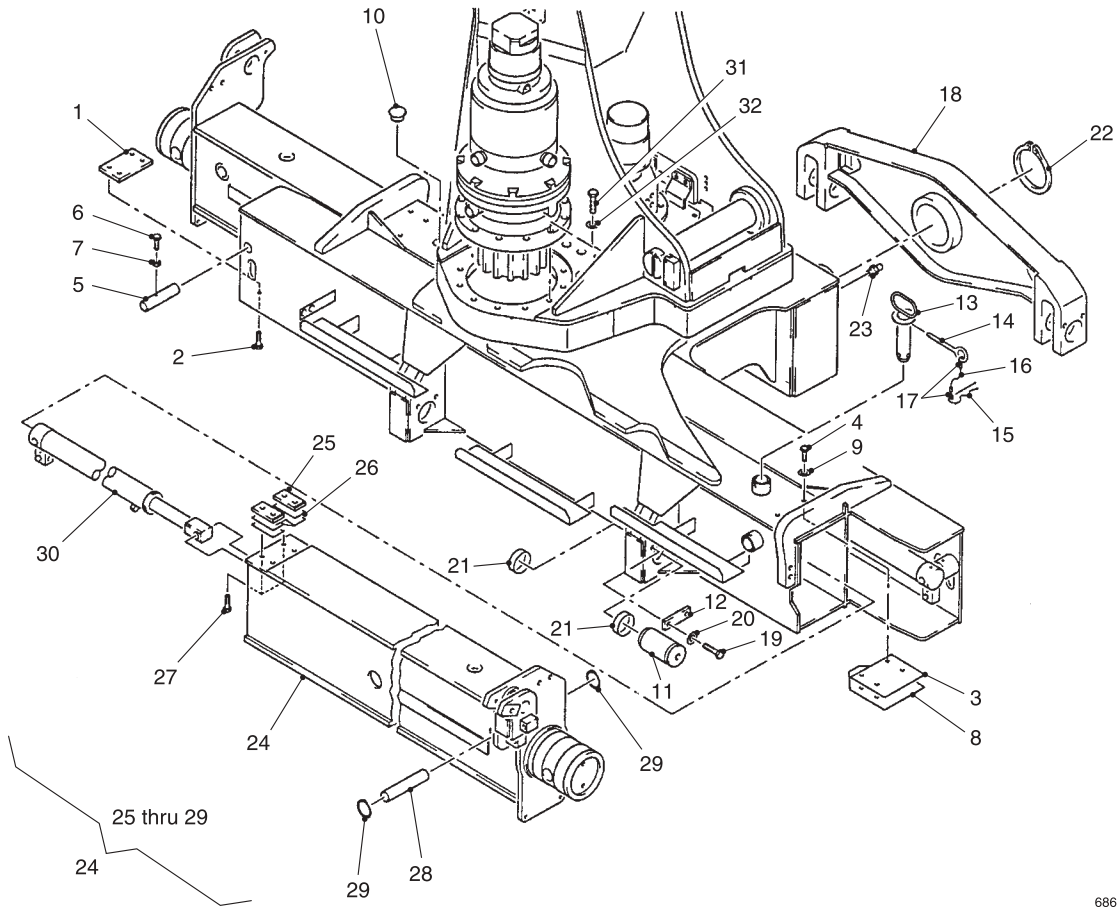

686A251

Fig 47 Support Assembly Crane

SECTION II

TM 5-5420-279-24P

(1) Item	(2) SMR Code	(3) NSN	(4) CAGEC	(5) Part Number	(6) Usability On Codes (UOC) & Description	(7) Qty
1	PFOZZ	5340-12-311-2720	D0460	1304974	* PLATE, MENDING	2
2	PAOZZ	5306-12-356-6936	D0460	3692693	* BOLT, MACHINE	8
3	PFOZZ	5340-12-356-9054	D0460	4036215	* PLATE, MOUNTING	2
4	PAOZZ	5305-12-158-0033	D0460	0893338	* SCREW, CAP, HEXAGON HEAD	8
5	PAOZZ	5315-12-356-6473	D0460	4036226	* PIN, STRAIGHT, HEADLESS	2
6	PAOZZ	5305-12-181-2507	D0460	1307079	* SCREW, CAP, HEXAGON HEAD M8 X 30MM LG	2
7	PAOZZ	5310-12-144-6214	D0460	0893167	* NUT, PLAIN, HEXAGON M8	2
8	PFOZZ	5365-12-356-6350	D0460	4089456	* SPACER, PLATE	2
9	PAOZZ	5310-12-164-8912	D0460	1307068	* WASHER, SPRING TENSION	8
10	PAOZZ	5340-12-322-9119	D0460	1359173	* CAP-PLUG, PROTECTIVE	1
11	PAOZZ	5315-12-356-6474	D0460	6018058	* PIN, STRAIGHT, HEADLESS	2
12	PFOZZ	5340-12-356-9383	D0460	6017932	* PLATE, MENDING	2
13	PAOZZ	5315-12-356-6475	D0460	3088362	* PIN, STRAIGHT, HEADED	2
14	PAOZZ	5315-12-356-6466	D0460	3201270	* PIN, QUICK-RELEASE	2
15	PAOZZ		D0460	1364341	* CLIP, SPRING, TENSION	2
16	PFOZZ	4010-12-356-6942	D0460	0910896	* ROPE, WIRE	2
17	PFOZZ	4030-12-136-6698	D0460	1378336	* SWAGING SLEEVE, WIRE	4
18	PFOZZ		D0460	6017935	* PENDULUM BEAM ASSEMBLY	1
19	PAOZZ	5305-12-156-4875	D0460	0893281	* SCREW, CAP, HEXAGON HEAD M12 X 25MM LG	4
20	PAOZZ	5310-12-356-2096	D0460	0479096	* WASHER, SPRING TENSION M12	4
21	PFOZZ	3120-12-356-6353	D0460	2677216	* BEARING, SLEEVE	4
22	PAOZZ	5325-12-126-3431	D0460	0306190	* RING, RETAINING	1
23	PAOZZ	4730-12-124-2518	D0460	0324603	* FITTING, LUBRICATION	1
24	PBOOO		D0460	6017829	* EXTENSION BEAM ASSEMBLY	2
25	PFOZZ	5365-12-356-6351	D0460	1320974	** SPACER, PLATE	2
26	PFOZZ	5365-12-356-6352	D0460	1238882	** SPACER, PLATE	4
27	PAOZZ	5306-12-356-6937	D0460	3653889	** BOLT, MACHINE	4
28	PAOZZ	5315-12-356-6476	D0460	4078919	** PIN, STRAIGHT, HEADLESS	1
29	PAOZZ	5325-12-156-4438	D0460	1312985	** RING, RETAINING	2
30	PBFLI	3040-12-356-6694	D0460	6018070	* CYLINDER ASSEMBLY, LINEAR	2
31	PAOZZ	5305-12-141-9942	D0460	0311915	* SCREW, CAP, HEXAGON HEAD	12
32	PAOZZ	5310-12-308-8785	D0460	0368218	* WASHER, SPRING TENSION	12

END OF FIGURE

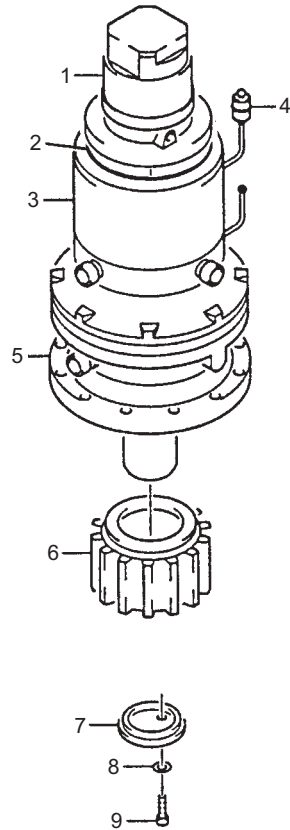

Fig 48 Motor, Gear, Brake Assembly

SECTION II**TM 5-5420-279-24P**

(1) Item	(2) SMR Code	(3) NSN	(4) CAGEC	(5) Part Number	(6) Usability On Codes (UOC) & Description	(7) Qty
1	PAFLL	4320-12-349-2046	D0460	4610459	* MOTOR, HYDRAULIC	1
2	PFFZZ	5331-12-356-6480	D0460	0330270	* O-RING	1
3	PAFLL	3040-12-356-9270	D0460	4627641	* BRAKE, SEGMENTED ROTATION	1
4	PAFZZ	4710-12-357-5239	D0460	4686211	* FILTER ASSEMBLY, FLUID	1
5	PAFLL	3010-12-356-7360	D0460	4627630	* TRANSMISSION, MECHANICAL	1
6	PFFZZ	3020-12-356-7361	D0460	4627663	* GEAR, SPUR	1
7	PFFZZ	5340-12-356-9386	D0460	4627652	* BRACKET, MOUNTING	1
8	PAFZZ	5310-12-136-8600	D0460	1308956	* WASHER, SPRING TENSION	2
9	PAFZZ	5305-12-130-0451	D0460	0425810	* BOLT, INTERNAL WRENCHING M12 X 30MM LG	2

END OF FIGURE

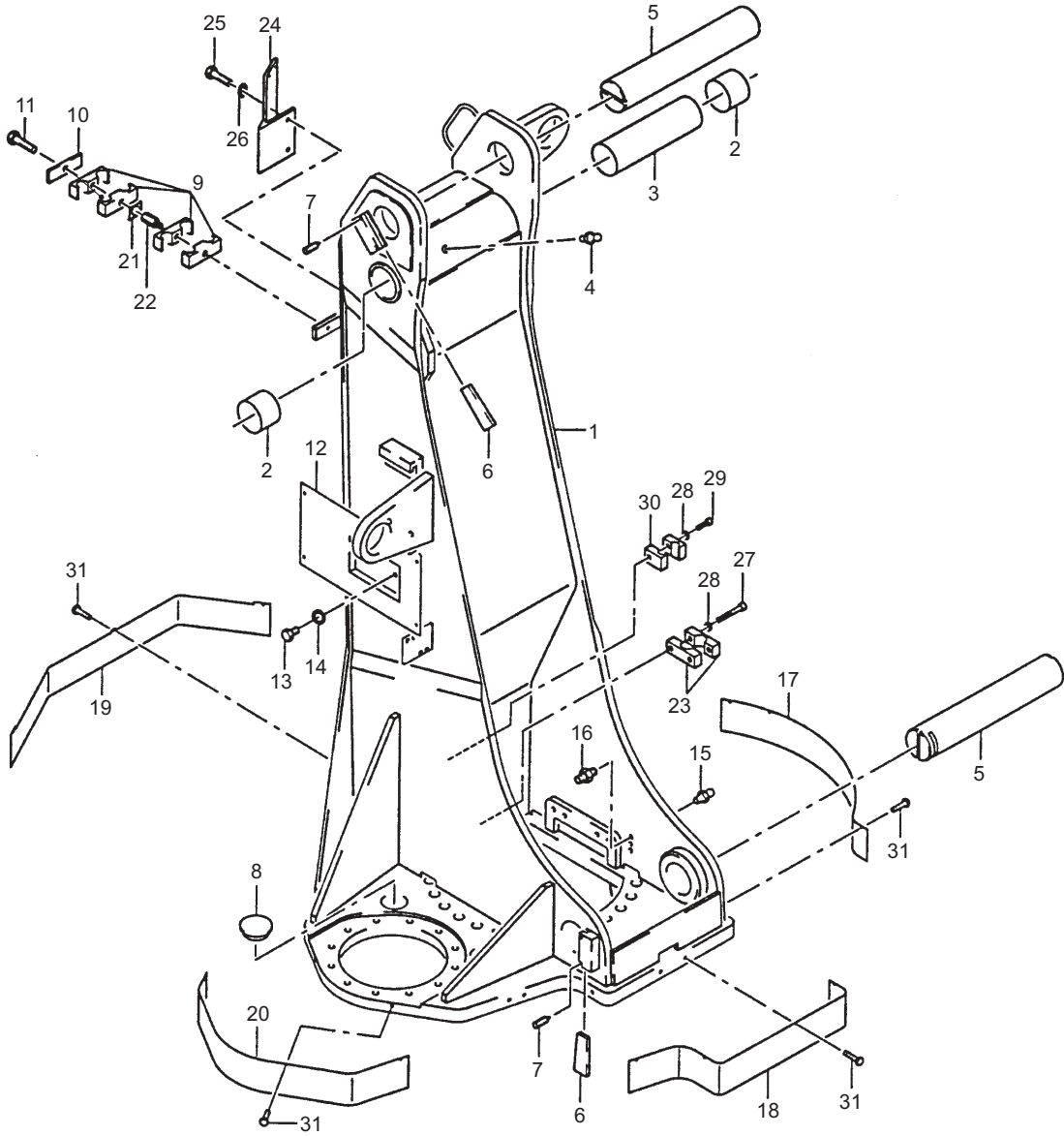

Fig 49 Crane Base Assembly

SECTION II

TM 5-5420-279-24P

(1) Item	(2) SMR Code	(3) NSN	(4) CAGEC	(5) Part Number	(6) Usability On Codes (UOC) & Description	(7) Qty
1	PFOLL		D0460	6018148	* CRANE, BASE	1
2	PFOZZ	3120-12-356-6356	D0460	2621196	* BEARING, SLEEVE	2
3	PFOZZ	5365-12-356-6357	D0460	3268224	* SPACER, SLEEVE	1
4	PAOZZ	4730-12-124-2518	D0460	0324603	* FITTING, LUBRICATION	1
5	PAOZZ	5340-12-356-6481	D0460	2712889	* ROD, STRAIGHT, HEADLESS	2
6	PFOZZ	5340-12-352-9175	D0460	2712878	* KEY, MACHINE	2
7	PAOZZ	5305-12-173-0018	D0460	0346369	* SETSCREW	4
8	PFOZZ	5340-12-356-9388	D0460	3686559	* CAP-PLUG, PROTECTIVE	3
9	PFOZZ	5340-12-356-9393	D0460	2628193	* CLAMP, BLOCK	2
10	PFOZZ	5340-12-310-1957	D0460	1309435	* PLATE, MENDING	1
11	PAOZZ	5305-12-141-9873	D0460	1645283	* SCREW, CAP, HEXAGON HEAD M8 X 45MM LG	1
12	PFOZZ	5340-12-356-9394	D0460	6018160	* BRACKET, MOUNTING	1
13	PAOZZ	5305-12-167-5390	D0460	0893236	* SCREW, CAP, HEXAGON HEAD M8 X 20MM LG	2
14	PAOZZ		D0460	1308616	* WASHER, LOCKING	2
15	PAOZZ	4730-99-805-3552	D0460	0324590	* FITTING, LUBRICATION	3
16	PAOZZ	4730-12-356-6477	D0460	1616211	* ADAPTER, STRAIGHT TUBE	3
17	PFOZZ	5340-12-356-9392	D0460	4035474	* COVER, ACCESS	1
18	PFOZZ	5340-12-356-9391	D0460	4035485	* COVER, ACCESS	1
19	PFOZZ	5340-12-356-9389	D0460	4035496	* COVER, ACCESS	1
20	PFOZZ	5340-12-356-9390	D0460	4035509	* COVER, ACCESS	1
21	PFOZZ	5315-12-356-8854	D0460	3691169	* PIN, STRAIGHT, HEADLESS	1
22	PAOZZ	5305-12-356-9057	D0460	3691170	* SCREW, MACHINE	1
23	PFOZZ	5340-12-302-3310	D0460	0877214	* CLAMP, LOOP	1
24	PFOZZ	5340-12-356-9387	D0460	6027152	* BRACKET, MOUNTING	1
25	PAOZZ	5305-12-141-9861	D0460	1614979	* SCREW, CAP, HEXAGON HEAD M8 X 12MM LG	2
26	PAOZZ	5310-12-132-7579	D0460	1619076	* WASHER, SPRING TENSION M8	2
27	PAOZZ	5305-12-142-5943	D0460	1631765	* SCREW, CAP, SOCKET HEAD M6 X 25MM LG	2
28	PAOZZ	5310-12-356-7509	D0460	4698839	* WASHER, FLAT	3
29	PAOZZ	5305-12-142-5938	D0460	1309764	* SCREW, CAP, SOCKET HEAD M6 X 20MM LG	1
30	PFOZZ	5340-12-325-0528	D0460	0482080	* CLAMP, BLOCK	1
31	TBD		D0460	6024649	* BOLT V-RIPP	17

END OF FIGURE

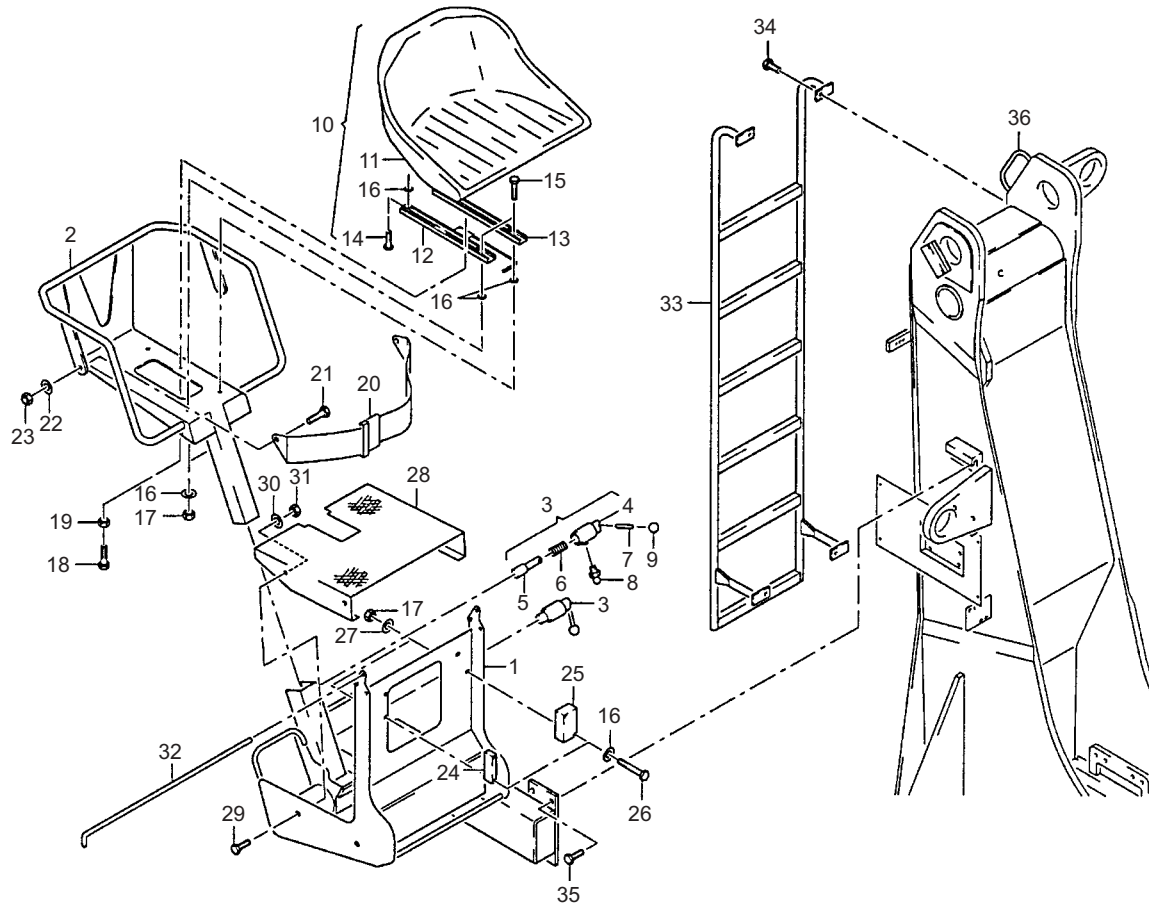

Fig 50 Seat, Vehicular

SECTION II

TM 5-5420-279-24P

(1) Item	(2) SMR Code	(3) NSN	(4) CAGEC	(5) Part Number	(6) Usability On Codes (UOC) & Description	(7) Qty
1	PFOZZ	2540-12-356-7240	D0460	6017889	* BRACKET, VEHICULAR SEAT	1
2	PFOZZ	2540-12-356-7241	D0460	6017852	* BRACKET, VEHICULAR SEAT	1
3	PFOZZ		D0460	2262226	* ADJUSTER, VEHICULAR SEAT	2
4	PFOZZ		D0460	2738630	* ADJUSTER, VEHICULAR SEAT	1
5	PAOZZ	5315-12-356-7190	D0460	2738641	* PIN, STRAIGHT, HEADLESS	1
6	PAOZZ	5360-12-356-8377	D0460	2627749	* SPRING, HELICAL, COMPRESSION	1
7	PAOZZ	5315-12-356-7191	D0460	2627750	* PIN, GROOVED, HEADLESS	1
8	PAOZZ	4730-12-125-0313	D0460	0300569	* FITTING, LUBRICATION	1
9	PAOZZ	5355-12-356-7192	D0460	2627761	* KNOB	1
10	PFOOO		D0460	3606417	* SEAT ASSEMBLY, VEHICULAR	1
11	PAOZZ		D0460	3606428	* SEAT, VEHICULAR	1
12	PFOZZ		D0460	3606439	* ADJUSTER, VEHICULAR SEAT	1
13	PFOZZ		D0460	3606440	* ADJUSTER, VEHICULAR SEAT	1
14	PAOZZ	5306-12-356-9264	D0460	2678580	* SCREW, CAP, SOCKET HEAD	4
15	PAOZZ	5305-12-167-5390	D0460	0893236	* SCREW, CAP, HEXAGON HEAD M8 X 20MM LG	4
16	PAOZZ	5310-12-175-0141	D0460	0863138	* WASHER, FLAT M8	NB
17	PAOZZ	5310-12-170-2726	D0460	1699356	* NUT, SELF-LOCKING, HEXAGON M8	4
18	PAOZZ	5306-12-141-9848	D0460	1309399	* SCREW, CAP, HEXAGON HEAD M6 X 30MM LG	1
19	PAOZZ	5310-12-324-5386	D0460	0893178	* NUT, PLAIN, HEXAGON M6	1
20	PAOZZ	2540-12-356-6839	D0460	3045190	* BELT, VEHICULAR, SAFETY	1
21	PAOZZ	5305-12-156-4875	D0460	0893281	* SCREW, CAP, HEXAGON HEAD M12 X 25MM LG	2
22	PAOZZ	5310-12-149-4352	D0460	0893087	* WASHER, FLAT M12	4
23	PAOZZ	5310-12-145-2655	D0460	0362165	* NUT, SELF-LOCKING, HEXAGON M12	2
24	PFOZZ	5340-12-356-7225	D0460	6017881	* PLATE, MOUNTING	1
25	PFOZZ	5340-12-356-7226	D0460	6017880	* PLATE, MOUNTING	1
26	PAOZZ	5305-12-141-9873	D0460	1645283	* SCREW, CAP, HEXAGON HEAD M8 X 45MM LG	4
27	PAOZZ	5310-12-132-7579	D0460	1619076	* WASHER, SPRING TENSION M8	4
28	PFOZZ	2540-12-356-7242	D0460	6017893	* FOOT REST, VEHICULAR	1
29	PAOZZ	5306-12-141-9888	D0460	1307104	* SCREW, CAP, HEXAGON HEAD M10 X 20MM LG	4
30	PAOZZ	5310-12-156-5471	D0460	0893054	* WASHER, FLAT M10	8
31	PAOZZ	5310-12-177-3465	D0460	1350118	* NUT, SELF-LOCKING, HEXAGON M10	4
32	PFOZZ		D0460	6017842	* RAILHAND, VEHICULAR	1
33	PAOZZ	2540-12-356-6840	D0460	6017830	* LADDER, VEHICULAR BOOM	1
34	PAOZZ	5306-12-356-8855	D0460	3661629	* BOLT, MACHINE	4
35	PAOZZ	5306-12-356-8856	D0460	4604417	* BOLT, MACHINE	4
36	PAOZZ	5340-12-356-7851	D0460	3376543	* HANDLE, BOW	1

END OF FIGURE

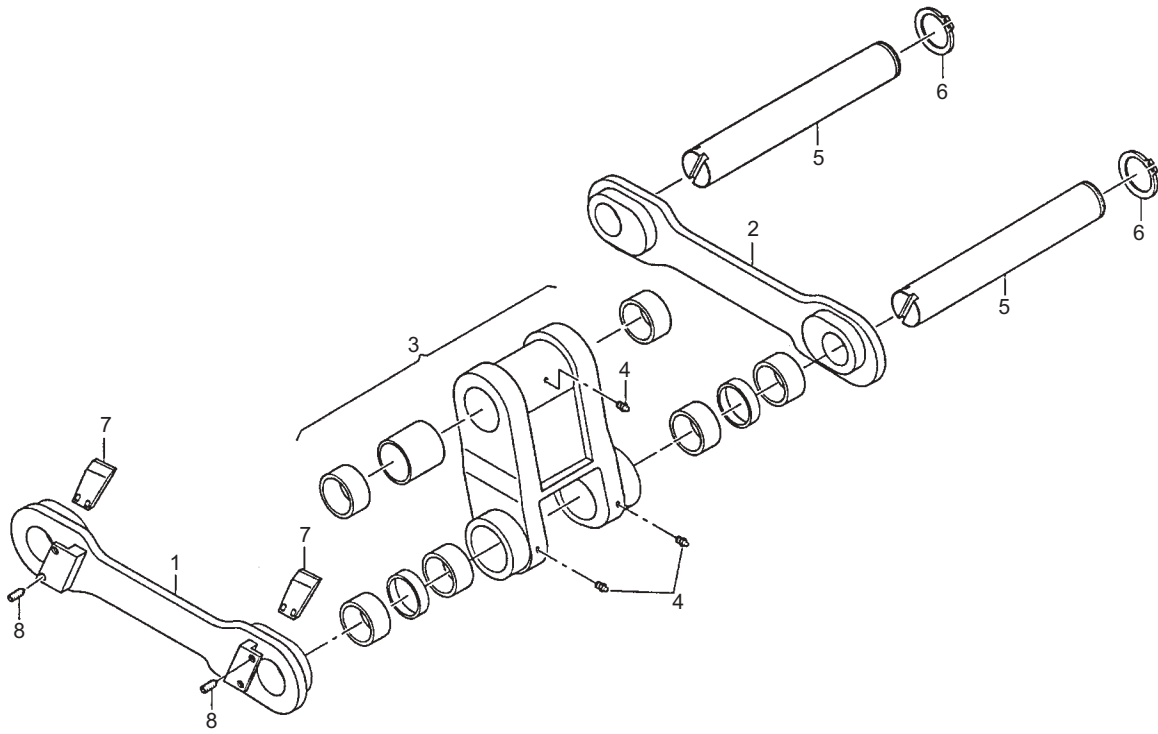

Fig 51 Lever, Remote Control (Connecting Links)

SECTION II

TM 5-5420-279-24P

(1) Item	(2) SMR Code	(3) NSN	(4) CAGEC	(5) Part Number	(6) Usability On Codes (UOC) & Description	(7) Qty
1	PAOZZ	3040-12-356-7001	D0460	4126316	* CONNECTING LINK, RIGID	1
2	PAOZZ	3040-12-356-7008	D0460	4126372	* CONNECTING LINK, RIGID	1
3	PFOOO	3040-12-356-7003	D0460	4126292	* CONNECTING LINK, RIGID	1
4	PAOZZ	4730-12-125-0313	D0460	0300569	* * FITTING, LUBRICATION	3
5	PAOZZ	5340-12-356-8857	D0460	4053910	* ROD, STRAIGHT, HEADLESS	2
6	PAOZZ	5325-12-156-4457	D0460	1630731	* RING, RETAINING	2
7	PFOZZ	5340-12-352-9175	D0460	2712878	* KEY, MACHINE	2
8	PAOZZ	5305-12-173-0018	D0460	0346369	* SETSCREW	4

END OF FIGURE

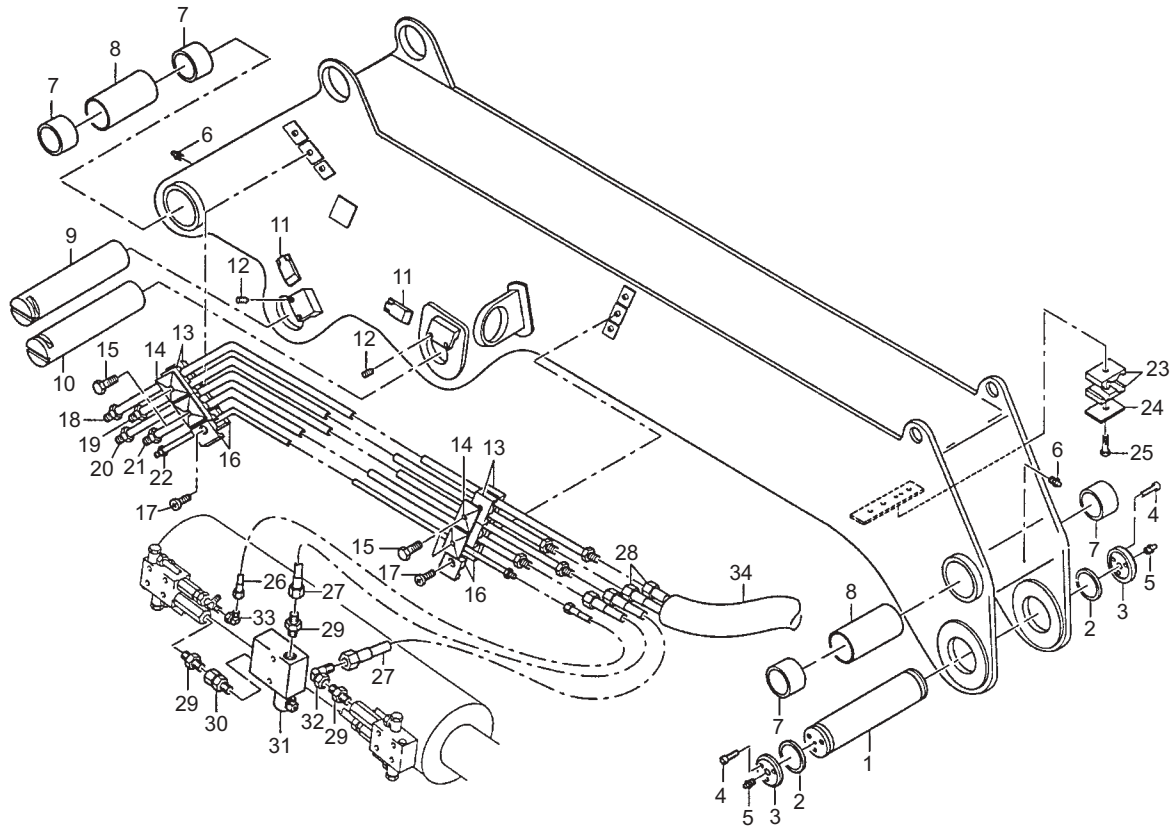

Fig 52 Boom, Crane

SECTION II

TM 5-5420-279-24P

(1) Item	(2) SMR Code	(3) NSN	(4) CAGEC	(5) Part Number	(6) Usability On Codes (UOC) & Description	(7) Qty
1	PAFZZ	5340-12-356-8860	D0460	4035292	* ROD, STRAIGHT, HEADLESS	1
2	PFFZZ	5365-12-356-7355	D0460	2378156	* SPACER, RING	2
3	PFFZZ	3040-12-356-5432	D0460	2378145	* FLANGE, ADMISSION	2
4	PAFZZ	5305-12-152-6465	D0460	1309195	* SCREW, CAP, SOCKET HEAD M8 X 16MM LG	6
5	PAOZZ	4730-12-125-0313	D0460	0300569	* FITTING, LUBRICATION	4
6	PAOZZ	4730-99-805-3552	D0460	0324590	* FITTING, LUBRICATION	2
7	PFFZZ	3120-12-356-6356	D0460	2621196	* BEARING, SLEEVE	4
8	PFFZZ	5365-12-356-7354	D0460	2782383	* SPACER, SLEEVE	2
9	PAFZZ	5340-12-356-8858	D0460	3258084	* ROD, STRAIGHT, HEADLESS	1
10	PAFZZ	5340-12-356-8859	D0460	2754743	* ROD, STRAIGHT, HEADLESS	1
11	PAFZZ	5340-12-352-9175	D0460	2712878	* KEY, MACHINE	2
12	PAFZZ	5305-12-173-0018	D0460	0346369	* SETSCREW	4
13	PFOZZ	5340-12-356-7852	D0460	1018579	* CLAMP, BLOCK	4
14	PFOZZ	5340-12-356-7853	D0460	0874960	* PLATE, MOUNTING	4
15	PAOZZ	5306-12-141-9870	D0460	1615232	* BOLT, MACHINE M8 X 35MM LG	4
16	PFOZZ	5340-12-325-0528	D0460	0482080	* CLAMP, BLOCK	2
17	PAOZZ	5305-12-142-5576	D0460	0487314	* SCREW, MACHINE	2
18	PAOZZ	4710-12-356-7193	D0460	4181197	* TUBE ASSEMBLY, METAL	1
19	PAOZZ	4710-12-356-7194	D0460	4181200	* TUBE ASSEMBLY, METAL	1
20	PAOZZ	4710-12-356-7195	D0460	4181211	* TUBE ASSEMBLY, METAL	1
21	PAOZZ	4710-12-356-7196	D0460	4181222	* TUBE ASSEMBLY, METAL	1
22	PAOZZ	4710-12-356-7197	D0460	4181233	* TUBE ASSEMBLY, METAL	1
23	PAOZZ	5340-12-356-9393	D0460	2628193	* CLAMP, BLOCK	1
24	PFFZZ	5340-12-310-1957	D0460	1309435	* PLATE, MENDING	1
25	PAFZZ	5306-12-175-5126	D0460	0893225	* SCREW, CAP, HEXAGON HEAD M8 X 45MM LG	1
26	PAOZZ	4720-12-356-7198	D0460	3638357	* HOSE ASSEMBLY, NONMETALLIC	1
27	PAOZZ	4720-12-356-7199	D0460	3657554	* HOSE ASSEMBLY, NONMETALLIC	2
28	PAOZZ		D0460	4655361	* HOSE ASSEMBLY, NONMETALLIC	2
29	PAOZZ	4730-12-356-7510	D0460	1666926	* ADAPTER, STRAIGHT, TUBE	3
30	PAOZZ	4730-12-356-7700	D0460	2626839	* REDUCER, PIPE	1
31	PAOLL	4730-12-356-6995	D0460	3649747	* MANIFOLD, HYDRAULIC	1
32	PAOZZ	4730-12-356-7701	D0460	0452357	* ELBOW, TUBE	1
33	PAOZZ	4730-12-356-7702	D0460	2904552	* ELBOW, TUBE	1
34	PAOZZ	4720-12-356-7200	D0460	2065034	* HOSE, NONMETALLIC	1

END OF FIGURE

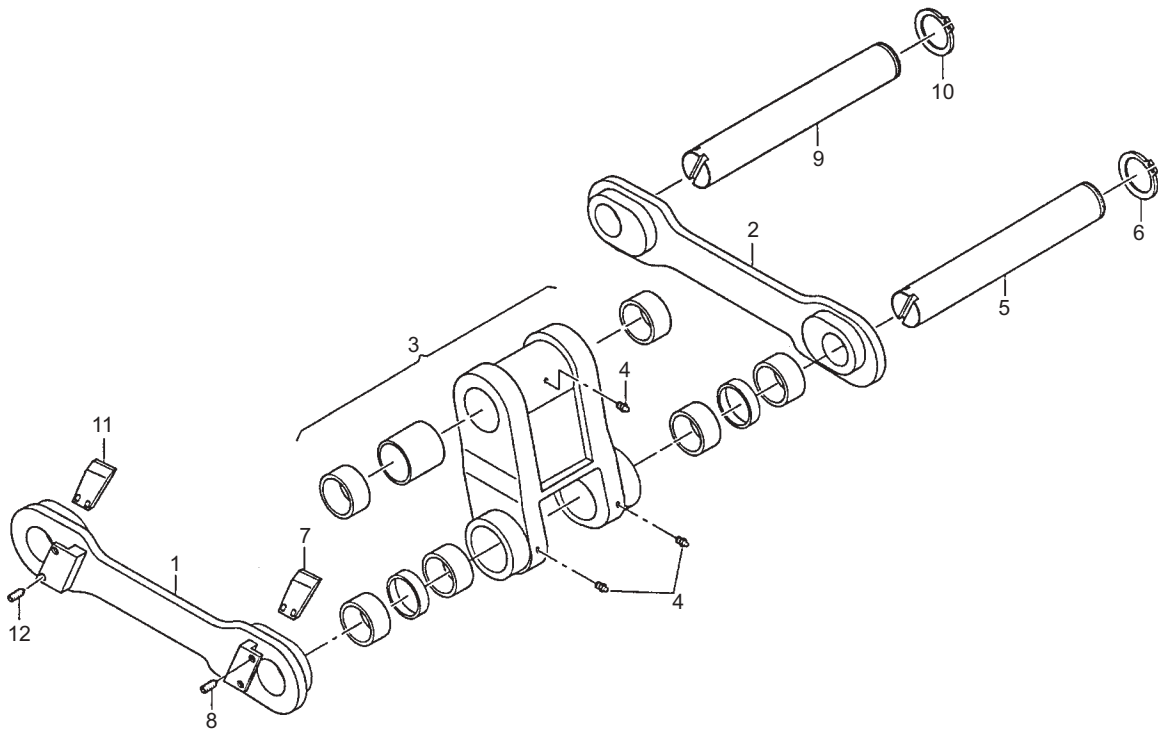

Fig 53 Lever, Remote Control (Connecting Links)

SECTION II

TM 5-5420-279-24P

(1) Item	(2) SMR Code	(3) NSN	(4) CAGEC	(5) Part Number	(6) Usability On Codes (UOC) & Description	(7) Qty
1	PAOZZ	3040-12-356-7005	D0460	4126361	* CONNECTING LINK, RIGID	1
2	PAOZZ	3040-12-356-7008	D0460	4126372	* CONNECTING LINK, RIGID	1
3	PAOZZ	3040-12-356-7007	D0460	4126349	* CONNECTING LINK, RIGID	1
4	PAOZZ	4730-12-125-0313	D0460	0300569	** FITTING, LUBRICATION	3
5	PAOZZ	5340-12-356-9622	D0460	3276279	* ROD, STRAIGHT, HEADLESS	1
6	PAOZZ	5325-12-156-4458	D0460	1621592	* RING, RETAINING	1
7	PFOZZ	5340-12-356-7227	D0460	2733260	* STOP, MECHANICAL	1
8	PAOZZ	5305-12-356-8861	D0460	0452051	* SETSCREW	2
9	PAOZZ	5340-12-356-8862	D0460	3267983	* ROD, STRAIGHT, HEADLESS	1
10	PAOZZ	5325-12-156-4457	D0460	1630731	* RING, RETAINING	1
11	PFOZZ	5340-12-352-9175	D0460	2712878	* KEY, MACHINE	1
12	PAOZZ	5305-12-173-0018	D0460	0346369	* SETSCREW	2

END OF FIGURE

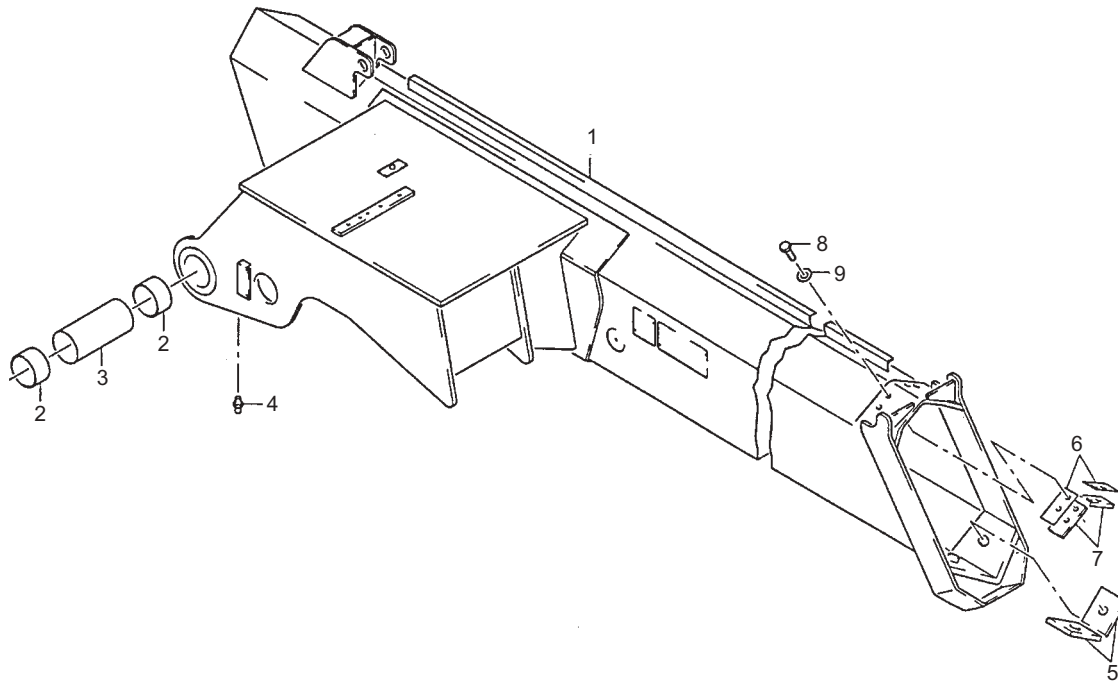

Fig 54 Boom Jib, Crane

SECTION II

TM 5-5420-279-24P

(1) Item	(2) SMR Code	(3) NSN	(4) CAGEC	(5) Part Number	(6) Usability On Codes (UOC) & Description	(7) Qty
1	PFFZZ	3815-12-356-7364	D0460	4125666	* BOOM JIB, CRANE	1
2	PFFZZ	3120-12-356-6779	D0460	3603572	* BEARING, SLEEVE	2
3	PFFZZ	5365-12-356-7513	D0460	3267405	* SPACER, SLEEVE	1
4	PAOZZ	4730-99-805-3552	D0460	0324590	* FITTING, LUBRICATION	1
5	PFFZZ	5365-12-356-6786	D0460	2378612	* SPACER, PLATE	2
6	PFFZZ	5365-12-356-6787	D0460	3062624	* SPACER, PLATE	1
7	PFFZZ	5340-12-356-7236	D0460	2783986	* PLATE, MOUNTING	NB
8	PFFZZ	5305-12-167-5390	D0460	0893236	* SCREW, CAP, HEXAGON HEAD M8 X 20MM LG	4
9	PFFZZ	5310-12-132-7579	D0460	1619076	* WASHER, SPRING TENSION M8	4

END OF FIGURE

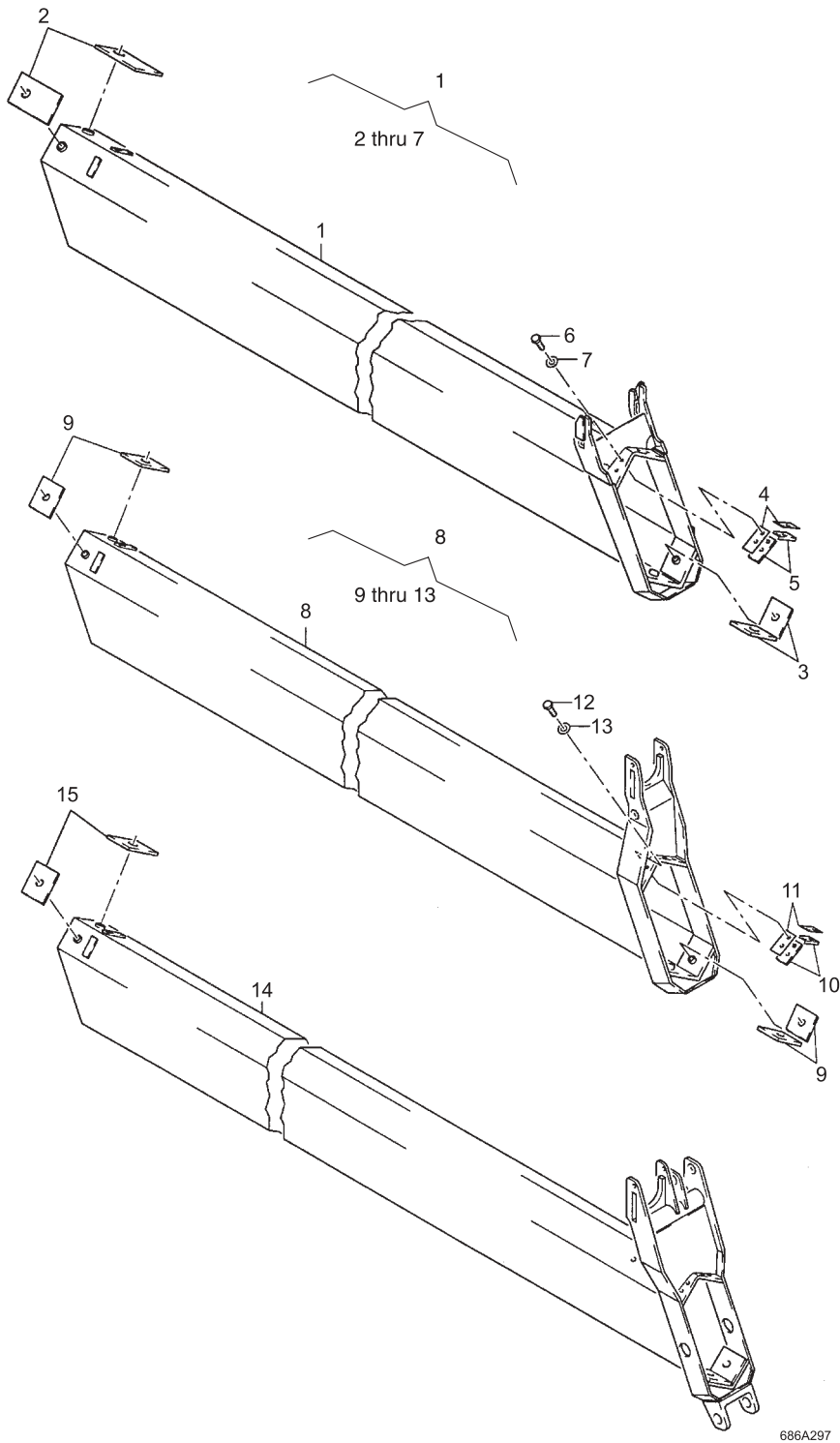

686A297

Fig 55 Boom, Jib Extensions

SECTION II

TM 5-5420-279-24P

(1) Item	(2) SMR Code	(3) NSN	(4) CAGEC	(5) Part Number	(6) Usability On Codes (UOC) & Description	(7) Qty
1	PAFFF	3815-12-356-7365	D0460	4125724	* BOOM, JIB EXT 1	1
2	PFFZZ	5365-12-356-6788	D0460	4033916	** SPACER, PLATE	2
3	PFFZZ	5340-12-356-7514	D0460	4916607	** RUNNER	2
4	PFFZZ	5340-12-356-7236	D0460	2783986	** PLATE, MOUNTING	NB
5	PFFZZ	5365-12-356-6787	D0460	3062624	** SPACER, PLATE	2
6	PFFZZ	5305-12-167-5390	D0460	0893236	** SCREW, CAP, HEXAGON HEAD M8 X 20MM LG	4
7	PAFZZ	5310-12-132-7579	D0460	1619076	** WASHER, SPRING TENSION M8	4
8	PAFFF	3815-12-356-7366	D0460	4125757	* BOOM, JIB CRANE EXT 2	1
9	PFFZZ	5365-12-356-6789	D0460	4034042	** SPACER, PLATE	4
10	PFFZZ	5365-12-356-6790	D0460	4125768	** SPACER, PLATE	2
11	PFFZZ	5340-12-356-7237	D0460	4034053	** PLATE, MOUNTING	NB
12	PAFZZ	5305-12-187-8974	D0460	0893305	** BOLT, MACHINE M8 X 18MM LG	4
13	PAFZZ	5305-12-132-7579	D0460	1619076	** WASHER, SPRING TENSION M8	4
14	PAFFF	3815-12-356-7367	D0460	4126043	* BOOM, JIB EXT 3	1
15	PFFZZ	5365-12-356-6791	D0460	4034188	** SPACER, PLATE	2

END OF FIGURE

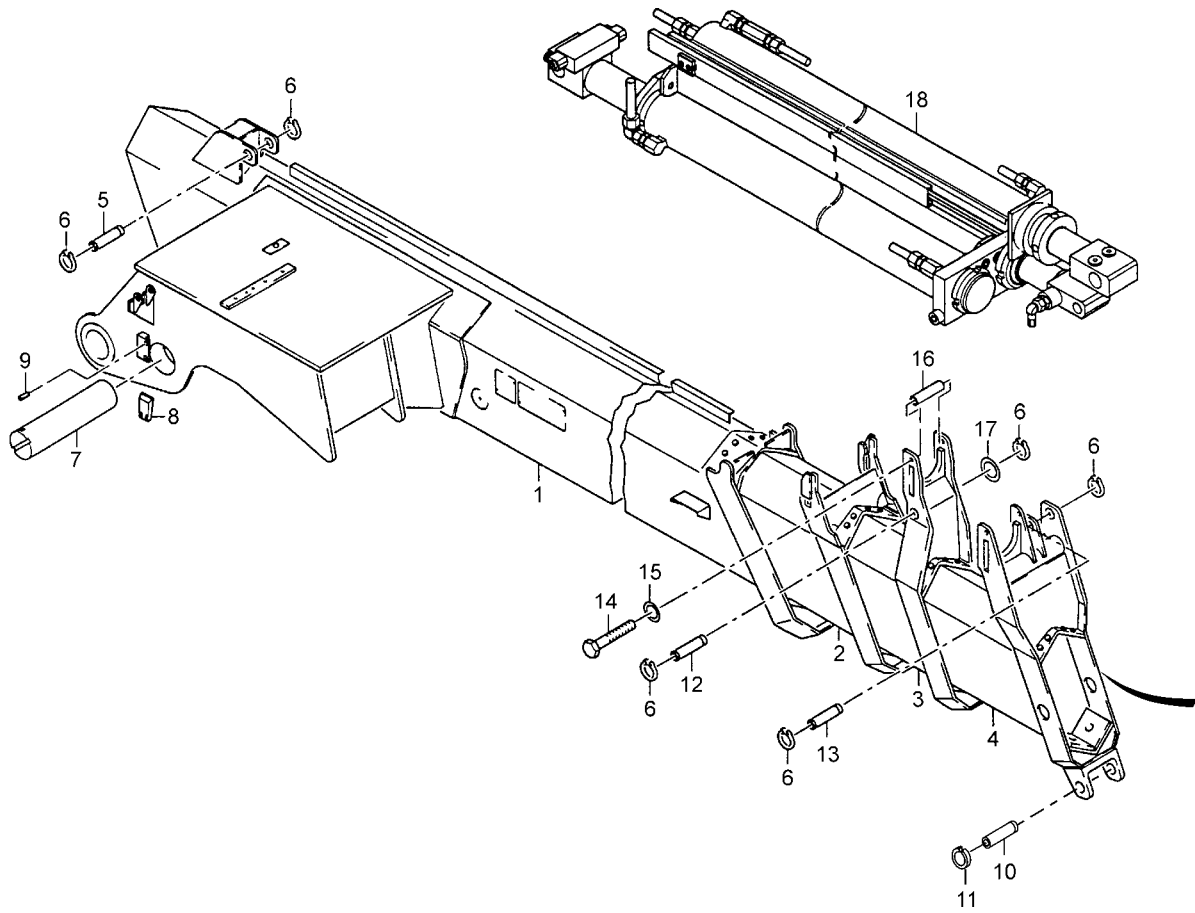

Fig 56 Boom Jib, Crane

SECTION II

TM 5-5420-279-24P

(1) Item	(2) SMR Code	(3) NSN	(4) CAGEC	(5) Part Number	(6) Usability On Codes (UOC) & Description	(7) Qty
1	PFFFF	3830-12-356-7363	D0460	4125655	* BOOM JIB, CRANE	1
2	PAFFF	3815-12-356-7365	D0460	4125724	* BOOM, JIB EXT 1	1
3	PFOOO	3815-12-356-7366	D0460	4125757	* BOOM, JIB EXT 2	1
4	PAOZZ	3815-12-356-7367	D0460	4126043	* BOOM, JIB EXT 3	1
5	PAFZZ	5315-12-356-6780	D0460	2383335	* PIN, STRAIGHT, HEADLESS	1
6	PAFZZ	5325-12-156-4438	D0460	1312985	* RING, RETAINING	6
7	PAFZZ	5315-12-356-6781	D0460	3267938	* PIN, STRAIGHT, HEADLESS	1
8	PAFZZ	5315-12-352-9175	D0460	2712878	* KEY, MACHINE	1
9	PAFZZ	5305-12-131-4283	D0460	2667349	* SETSCREW	2
10	PAFZZ	5315-12-356-3782	D0460	2264455	* PIN, STRAIGHT, HEADED	1
11	PAFZZ	5315-12-357-0541	D0460	0355213	* PIN, LOCK	1
12	PAFZZ	5315-12-356-6783	D0460	2383368	* PIN, STRAIGHT, HEADLESS	1
13	PAFZZ	5315-12-356-6784	D0460	2794514	* PIN, STRAIGHT, HEADLESS	1
14	PAFZZ	5305-12-142-8198	D0460	1393517	* SCREW, CAP, HEXAGON HEAD M10 X 130MM LG	1
15	PAFZZ	5310-12-164-8912	D0460	1307068	* WASHER, SPRING TENSION M10	1
16	PFFZZ	4710-12-356-6991	D0460	3211625	* TUBE, BENT, METALLIC	1
17	PAFZZ	5310-12-356-7966	D0460	4033734	* WASHER, FLAT	1
18	AFFFF		D0460	4125451	* EXTENSION RAM INSTALLATION	1

END OF FIGURE

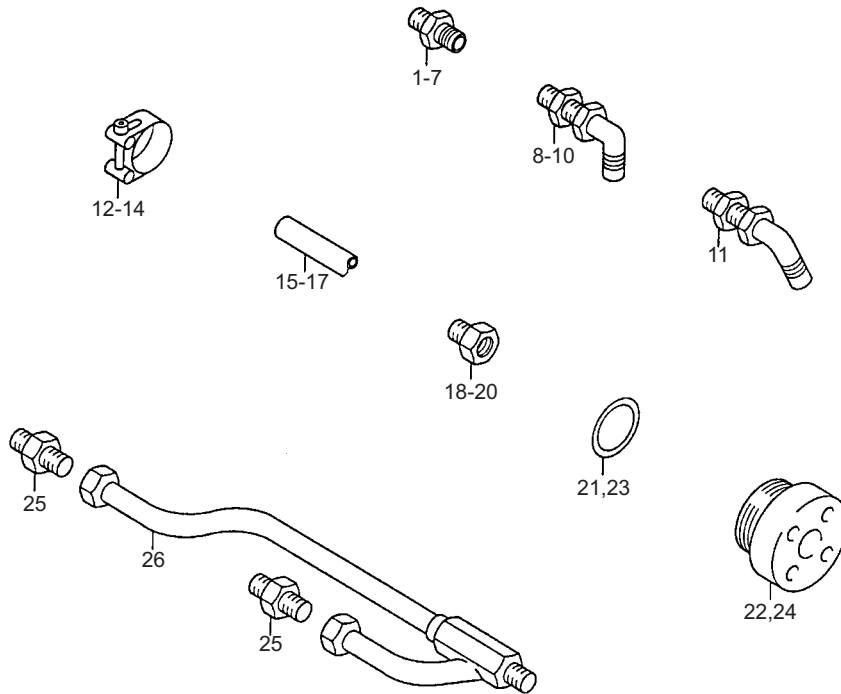

Fig 57 Hydraulic Attachments

SECTION II

TM 5-5420-279-24P

(1) Item	(2) SMR Code	(3) NSN	(4) CAGEC	(5) Part Number	(6) Usability On Codes (UOC) & Description	(7) Qty
	XC		D0460	HYD-ATTACHMENTS	HYDRAULIC ATTACHMENTS	1
1	PAOZZ	4730-12-357-3325	D0460	4024131	* ADAPTER, STRAIGHT, TUBE	1
2	PAOZZ	4730-12-357-3436	D0460	1050013	* ELBOW, TUBE	1
3	PAOZZ	4730-12-357-4715	D0460	4600991	* ADAPTER, STRAIGHT, TUBE	1
4	PAOZZ	4730-12-357-3326	D0460	4906230	* ADAPTER, STRAIGHT, TUBE	1
5	PAOZZ	4730-12-357-3327	D0460	4012228	* ADAPTER, STRAIGHT, TUBE	1
6	PAOZZ	4730-12-357-4714	D0460	4622793	* ADAPTER, STRAIGHT, TUBE	1
7	PAOZZ	4730-12-357-3323	D0460	4012239	* ADAPTER, STRAIGHT, TUBE	1
8	PAOZZ	4730-12-357-4716	D0460	1050002	* ELBOW, TUBE	1
9	PAOZZ	4730-12-357-3328	D0460	4606124	* ELBOW, TUBE	1
10	PAOZZ	4730-12-357-3329	D0460	4606146	* ELBOW, TUBE	1
11	PAOZZ	4730-12-357-3324	D0460	3656100	* ELBOW, TUBE	1
12	PAOZZ	4730-12-356-8863	D0460	3662813	* CLAMP, HOSE	1
13	PAOZZ	4730-12-356-8864	D0460	3625158	* CLAMP, HOSE	1
14	PAOZZ		D0460	3683402	* CLAMP, HOSE	1
15	PAOZZ	4720-12-356-7201	D0460	4000575	* HOSE, NONMETALLIC	1
16	PAOZZ		D0460	2991815	* HOSE, NONMETALLIC	1
17	PAOZZ	4720-12-356-7202	D0460	3686026	* HOSE, NONMETALLIC	1
18	PAOZZ	4730-12-356-8865	D0460	3293598	* REDUCER, PIPE	1
19	PAOZZ		D0460	0462660	* REDUCER, PIPE	1
20	PAOZZ	4730-12-356-8717	D0460	4650275	* ADAPTER, STRAIGHT, TUBE	1
21	PAOZZ	5330-12-356-6629	D0460	3663358	* GASKET	1
22	PAOZZ	4730-12-356-8866	D0460	4012251	* PLUG, PIPE	1
23	PAOZZ	5330-12-356-6630	D0460	2632440	* GASKET	1
24	PAOZZ	4730-12-356-8867	D0460	4012240	* PLUG, PIPE	1
25	PAOZZ	4730-12-356-7703	D0460	1390661	* ADAPTER, STRAIGHT, TUBE	2
26	PAOZZ	4710-12-356-7009	D0460	3679027	* PIPE ASSEMBLY, METAL	1

END OF FIGURE

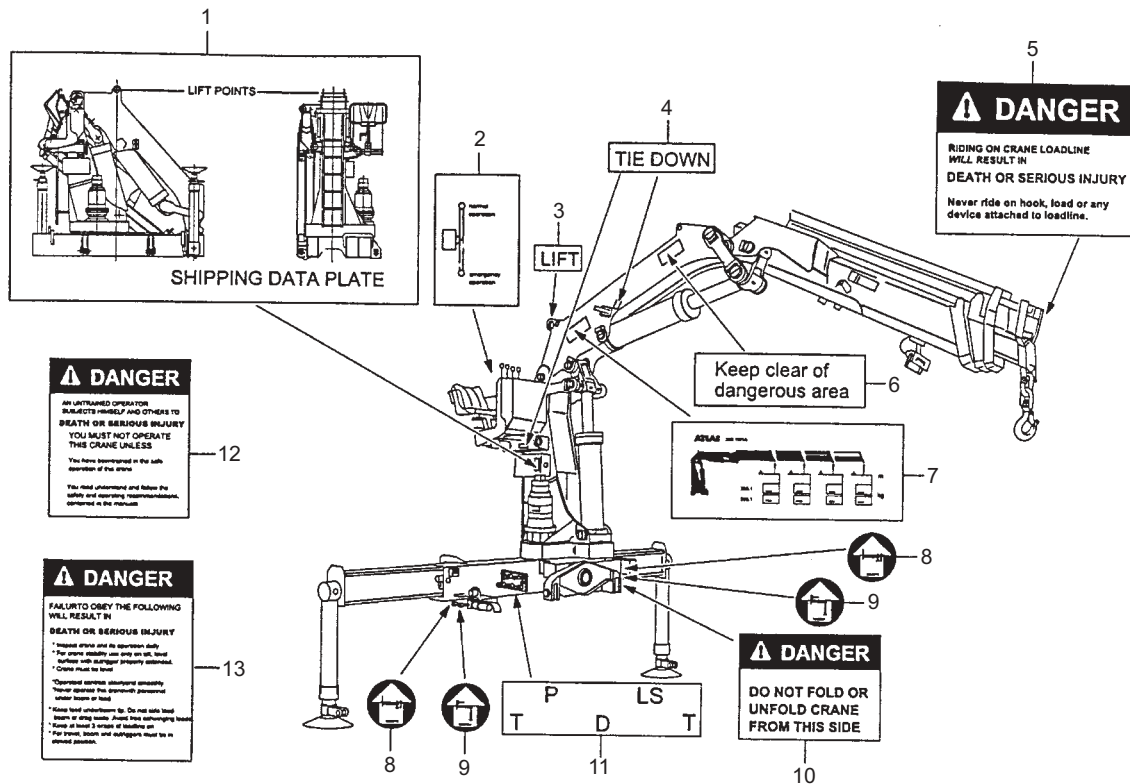

Fig 58 Markers, Identification

SECTION II

TM 5-5420-279-24P

(1) Item	(2) SMR Code	(3) NSN	(4) CAGEC	(5) Part Number	(6) Usability On Codes (UOC) & Description	(7) Qty
1	PAOZZ	9905-12-356-8551	D0460	6027502	* SIGN	1
2	PAOZZ	9905-12-356-8718	D0460	6021669	* SIGN FACE, ADHESIVE	1
3	PAOZZ	9905-12-356-8719	D0460	6026630	* SIGN FACE, ADHESIVE	1
4	PFOZZ	9905-12-356-8720	D0460	6026629	* SIGN FACE, ADHESIVE	2
5	PFOZZ	9905-12-356-8721	D0460	6021678	* SIGN FACE, ADHESIVE	1
6	PFOZZ	9905-12-356-8552	D0460	6021650	* SIGN	1
7	PFOZZ	9905-12-356-8553	D0460	6021647	* SIGN	1
8	PFOZZ	7690-12-335-5833	D0460	0863376	* PLATE, DESIGNATION	2
9	PFOZZ	9905-12-356-8554	D0460	0863354	* PLATE, DESIGNATION	2
10	PFOZZ		D0460	6021677	* PLATE, INSTRUCTION	1
11	PFOZZ	9905-12-356-8555	D0460	6030204	* PLATE, DESIGNATION	1
12	PFOZZ	9905-12-356-8722	D0460	6021676	* SIGN FACE, ADHESIVE	1
13	PFOZZ	9905-12-356-8723	D0460	6021675	* SIGN FACE, ADHESIVE	1

END OF FIGURE

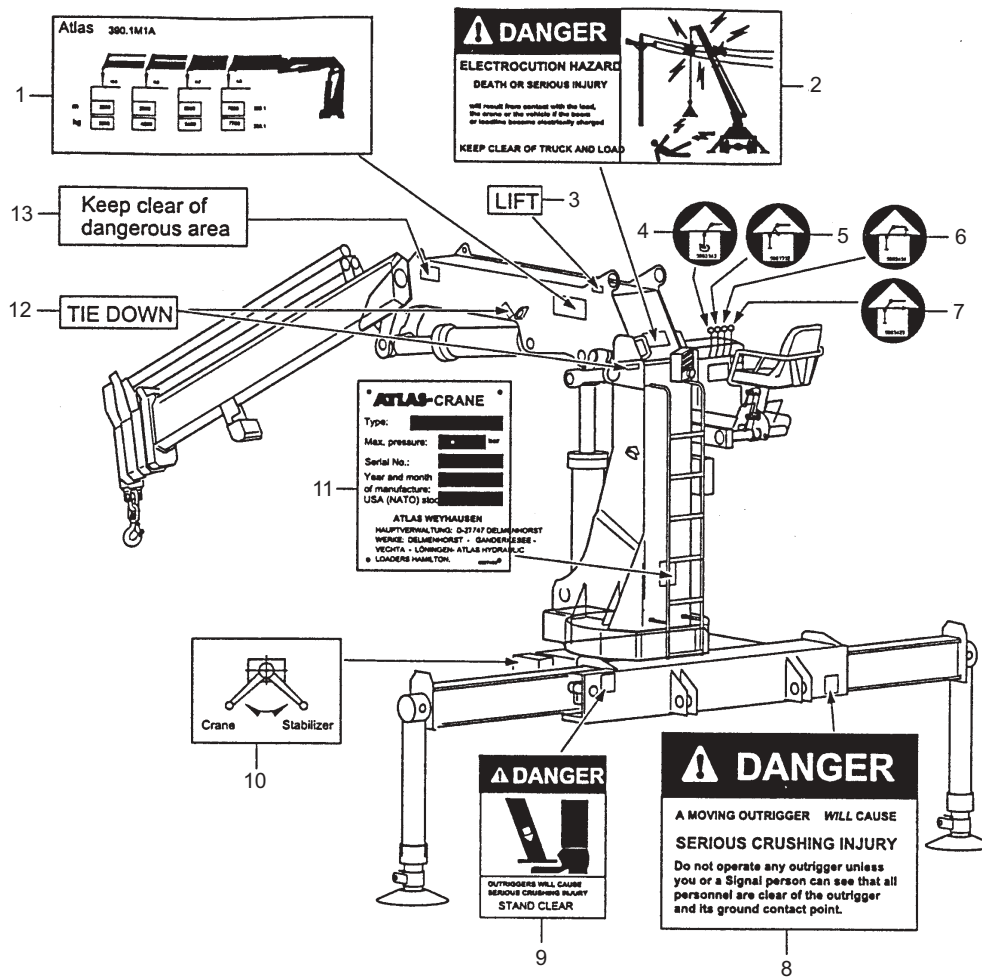

Fig 59 Markers Identification

SECTION II

TM 5-5420-279-24P

(1) Item	(2) SMR Code	(3) NSN	(4) CAGEC	(5) Part Number	(6) Usability On Codes (UOC) & Description	(7) Qty
1	PFOZZ	9905-12-356-8556	D0460	6021705	* SIGN	1
2	PFOZZ	9905-12-356-8724	D0460	6021671	* SIGN FACE, ADHESIVE	1
3	PFOZZ	9905-12-356-8719	D0460	6026630	* SIGN FACE, ADHESIVE	1
4	PFOZZ	7690-12-335-5830	D0460	0863343	* PLATE, DESIGNATION	1
5	PFOZZ	7690-12-335-5831	D0460	0863332	* PLATE, DESIGNATION	1
6	PFOZZ	9905-12-356-8557	D0460	0863434	* PLATE, DESIGNATION	1
7	PFOZZ	7690-12-335-5832	D0460	0863423	* PLATE, DESIGNATION	1
8	PFOZZ	9905-12-356-8725	D0460	6021674	* SIGN FACE, ADHESIVE	1
9	PFOZZ	9905-12-356-8726	D0460	6021679	* SIGN FACE, ADHESIVE	1
10	PFOZZ	9905-12-356-8727	D0460	6021652	* SIGN FACE, ADHESIVE	1
11	PFOZZ	9905-12-356-8558	D0460	6027499	* PLATE, IDENTIFICATION	1
12	PFOZZ	9905-12-356-8720	D0460	6026629	* SIGN FACE, ADHESIVE	2
13	PFOZZ	9905-12-356-8552	D0460	6021650	* SIGN	1

END OF FIGURE

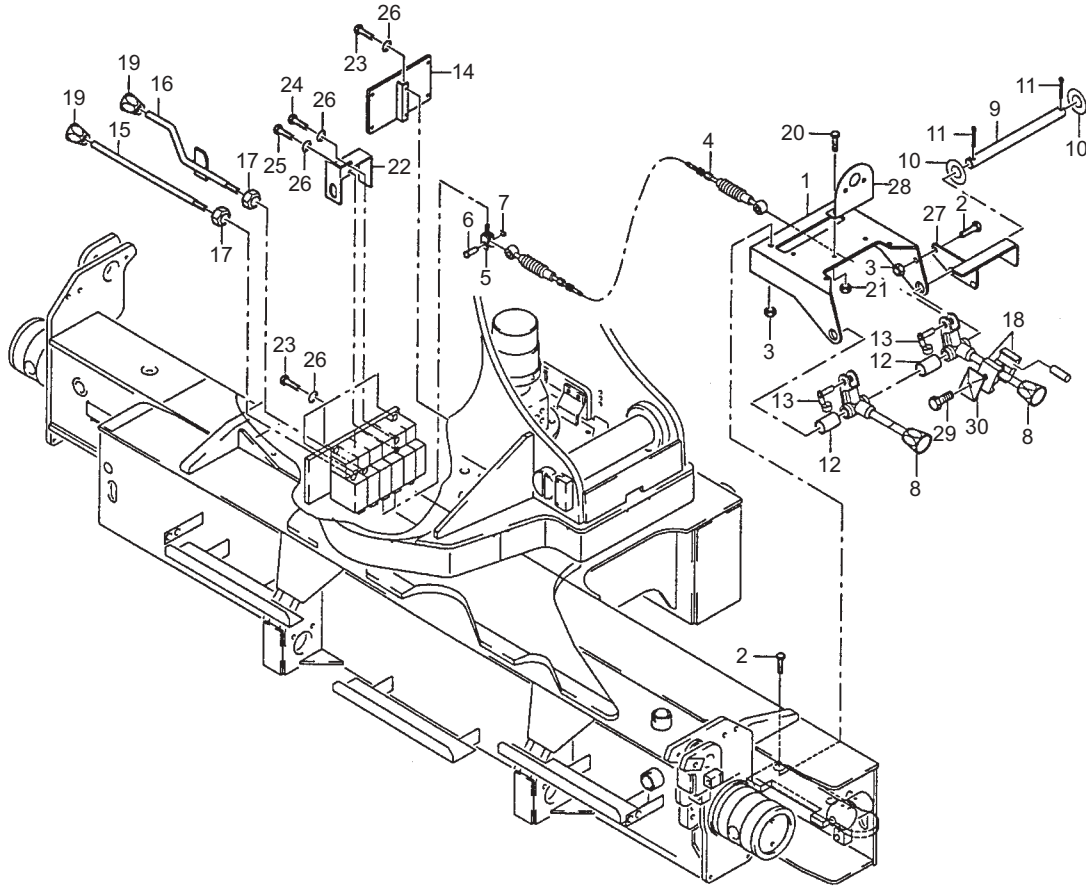

Fig 60 Control Equipment, Crane

SECTION II

TM 5-5420-279-24P

(1) Item	(2) SMR Code	(3) NSN	(4) CAGEC	(5) Part Number	(6) Usability On Codes (UOC) & Description	(7) Qty
1	PFOZZ	5340-12-356-8869	D0460	4064446	* BRACKET, DOUBLE ANGLE	1
2	PAOZZ	5305-12-156-4865	D0460	0893214	* SCREW, CAP, HEXAGON HEAD M8 X 25MM LG	3
3	PAOZZ	5310-12-167-1881	D0460	1356261	* NUT, SELF-LOCKING, HEXAGON M8	3
4	PFOZZ	3040-12-356-9268	D0460	6027522	* CONTROL ASSEMBLY	2
5	PAOZZ	5340-12-356-9621	D0460	4683149	* CLEVIS, ROD END	2
6	PAOZZ	5315-12-356-7204	D0460	2687252	* PIN, STRAIGHT HEADED	2
7	PAOZZ	5325-12-151-8965	D0460	2687263	* RING, RETAINING	2
8	PFOZZ	3040-12-356-9269	D0460	3041538	* LEVER, MANUAL CONTROL	2
9	PAOZZ	5315-12-356-7205	D0460	0946774	* PIN, STRAIGHT, HEADLESS	1
10	PAOZZ	5315-12-174-3634	D0460	0809449	* PIN, COTTER	2
11	PAOZZ	5310-12-149-4352	D0460	0893087	* WASHER, FLAT M12	2
12	PFOZZ	5365-12-356-7356	D0460	0976930	* SPACER, SLEEVE	5
13	PAOZZ	5315-12-130-2879	D0460	2611945	* PIN, SPRING, PLATE	2
14	PFOZZ	5340-12-356-8868	D0460	6017959	* BRACKET, MOUNTING	1
15	PFOZZ	3040-12-356-9265	D0460	4023618	* LEVER, MANUAL CONTROL	1
16	PFOZZ	3040-12-356-9266	D0460	6028489	* LEVER, MANUAL CONTROL	2
17	PAOZZ	5310-12-159-8712	D0460	1370383	* NUT, PLAIN, HEXAGON M8	2
18	PFOZZ		D0460	0451745	* CLAMP, BLOCK	1
19	PAOZZ	5355-12-356-6943	D0460	3238079	* KNOB	2
20	PAOZZ	5305-12-156-4862	D0460	1368641	* SCREW, CAP, HEXAGON HEAD M6 X 20MM LG	2
21	PAOZZ	5310-12-163-8840	D0460	1356932	* NUT, SELF-LOCKING, HEXAGON M6	2
22	PFOZZ	5340-12-356-7228	D0460	6028480	* BRACKET, DOUBLE ANGLE	1
23	PAOZZ	5306-12-167-5404	D0460	0893258	* SCREW, CAP, HEXAGON HEAD M8 X 16MM LG	5
24	PAOZZ	5305-12-141-6600	D0460	0893463	* SCREW, CAP, HEXAGON HEAD M8 X 10MM LG	1
25	PAOZZ	5305-12-143-7855	D0460	1307126	* SCREW, CAP, HEXAGON HEAD M8 X 22MM LG	1
26	PAOZZ	5310-12-132-7579	D0460	1619076	* WASHER, SPRING TENSION M8	7
27	PFOZZ	5340-12-356-7229	D0460	6028484	* BRACKET, MOUNTING	1
28	PFOZZ	5340-12-356-7230	D0460	6028493	* BRACKET, ANGLE	1
29	PAOZZ	5305-12-142-8452	D0460	1686022	* SCREW, CAP, HEXAGON HEAD M6 X 40MM LG	1
30	PFOZZ	5340-12-319-2071	D0460	1641507	* PLATE, MENDING	1

END OF FIGURE

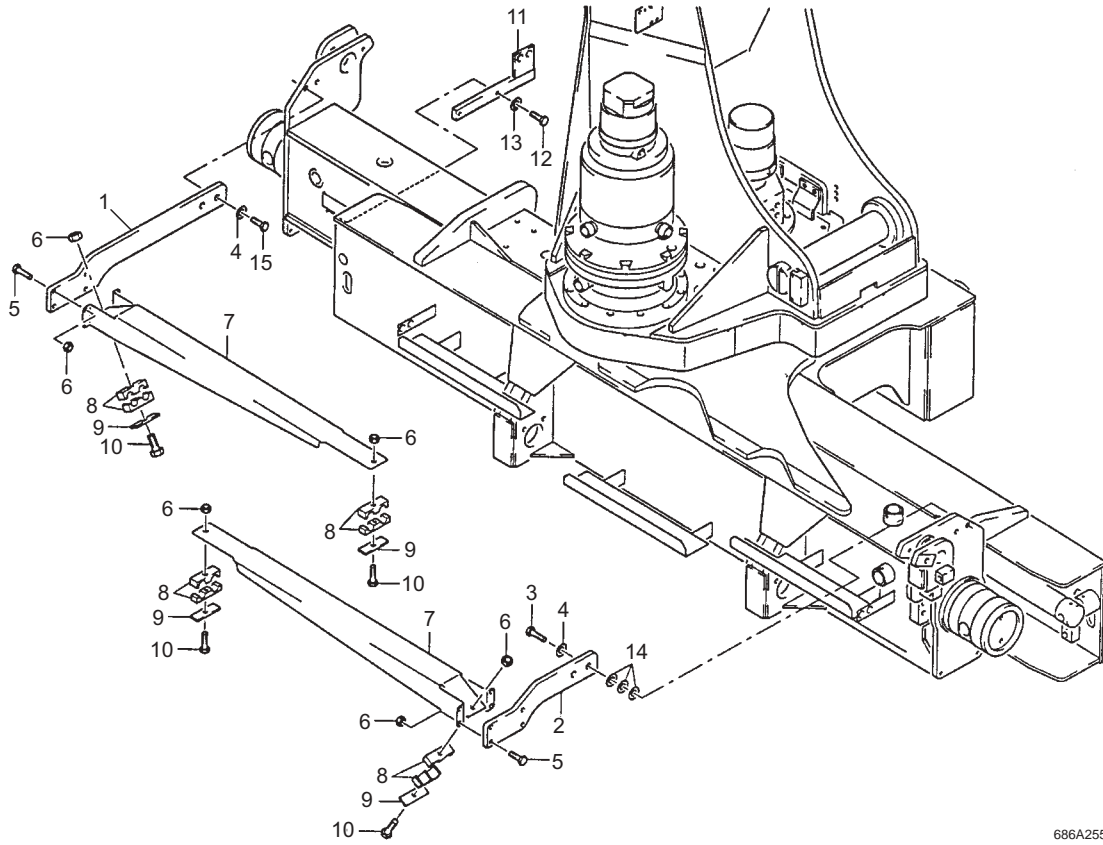

686A255

Fig 61 Hose Guides, Crane

SECTION II

TM 5-5420-279-24P

(1) Item	(2) SMR Code	(3) NSN	(4) CAGEC	(5) Part Number	(6) Usability On Codes (UOC) & Description	(7) Qty
1	PFOZZ	5340-12-356-7231	D0460	6017805	* BRACKET, MOUNTING	1
2	PFOZZ	5340-12-356-7232	D0460	6017807	* BRACKET, MOUNTING	1
3	PAOZZ	5305-12-156-4876	D0460	1308843	* SCREW, CAP, HEXAGON HEAD M12 X 30MM LG	2
4	PAOZZ	5310-12-356-2096	D0460	0479096	* WASHER, SPRING TENSION M12	4
5	PAOFF	5305-12-156-4865	D0460	0893214	* SCREW, CAP, HEXAGON HEAD M8 X 25MM LG	8
6	PAOZZ	5310-12-167-1881	D0460	1356261	* NUT, SELF-LOCKING, HEXAGON M8	16
7	PFOZZ	5340-12-356-7233	D0460	6017808	* BRACKET, MOUNTING	2
8	PFOZZ		D0460	1636679	* CLAMP, BLOCK	4
9	PFOZZ	5340-12-356-7853	D0460	0874960	* PLATE, MOUNTING	4
10	PAOZZ	5305-12-167-5408	D0460	1336869	* SCREW, CAP, HEXAGON HEAD	4
11	PFOZZ	5340-12-356-7234	D0460	6029713	* BRACKET, MOUNTING	1
12	PAOZZ	5305-12-156-4865	D0460	0893214	* SCREW, CAP, HEXAGON HEAD M8 X 25MM LG	2
13	PAOZZ	5310-12-132-7579	D0460	1619076	* WASHER, SPRING TENSION M8	2
14	PAOZZ	5310-12-149-4352	D0460	0893087	* WASHER, FLAT M12	6
15	PAOZZ	5305-12-156-4875	D0460	0893281	* SCREW, CAP, HEXAGON HEAD M12 X 25MM LG	2

END OF FIGURE

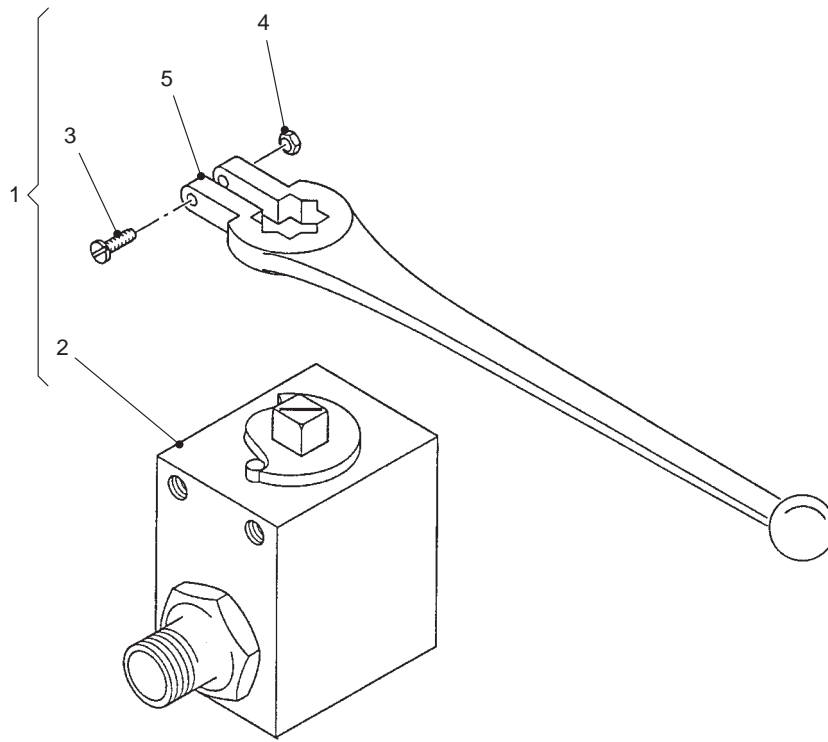

686A257

Fig 62 Valve, Flow Control

SECTION II**TM 5-5420-279-24P**

(1) Item	(2) SMR Code	(3) NSN	(4) CAGEC	(5) Part Number	(6) Usability On Codes (UOC) & Description	(7) Qty
1	PFOOO	4820-12-337-9207	D0460	0360345	VALVE, PLUG	1
2	PFOZZ	4820-12-339-2063	D0460	0824095	* VALVE, PLUG	1
3	PAOZZ	5305-12-142-0089	D0460	1301971	* SCREW, MACHINE M5 X 20MM LG	1
4	PAOZZ	5310-12-156-4990	D0460	0893134	* NUT, PLAIN, HEXAGON M5	1
5	PFOZZ	5340-12-356-7854	D0460	0871423	* HANDLE, MANUAL CONTROL	1

END OF FIGURE

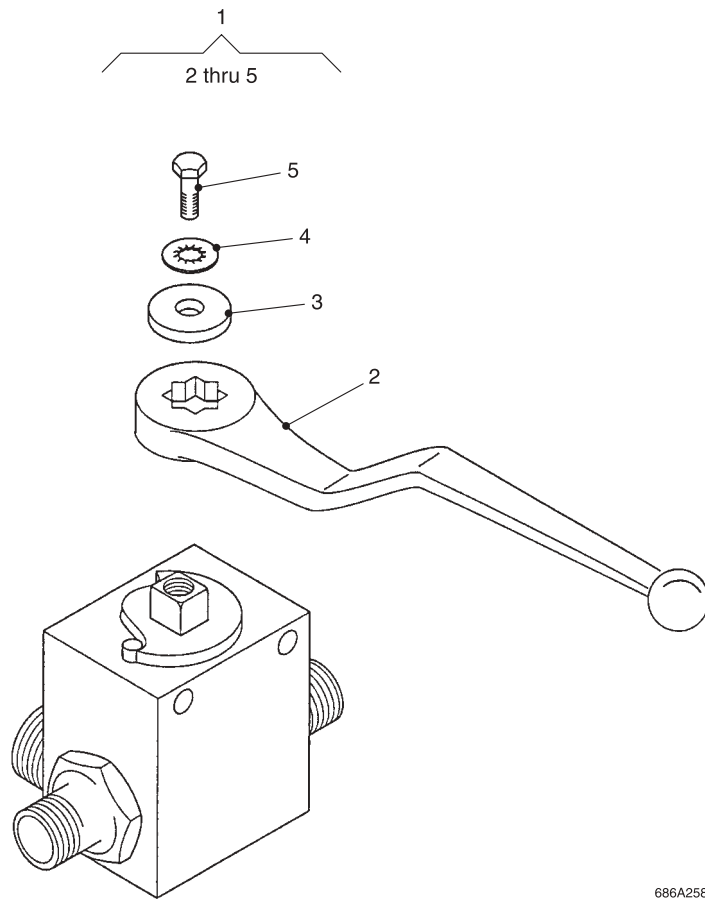
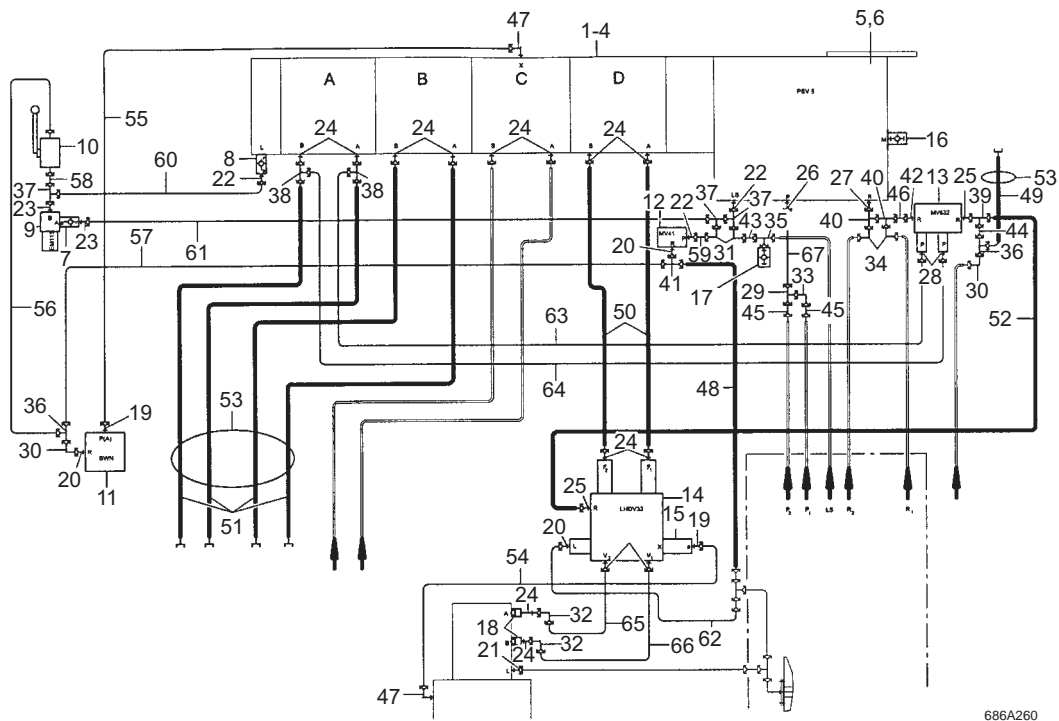

Fig 63 Valve, Rotary Select

SECTION II**TM 5-5420-279-24P**

(1) Item	(2) SMR Code	(3) NSN	(4) CAGEC	(5) Part Number	(6) Usability On Codes (UOC) & Description	(7) Qty
1	PAOOO	4820-12-356-7203	D0460	3618466	VALVE, PLUG	1
2	PFOZZ	3040-12-356-9267	D0460	2659941	* LEVER, MANUAL CONTROL	1
3	PAOZZ	5310-12-126-6060	D0460	2659930	* WASHER, FLAT M6	1
4	PAOZZ	5310-12-156-4956	D0460	1361666	* WASHER, LOCK M6	1
5	PAOZZ	5305-12-167-5406	D0460	1331546	* SCREW, CAP, HEXAGON HEAD M6 X 10MM LG	1

END OF FIGURE



686A260

Fig 64 Hydraulic Attachments, Column Mounted Seat

SECTION II

TM 5-5420-279-24P

(1) Item	(2) SMR Code	(3) NSN	(4) CAGEC	(5) Part Number	(6) Usability On Codes (UOC) & Description	(7) Qty
	XC		D0460	6030419	HYDRAULIC ATTACHMENTS, COLUMN MOUNTED SEAT	1
1	PBFZZ	4820-12-356-6631	D0460	6017481	* VALVE, LINEAR, DIRECT	1
2	PAOZZ	5340-12-357-5373	D0460	4946089	* LEVER, MANUAL CONTROL	4
3	PFOZZ	5355-12-356-6744	D0460	0415067	* KNOB	4
4	PAOZZ	5310-12-144-6214	D0460	0893167	* NUT, PLAIN, HEXAGON M8	4
5	PAOZZ	5306-12-175-5126	D0460	0893225	* SCREW, CAP, HEXAGON HEAD M8 X 45MM LG	4
6	PAOZZ	5310-12-132-7579	D0460	1619076	* WASHER, SPRING TENSION M8	4
7	PAOZZ	4820-12-356-1835	D0460	4651845	* VALVE, CHECK	1
8	PAOZZ	4820-12-325-7600	D0460	1614377	* VALVE, CHECK	1
8A	PAOZZ	4820-12-311-8655	D0460	1614435	* VALVE, CHECK	1
9	PAOZZ	4810-12-356-6940	D0460	4651834	* VALVE, SOLENOID	1
10	PFOOO	4820-12-337-9207	D0460	0360345	* VALVE, FLOW CONTROL	1
11	PAOLL	4820-12-356-7010	D0460	4614055	* VALVE ASSEMBLY	1
12	PAOLL	4820-12-356-7206	D0460	4630055	* VALVE, SAFETY RELIEF	1
13			D0460	6020350	* VALVE, LIMITING	1
14	PBFLL		D0460	3689154	* VALVE ASSEMBLY	1
15			D0460	5624695	* VALVE, NON-RETURN	1
16	PAOZZ	4730-12-357-3330	D0460	3666884	* CONNECTOR, METERING	1
17	PAOZZ	4730-12-169-1307	D0460	1616562	* SCREW, CONNECTION	1
18	PAOZZ	4730-12-356-6945	D0460	0441503	* ADAPTER, STRAIGHT, TUBE	2
19	PAOZZ	4730-12-356-7953	D0460	1686373	* ADAPTER, STRAIGHT, TUBE	2
20	PAOZZ	4730-12-356-7954	D0460	1699550	* ADAPTER, STRAIGHT, TUBE	3
21	PAOZZ	4730-12-356-7955	D0460	2622006	* ADAPTER, STRAIGHT, PIPE	1
22	PAOZZ	4730-12-356-7956	D0460	2605936	* ADAPTER, STRAIGHT, TUBE	3
23	PAOZZ	4730-12-356-7957	D0460	1686340	* ADAPTER, STRAIGHT, TUBE	2
24	PAOZZ	4730-12-356-7510	D0460	1666926	* ADAPTER, STRAIGHT, TUBE	14
25	PAOZZ	4730-12-356-7958	D0460	1689194	* ADAPTER, STRAIGHT, TUBE	2
26	PAOZZ	4730-12-356-7959	D0460	2904676	* ADAPTER, STRAIGHT, TUBE	1
27	PAOZZ	4730-12-347-9363	D0460	3961020	* UNION, TUBE	1
28	PAOZZ	4730-12-356-7960	D0460	1686384	* ADAPTER, STRAIGHT, TUBE	2
29	PAOZZ	4730-12-356-7961	D0460	1623232	* TEE, TUBE	1
30	PAOZZ	4730-12-356-7702	D0460	2904552	* ELBOW, TUBE	2
31	PAOZZ	4730-12-356-7962	D0460	5649525	* ELBOW, TUBE	2
32	PAOZZ	4730-12-356-7701	D0460	0452357	* ELBOW, TUBE	2
33	PAOZZ	4730-12-356-7963	D0460	5649536	* ELBOW, TUBE	1
34	PAOZZ	4730-12-356-7964	D0460	2903959	* ELBOW, TUBE	2
35	PAOZZ	4730-12-356-8148	D0460	5649592	* TEE, TUBE	1
36	PAOZZ		D0460	3761379	* TEE, TUBE	2
37	PAOZZ	4730-12-356-8149	D0460	5649605	* TEE, TUBE	3
38	PAOZZ	4730-12-356-8150	D0460	1680731	* TEE, TUBE	2
39	PAOZZ	4730-12-356-8151	D0460	3928836	* TEE, TUBE	1
40	PAOZZ	4730-12-356-8378	D0460	2904427	* TEE, TUBE	2
41	PAOZZ	4730-12-356-8379	D0460	2997688	* TEE, TUBE	1
42	PAOZZ	4730-12-356-6951	D0460	6030415	* ADAPTER, STRAIGHT, PIPE	1
43	PAOZZ	4730-12-356-8380	D0460	5649810	* REDUCER, TUBE	1
44	PAOZZ	4730-12-356-8381	D0460	5649741	* REDUCER, TUBE	1
45	PAOZZ	4730-12-356-8382	D0460	4657409	* REDUCER, TUBE	2
46	PAOZZ	4730-12-356-8383	D0460	2904701	* REDUCER, TUBE	1
47	PAOZZ	4730-12-166-9074	D0460	1309004	* SWIVEL JOINT, HYDRAULIC	2
48	PAOZZ	4730-12-311-4119	D0460	1345360	* HOSE ASSEMBLY, NONMETALLIC	1
49	PAOZZ	4730-12-339-4946	D0460	1657210	* HOSE ASSEMBLY, NONMETALLIC	1
50	PAOZZ	4720-12-356-7207	D0460	3657645	* HOSE ASSEMBLY, NONMETALLIC	2
51	PAOZZ	4730-12-356-6487	D0460	4690397	* HOSE ASSEMBLY, NONMETALLIC	4
52	PAOZZ	4720-12-356-7208	D0460	1670591	* HOSE ASSEMBLY, NONMETALLIC	1
53	PAOZZ	4720-12-356-7209	D0460	2096417	* HOSE, NONMETALLIC	2

SECTION II**TM 5-5420-279-24P**

(1) Item	(2) SMR Code	(3) NSN	(4) CAGEC	(5) Part Number	(6) Usability On Codes (UOC) & Description	(7) Qty
54	PAOZZ	4710-12-356-6488	D0460	6030377	* TUBE ASSEMBLY, METALLIC	1
55	PAOZZ	4710-12-356-6489	D0460	6030379	* TUBE ASSEMBLY, METALLIC	1
56	PAOZZ	4710-12-356-6490	D0460	6030381	* TUBE ASSEMBLY, METALLIC	1
57	PAOZZ	4710-12-356-6491	D0460	6030383	* TUBE ASSEMBLY, METALLIC	1
58	PAOZZ	4710-12-356-6492	D0460	6030385	* TUBE ASSEMBLY, METALLIC	1
59	PAOZZ	4710-12-356-6493	D0460	6030387	* TUBE ASSEMBLY, METALLIC	1
60	PAOZZ	4710-12-356-6494	D0460	6030389	* TUBE ASSEMBLY, METALLIC	1
61	PAOZZ	4710-12-356-6495	D0460	6030391	* TUBE ASSEMBLY, METALLIC	1
62	PAOZZ	4710-12-356-6496	D0460	6030393	* TUBE ASSEMBLY, METALLIC	1
63	PAOZZ	4710-12-356-6497	D0460	6030395	* TUBE ASSEMBLY, METALLIC	1
64	PAOZZ	4710-12-356-6498	D0460	6030397	* TUBE ASSEMBLY, METALLIC	1
65	PAOZZ	4710-12-356-6499	D0460	6030399	* TUBE ASSEMBLY, METALLIC	1
66	PAOZZ	4710-12-356-6500	D0460	6030411	* TUBE ASSEMBLY, METALLIC	1
67	PAOZZ	4710-12-356-6501	D0460	6030413	* TUBE ASSEMBLY, METALLIC	1

END OF FIGURE

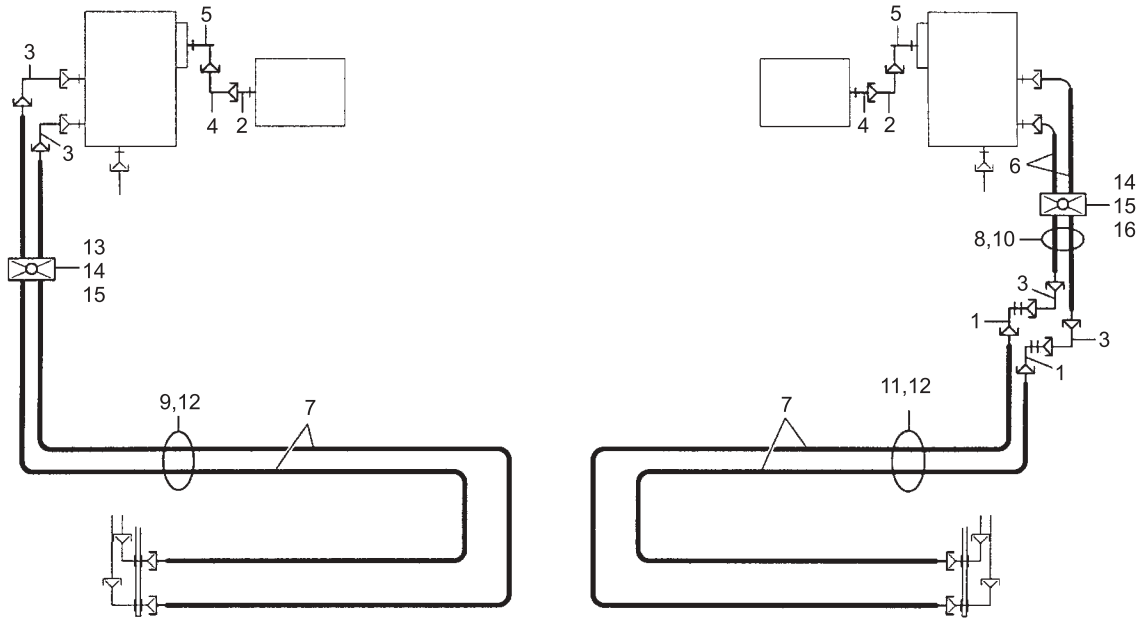

686A875

Fig 64A Hydraulic Attachments, Hose Guide Stabilizer

SECTION II

TM 5-5420-279-24P

(1) Item	(2) SMR Code	(3) NSN	(4) CAGEC	(5) Part Number	(6) Usability On Codes (UOC) & Description	(7) Qty
1	PAOZZ	4730-12-313-1483	D0460	1309140	* ELBOW, TUBE	2
2	PAOZZ	4730-12-356-8564	D0460	2996687	* ELBOW, TUBE	2
3	PAOZZ	4730-12-356-7702	D0460	2904552	* ELBOW, TUBE	4
4	PAOZZ	4730-12-356-8565	D0460	5649865	* ADAPTER, STRAIGHT, TUBE	2
5	PAOZZ	4730-12-356-8563	D0460	2609156	* SWIVEL JOINT, HYDRAULIC	2
6	PAOZZ	4720-12-356-7218	D0460	1646897	* HOSE ASSEMBLY, NONMETALLIC	2
7	PAOZZ	4730-12-311-4117	D0460	1374912	* HOSE ASSEMBLY, NONMETALLIC	4
8	PAOZZ		D0460	2065034-0.30M	* HOSE, NONMETALLIC	NB
9	PAOZZ	4720-12-356-7219	D0460	2065034-0.55M	* HOSE, NONMETALLIC	NB
10	PAOZZ	4720-12-356-7220	D0460	2065034-0.70M	* HOSE, NONMETALLIC	NB
11	PAOZZ	4720-12-356-7221	D0460	2065034-1.0M	* HOSE, NONMETALLIC	NB
12	PAOZZ	4720-12-356-7222	D0460	2065034-1.2M	* HOSE, NONMETALLIC	NB
13	PAOZZ	4720-12-356-7222	D0460	2065034-1.2M	* HOSE, NONMETALLIC	NB
14	PFOZZ		D0460	1636679	* CLAMP, BLOCK	2
15	PFOZZ		D0460	0874960	* PLATE, MOUNTING	2
16	PAOZZ		D0460	0893189	* SCREW, CAP, HEXAGON HEAD M8 X 35MM LG	2

END OF FIGURE

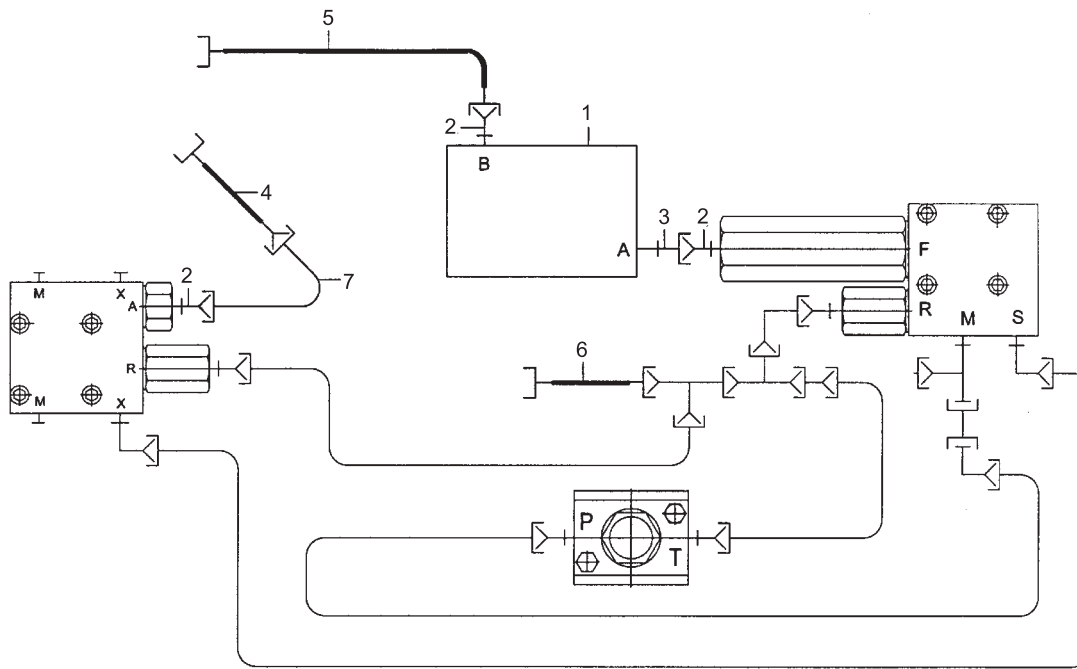

686A874

Fig 64B Hydraulic Attachments, Lifting Ram

SECTION II**TM 5-5420-279-24P**

(1) Item	(2) SMR Code	(3) NSN	(4) CAGEC	(5) Part Number	(6) Usability On Codes (UOC) & Description	(7) Qty
1	PAOLL	4730-12-356-6995	D0460	3649747	* MANIFOLD, HYDRAULIC	1
2	PAOZZ	4730-12-356-7510	D0460	1666926	* ADAPTER, STRAIGHT, TUBE	3
3	PAOZZ	4730-12-356-6506	D0460	6030339	* ADAPTER, STRAIGHT, TUBE	1
4	PAOZZ	4720-12-356-7223	D0460	3657623	* HOSE ASSEMBLY, NONMETALLIC	1
5	PAOZZ	4720-12-356-7224	D0460	3657781	* HOSE ASSEMBLY, NONMETALLIC	1
6	PAOZZ	4730-12-323-7319	D0460	1374672	* HOSE ASSEMBLY, NONMETALLIC	1
7	PAOZZ	4710-12-356-6644	D0460	6030338	* TUBE ASSEMBLY, METALLIC	1

END OF FIGURE

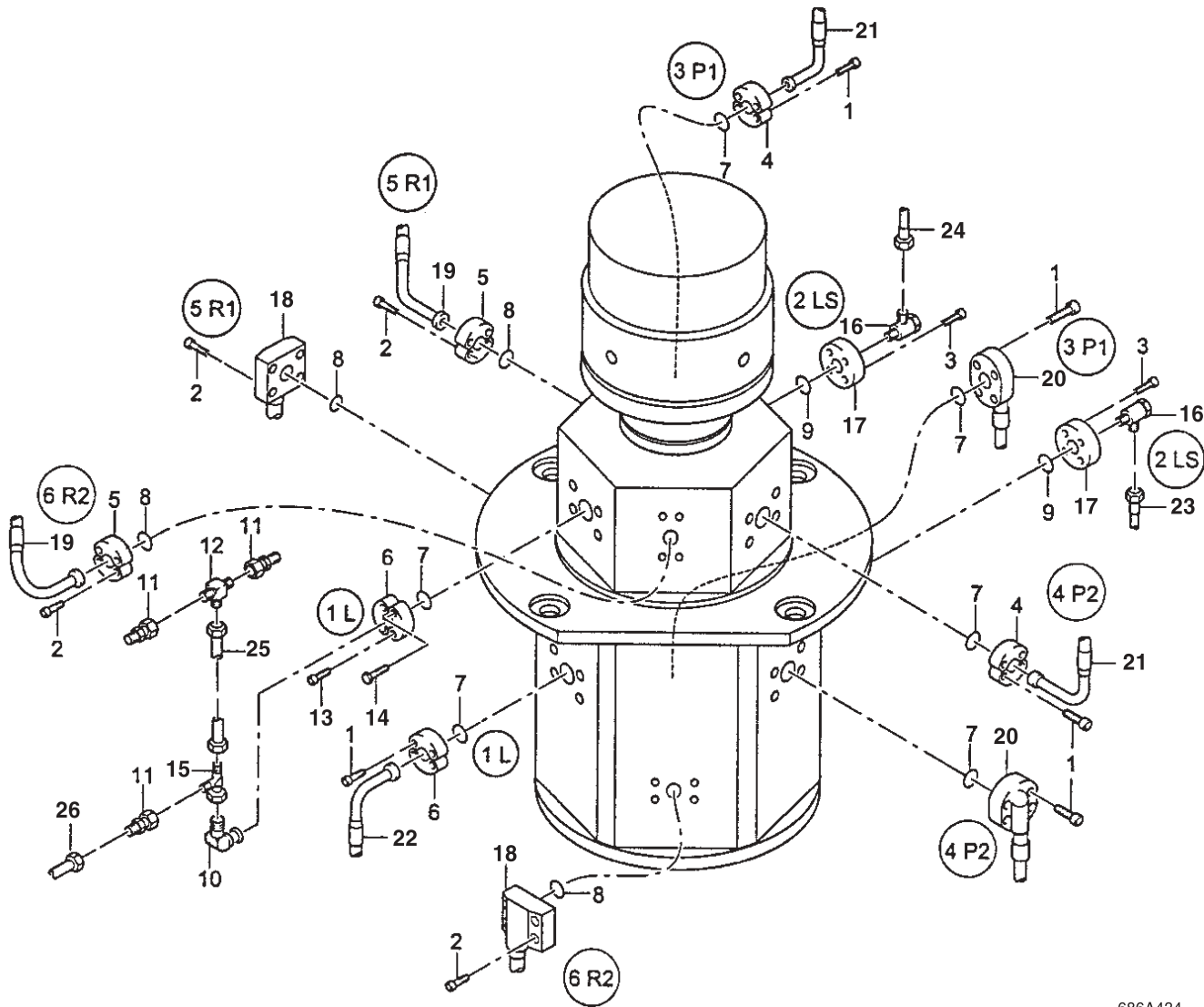

686A434

Fig 65 Hydraulic Attachment

SECTION II

TM 5-5420-279-24P

(1) Item	(2) SMR Code	(3) NSN	(4) CAGEC	(5) Part Number	(6) Usability On Codes (UOC) & Description	(7) Qty
	XC		D0460	6030375	HYDRAULIC ATTACHMENTS	1
1	PAOZZ	5305-12-142-5846	D0460	1387757	* SCREW, CAP, SOCKET HEAD M10 X 35MM LG	20
2	PAOZZ	5305-12-156-4933	D0460	1397919	* SCREW, CAP, SOCKET HEAD M12 X 40MM LG	16
3	PAOZZ	5305-12-142-2957	D0460	1615845	* SCREW, CAP, SOCKET HEAD M8 X 35MM LG	8
4	PAOZZ		D0460	2624995	* FLANGE, PIPE	4
5	PAOZZ	4730-12-356-6946	D0460	4604337	* FLANGE, PIPE	4
6	PAOZZ	4730-12-356-7512	D0460	2625009	* FLANGE, PIPE	4
7	PAOZZ	5331-12-356-6632	D0460	0860168	* O-RING	6
8	PAOZZ	5331-12-356-6633	D0460	0317864	* O-RING	4
9	PAOZZ	5331-12-356-6634	D0460	0825676	* O-RING	2
10	PAOZZ	4730-12-356-8559	D0460	4605032	* ELBOW, FLANGE TO TUBE	1
11	PAOZZ	4730-12-356-8560	D0460	5649821	* REDUCER, TUBE	3
12	PAOZZ	4730-12-356-8561	D0460	0893598	* TEE, TUBE	1
13	PAOZZ	5305-12-156-4930	D0460	1307273	* SCREW, CAP, SOCKET HEAD M10 X 30MM LG	2
14	PAOZZ	5305-12-156-4873	D0460	0893372	* SCREW, CAP, HEXAGON HEAD M10 X 30MM LG	2
15	PAOZZ	4730-12-356-8562	D0460	5649616	* TEE, TUBE	1
16	PAOZZ	4730-12-356-8563	D0460	2609156	* SWIVEL JOINT, HYDRAULIC	2
17	PAOZZ	4730-12-356-6947	D0460	4051612	* FLANGE, PIPE	2
18	PAOZZ	4730-12-356-6484	D0460	4691149	* HOSE ASSEMBLY, NONMETALLIC	2
19	PAOZZ	4720-12-356-7210	D0460	3672611	* HOSE ASSEMBLY, NONMETALLIC	2
20	PAOZZ	4720-12-356-7211	D0460	4691150	* HOSE ASSEMBLY, NONMETALLIC	2
21	PAOZZ	4720-12-356-7212	D0460	3672600	* HOSE ASSEMBLY, NONMETALLIC	2
22	PAOZZ	4720-12-356-7213	D0460	4609616	* HOSE ASSEMBLY, NONMETALLIC	1
23	PAOZZ	4720-12-356-7214	D0460	3612788	* HOSE ASSEMBLY, NONMETALLIC	1
24	PAOZZ	4730-12-356-7357	D0460	1685587	* HOSE ASSEMBLY, NONMETALLIC	1
25	PAOZZ	4710-12-356-6485	D0460	6030372	* TUBE ASSEMBLY, METALLIC	1
26	PAOZZ	4710-12-356-6486	D0460	6030374	* TUBE ASSEMBLY, METALLIC	1

END OF FIGURE

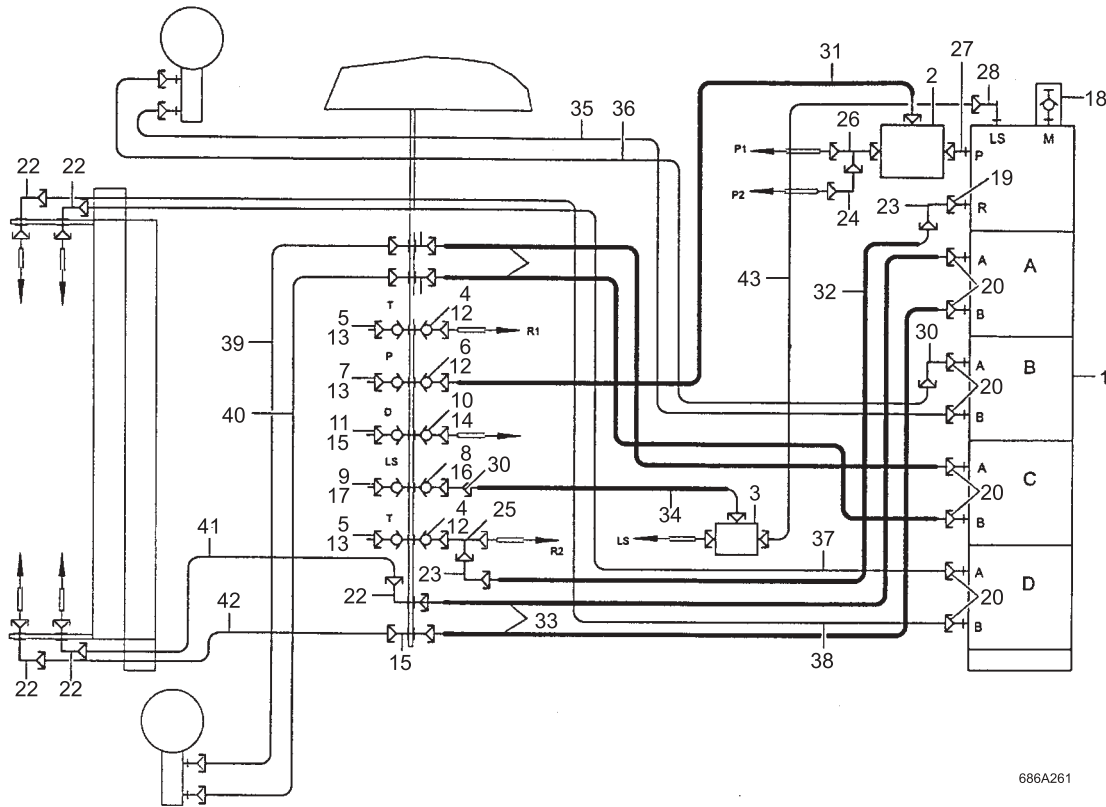

686A261

Fig 66 Hydraulic Attachments

SECTION II

TM 5-5420-279-24P

(1) Item	(2) SMR Code	(3) NSN	(4) CAGEC	(5) Part Number	(6) Usability On Codes (UOC) & Description	(7) Qty
	XC		D0460	6030363	HYDRAULIC ATTACHMENTS	1
1	PAOLL		D0460	5647089	* VALVE ASSEMBLY	1
2	PAOOO	4820-12-356-7203	D0460	3618466	* VALVE, PLUG	1
3	PAOZZ	4820-12-356-6635	D0460	2603376	* VALVE, FLOW CONTROL	1
4	PAOZZ	4730-12-349-5881	D0460	0464680	* COUPLING HALF, SELF- SEALING	2
5	PAOZZ	4730-12-356-8870	D0460	0810453	* COUPLING HALF, SELF- SEALING	2
6	PAOZZ	4730-12-356-8871	D0460	0457692	* COUPLING HALF, SELF- SEALING	1
7	PAOZZ	4730-12-356-8872	D0460	0457716	* COUPLING HALF, SELF- SEALING	1
8	PAOZZ	4730-12-356-8873	D0460	0378312	* COUPLING HALF, SELF- SEALING	1
9	PAOZZ	4730-12-356-6948	D0460	6005523	* COUPLING HALF, SELF- SEALING	1
10	PAOZZ	4730-12-356-6949	D0460	6020351	* COUPLING HALF, SELF- SEALING	1
11	PAOZZ	4730-12-356-6950	D0460	6020352	* COUPLING HALF, SELF- SEALING	1
12	PAOZZ	4730-12-322-7652	D0460	0362858	* CAP, PIPE	3
13	PAOZZ	4730-12-322-7653	D0460	0362869	* PLUG, PIPE	5
14	PAOZZ	4730-12-342-2314	D0460	0461052	* CAP, PIPE	1
15	PFOZZ	4730-12-356-9395	D0460	0461041	* CAP, PIPE	1
16	PFOZZ	4730-12-322-7650	D0460	0461029	* CAP, PIPE	1
17	PFOZZ	4730-12-322-7651	D0460	0461030	* PLUG, PIPE	1
18	PAOZZ	4730-12-357-3330	D0460	3666884	* CONNECTOR, METERING	1
19	PAOZZ	4730-12-356-6502	D0460	6030360	* ADAPTER, STRAIGHT, TUBE	1
20	PAOZZ	4730-12-326-4408	D0460	1666948	* ADAPTER, STRAIGHT, TUBE	8
21					INTENTIONALLY DELETED	
22	PAOZZ	4730-12-313-1483	D0460	1309140	* ELBOW, TUBE	5
23	PAOZZ	4730-12-356-7964	D0460	2903959	* ELBOW, TUBE	2
24	PAOZZ	4730-12-356-7963	D0460	5649536	* ELBOW, TUBE	1
25	PAOZZ	4730-12-356-8378	D0460	2904427	* TEE, TUBE	1
26	PAOZZ	4730-12-356-6503	D0460	6030361	* TEE, TUBE	1
27	PAOZZ	4730-12-357-3702	D0460	6030362	* ADAPTER, STRAIGHT, TUBE	1
28	PAOZZ	4730-12-356-8563	D0460	2609156	* SWIVEL JOINT, HYDRAULIC	1
29					INTENTIONALLY DELETED	
30	PAOZZ	4730-12-356-8380	D0460	5649810	* REDUCER, TUBE	1
31	PAOZZ	4730-12-356-6504	D0460	6027151	* HOSE ASSEMBLY, NONMETALLIC	1
32	PAOZZ	4720-12-356-7215	D0460	4609638	* HOSE ASSEMBLY, NONMETALLIC	1
33	PAOZZ	4720-12-356-7216	D0460	1373502	* HOSE ASSEMBLY, NONMETALLIC	4
34	PAOZZ	4720-12-356-7217	D0460	2679810	* HOSE ASSEMBLY, NONMETALLIC	1
35	PAOZZ	4710-12-356-6636	D0460	6030343	* TUBE ASSEMBLY, METALLIC	1
36	PAOZZ	4710-12-356-6637	D0460	6030345	* TUBE ASSEMBLY, METALLIC	1
37	PAOZZ	4710-12-356-6638	D0460	6030347	* TUBE ASSEMBLY, METALLIC	1
38	PAOZZ	4710-12-355-6639	D0460	6030349	* TUBE ASSEMBLY, METALLIC	1
39	PAOZZ	4710-12-356-6640	D0460	6030351	* TUBE ASSEMBLY, METALLIC	1
40	PAOZZ	4710-12-356-6641	D0460	6030353	* TUBE ASSEMBLY, METALLIC	1
41	PAOZZ	4710-12-356-6642	D0460	6030355	* TUBE ASSEMBLY, METALLIC	1
42	PAOZZ	4710-12-356-6505	D0460	6030357	* TUBE, METALLIC	1
43	PAOZZ	4710-12-356-6643	D0460	6030359	* TUBE ASSEMBLY, METALLIC	1

END OF FIGURE

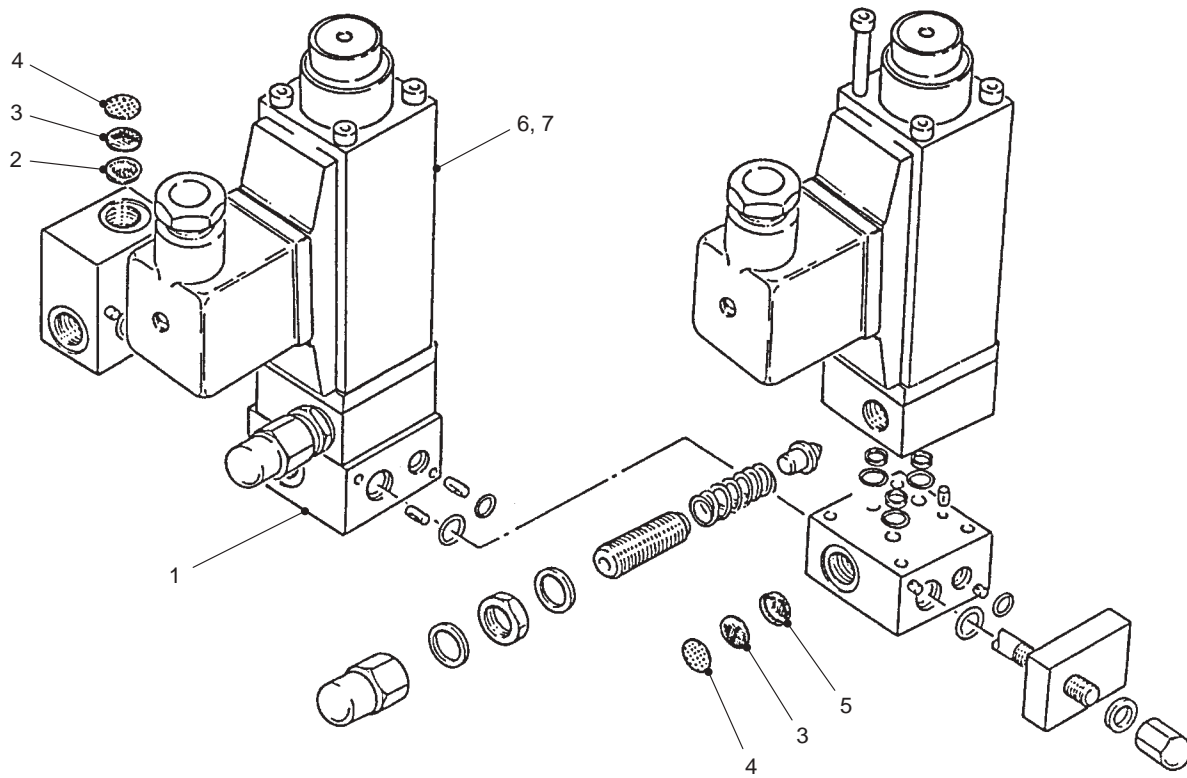

686A265

Fig 67 Valve Assembly

SECTION II

TM 5-5420-279-24P

(1) Item	(2) SMR Code	(3) NSN	(4) CAGEC	(5) Part Number	(6) Usability On Codes (UOC) & Description	(7) Qty
1	PAOLL	4820-12-356-7010	D0460	4614055	VALVE ASSEMBLY	1
2	PAOZZ	4330-12-326-2641	D0460	1622560	* FILTERING DISK, FLUID	1
3	PAOZZ	4330-12-326-2645	D0460	1622571	* FILTERING DISK, FLUID	NB
4	PAOZZ	4330-12-344-9876	D0460	3613289	* FILTERING DISK, FLUID	NB
5	PAOZZ	4730-12-357-3818	D0460	1688115	* STRAINER ELEMENT, SEDIMENT	1
6	PAOLL	4810-12-356-7011	D0460	1639332	* VALVE, SOLENOID	1
7	PAOLL	4810-12-356-6647	D0460	1391446	* VALVE, SOLENOID	1

END OF FIGURE

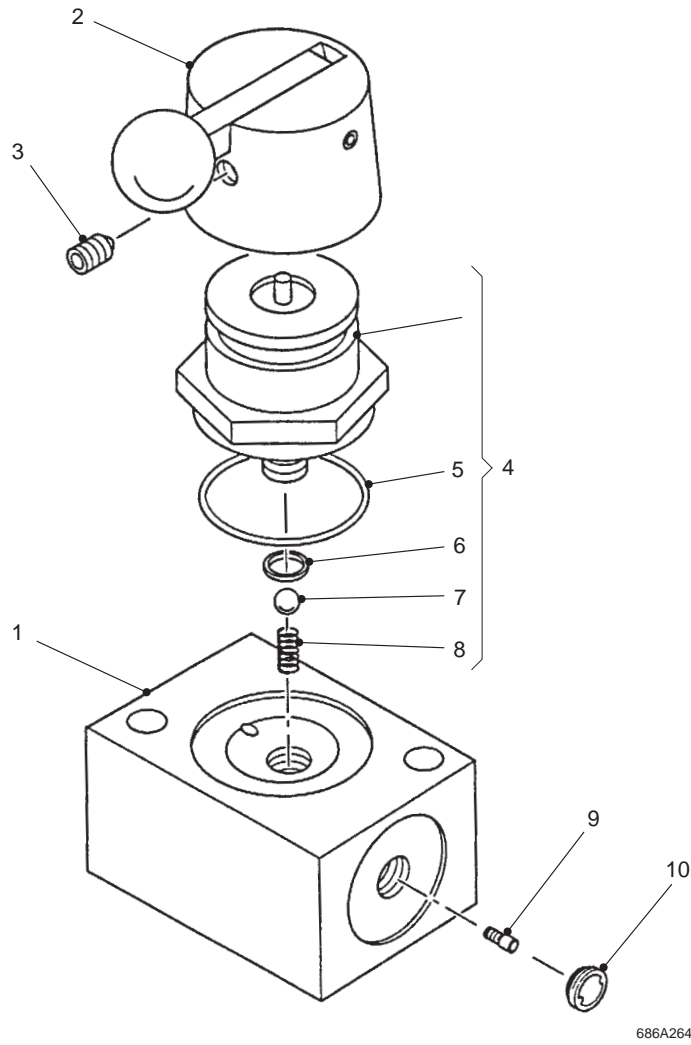

Fig 68 Valve, Drain

SECTION II

TM 5-5420-279-24P

(1) Item	(2) SMR Code	(3) NSN	(4) CAGEC	(5) Part Number	(6) Usability On Codes (UOC) & Description	(7) Qty
1	PAFFF	4820-12-357-3925	D0460	5641163	VALVE, SAFETY RELIEF	1
2	PAFZZ	4820-12-356-6645	D0460	5641152	* ACTUATOR, MECHANICAL	1
3	PAFZZ	5305-12-356-6952	D0460	3669172	* SETSCREW	1
4	PFFFF		D0460	4667105	* ACTUATOR ASSEMBLY	1
5	PAFZZ	5331-12-322-7664	D0460	2607950	** O-RING	1
6	PAFZZ	5330-12-356-6507	D0460	3670653	** GASKET	1
7	PAFZZ	3110-12-124-0821	D0460	0408886	** BALL, BEARING	1
8	PAFZZ	5360-12-356-6953	D0460	3670664	** SPRING, HELICAL, COMPRESSION	1
9	PAFZZ	4820-12-356-6646	D0460	4626208	* NOZZLE, VALVE	1
10	PAFZZ	4730-12-356-6508	D0460	4626117	* STRAINER, ELEMENT, SECTION	1

END OF FIGURE

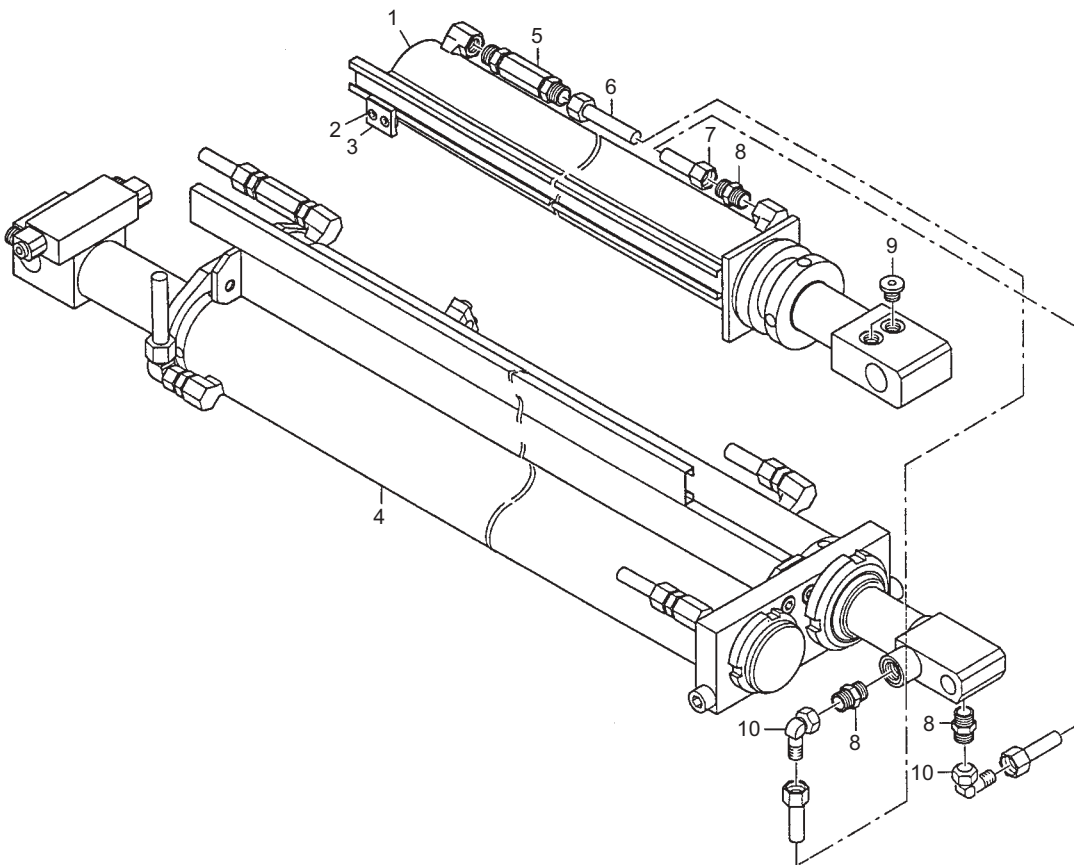

Fig 69 Extension Ram Installation

SECTION II

TM 5-5420-279-24P

(1) Item	(2) SMR Code	(3) NSN	(4) CAGEC	(5) Part Number	(6) Usability On Codes (UOC) & Description	(7) Qty
1	PBFL		D0460	2259492	* CYLINDER ASSEMBLY, ACTUATING	1
2	PAOZZ	5305-12-144-4058	D0460	1307171	* BOLT, INTERNAL WRENCHING M8 X 20MM LG	2
3	PFOZZ	5340-12-356-7235	D0460	2374038	* GUIDE, PLATE	1
4	AFOOO	3040-12-357-3701	D0460	4125439	* CYLINDER ASSEMBLY	1
5	PAFZZ	4820-12-356-7008	D0460	4622340	* VALVE, FLOW CONTROL	1
6	PAFZZ	4710-12-356-6482	D0460	4145660	* TUBE AND FITTING, METALLIC	1
7	PAFZZ	4710-12-356-6483	D0460	4145671	* TUBE AND FITTING, METALLIC	1
8	PAFZZ	4730-12-356-7510	D0460	1666926	* ADAPTER, STRAIGHT, TUBE	3
9	PAFZZ	4730-12-356-8716	D0460	1309275	* PLUG, PIPE	2
10	PAFZZ		D0460	1630275	* ELBOW, TUBE	2

END OF FIGURE

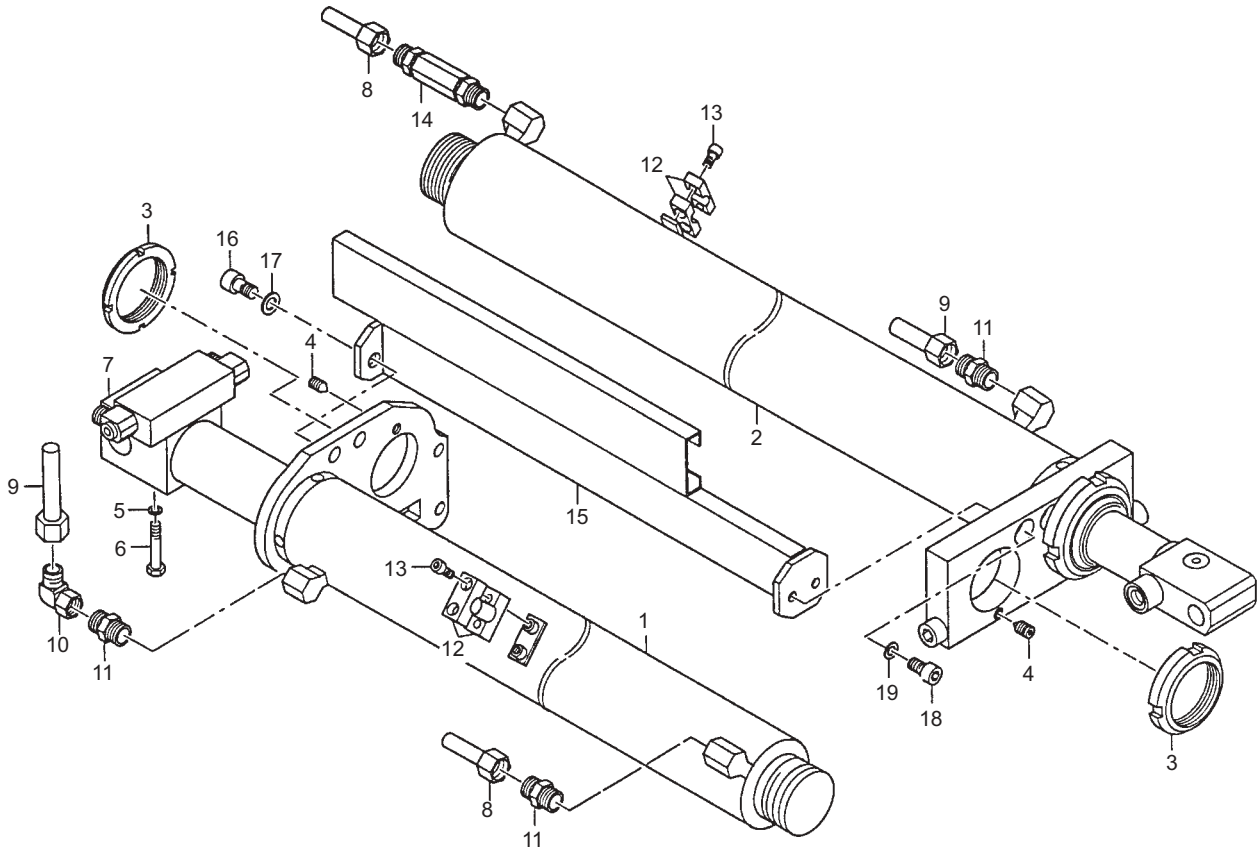

Fig 70 Cylinder Assembly

SECTION II

TM 5-5420-279-24P

(1) Item	(2) SMR Code	(3) NSN	(4) CAGEC	(5) Part Number	(6) Usability On Codes (UOC) & Description	(7) Qty
1	PBFL		D0460	4125484	* CYLINDER ASSEMBLY, ACTUATING	1
2	PBFL		D0460	4125495	* CYLINDER ASSEMBLY, ACTUATING	1
3	PAOZZ	5310-12-356-7511	D0460	2606799	* NUT, SELF-LOCKING, ROUND	2
4	PAOZZ	5305-12-173-0018	D0460	0346369	* SETSCREW	2
5	PAOZZ	5310-12-132-7579	D0460	1619076	* WASHER, SPRING TENSION M8	2
6	PAOZZ	5305-12-156-4950	D0460	1621967	* SCREW, CAP, HEXAGON HEAD M8 X 80MM LG	2
7	PAOZZ	4820-12-356-6648	D0460	2608360	* VALVE, FLOW CONTROL	1
8	PAOZZ	4710-12-356-6509	D0460	4145626	* TUBE , METALLIC	1
9	PAOZZ	4710-12-356-6510	D0460	4145637	* TUBE , METALLIC	1
10	PAOZZ	4730-12-356-7701	D0460	0452357	* ELBOW, TUBE	1
11	PAOZZ	4730-12-356-7510	D0460	1666926	* ADAPTOR, STRAIGHT, TUBE	3
12	PAOZZ	5340-12-356-7855	D0460	1024077	* CLAMP BLOCK	NB
13	PAOZZ	5305-12-142-5943	D0460	1631765	* SCREW, CAP, SOCKET HEAD M6 X 25MM LG	NB
14	PAOZZ	4820-12-356-6649	D0460	3002804	* VALVE, FLOW CONTROL	1
15	PFOZZ		D0460	2259414	* BRACKET, MOUNTING	1
16	PAOZZ	5305-12-356-6954	D0460	0803590	* SCREW, CAP, SOCKET HEAD M10 X 15MM LG	2
17	PAOZZ	5310-12-164-8912	D0460	1307068	* WASHER, SPRING TENSION M10	2
18	PAOZZ	5305-12-153-5302	D0460	1315773	* SCREW, CAP, SOCKET HEAD M6 X 16MM LG	2
19	PAOZZ	5310-12-132-7461	D0460	1645590	* WASHER, SPRING TENSION M6	2

END OF FIGURE

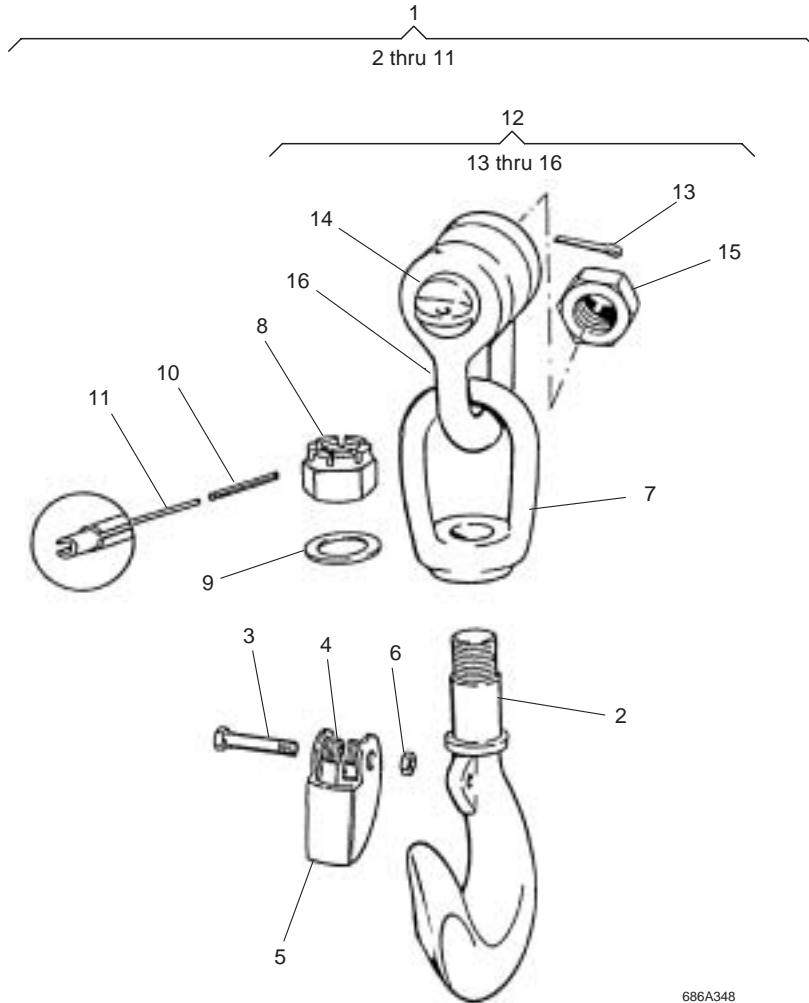

686A348

Fig 71 Load Hook Assembly

SECTION II

TM 5-5420-279-24P

(1) Item	(2) SMR Code	(3) NSN	(4) CAGEC	(5) Part Number	(6) Usability On Codes (UOC) & Description	(7) Qty
1	PFOOO	4030-12-356-6841	D0460	3646448	* HOOK BLOCK ASSEMBLY	1
2	PFOZZ	4030-12-356-6833	D0460	3646459	** HOOK, HOIST	1
3	PAOZZ	5305-12-142-8496	D0460	1391297	** SCREW, CAP, HEXAGON HEAD	1
4	PFOZZ	5360-12-357-1441	D0460	3646482	** SPRING, HELICAL, TORSION	1
5	PAOZZ	4030-12-356-6834	D0460	3646471	** LATCH, SAFETY, HOOK	1
6	PAOZZ	5310-12-145-2670	D0460	0399760	** NUT, SELF-LOCKING, HEXAGON	1
7	PFOZZ	4030-12-356-6835	D0460	3646460	** SWIVEL, EYE AND LINK	1
8	PAOZZ	5310-12-166-3918	D0460	3646506	** NUT, PLAIN, CASTELLATED	1
9	PAOZZ	5310-12-356-7704	D0460	3646493	** WASHER, FLAT	1
10	PAOZZ	5315-12-124-0791	D0460	0300694	** PIN, SPRING	1
11	PAOZZ	5315-12-126-7321	D0460	0319980	** PIN, SPRING	1
12	PAOOO	4030-12-356-6836	D0460	3646528	* SHACKLE	1
13	PAOZZ	5315-12-180-4960	D0460	1313282	** PIN, COTTER	1
14	PAOZZ	4030-12-356-6785	D0460	3646539	** PIN, SHACKLE	1
15	PAOZZ	5310-12-356-7967	D0460	1671058	** NUT, PLAIN, HEXAGON	1
16	PAOZZ	4030-12-356-6837	D0460	2624337	** SHACKLE	1

END OF FIGURE

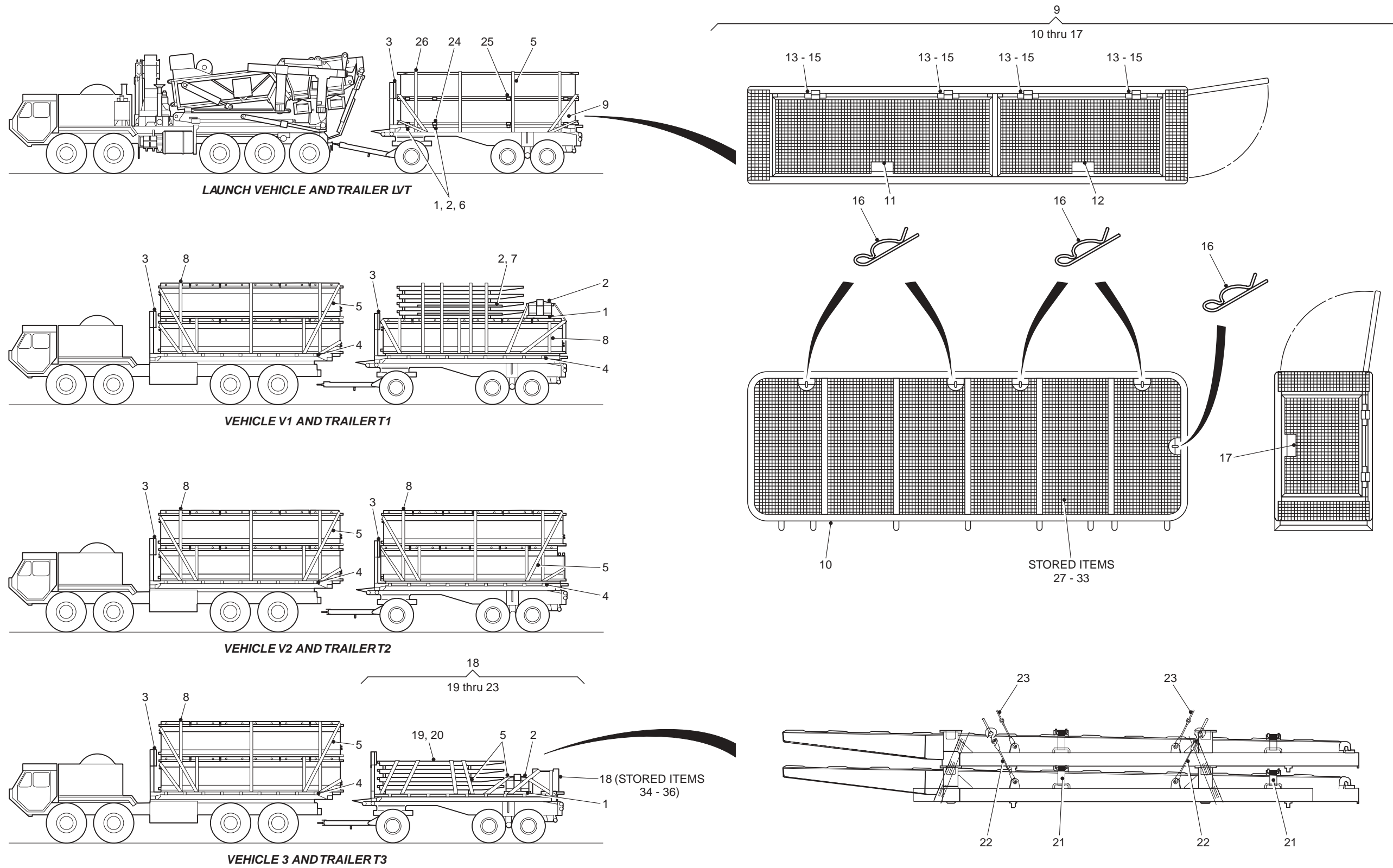

686A832

Fig 72 Transport Loading

SECTION II

TM 5-5420-279-24P

(1) Item	(2) SMR Code	(3) NSN	(4) CAGEC	(5) Part Number	(6) Usability On Codes (UOC) & Description	(7) Qty
1	PFOZZ		K7705	R7500009228	* PACKING TIMBER,BRIDGE	4
2	PFOZZ	3990-99-131-4555	K7705	679.4110-1.5MB	* TIE DOWN,CARGO,VEHICLE	2
3	PFOOO		K7705	G416/4680/1	* BUFFER ASSEMBLY	7
4	PFOZZ		K7705	G416/4680/6	** LOCATION PIECE,BOTTOM	1
5	PAOZZ	3990-99-833-2492	K7705	G416/4785/1	* TIE DOWN,CARGO,VEHICLE	52
6	PFOZZ	5680-99-549-4818	K7705	G416/4822/1	* CHOCK,PACKING	2
7	PFOZZ	2540-99-372-5040	K7705	G416/4783/1	* LADDER,VEHICLE BOARDING	2
8	PAOZZ	3990-99-928-3325	K7705	G416/4912/1	* TIE DOWN,CARGO,VEHICLE	36
9	PBOZZ	2540-99-458-1532	K7705	G416/4933/1	* BOX, ACCESSORIES STOWAGE	1
10	PFOZZ	2540-99-297-6711	K7705	G416/4934/1	** BOX,ACCESSARIES STOWAGE	1
11	PBOZZ	5342-99-736-2649	K7705	G416/4935/1	** DOOR,ACCESS,WEAPON SYSTEM	1
12	PBOZZ	5342-99-212-4542	K7705	G416/4946/1	** DOOR,ACCESS,WEAPON SYSTEM	1
13	PFOZZ	5315-99-883-5554	K7705	G416/4933/5	** PIN,STRAIGHT,HEADLESS	6
14	PFOZZ	5310-99-270-7783	K7705	G416/4933/6	** WASHER,FLAT 24MM OD X 15MM ID	12
15	PFOZZ	5315-99-225-8010	K7705	F60666052677	** PIN,SPRING	12
16	PAOZZ	5315-99-931-6653	K6937	MEXE43550	** PIN, LOCK	5
17	PBOZZ	5342-99-398-7370	K7705	G416/4936/1	** DOOR,ACCESS,WEAPON SYSTEM	1
18	PBOZZ	2540-99-359-4375	K7705	G416/4939/1	* BOX,ACCESSARIES,STOWAGE	1
19	PFOZZ		K7705	G507/7003/2	** TRANSPORT FRAME	4
20	PFOZZ		K7705	G507/7003/3	** TRANSPORT FRAME	4
21	PFOZZ	3990-99-562-5467	K7705	G507/7003/6	** TIE DOWN,CARGO,VEHICLE	16
22	PFOZZ	4010-99-847-8354	K7705	G507/7003/12	** WIRE ROPE ASSEMBLY,SINGLE LEG	16
23	PFOZZ	4010-99-906-5733	K7705	G507/7003/13	** WIRE ROPE ASSEMBLY,SINGLE LEG	16
24	PFOZZ	5420-99-471-2640	K7705	G416/4674/1	SEPARATOR, LAUNCH BEAM	4
25	PFOZZ	5420-99-549-4878	K7705	G416/4675/1	SEPARATOR, LAUNCH BEAM	4
26	PFOZZ	5420-99-164-4008	K7705	G416/4676/1	SEPARATOR, LAUNCH BEAM	4
27	PAOZZ	3940-99-865-1617	K7705	3825401000	SLING, ENDLESS	2
28	PAOZZ	4240-99-908-2249	K7705	G416/4943/2	LANYARD,SAFETY,INDUSTRIAL	1
29	PAOZZ	4240-99-895-4094	K7705	G416/4943/7	HARNES,SAFETY,INDUSTRIAL	1
30	PAOZZ	5420-99-882-6041	K7705	G416/4944/1	BRACKET, RAMP LEAD	1
31	PAOZZ	5315-99-931-6653	K6937	MEXE43550	PIN, LOCK	1
32	PFOZZ	5420-99-989-6188	K7705	G416/4944/2	BRACKET, RAMP LEAD	1
33	PAOZZ	5315-99-931-6653	K6937	MEXE43550	PIN, LOCK	1
34	PFOZZ		K7705	T1480000037650	PUNCH SET,CENTER,SOCKET	1
35	PFOZZ		K7705	T0940000067739	WRENCH,ALLEN SETSCREW	1
36	PFOZZ		K7705	T1060000007098	WRENCH,PIPE	1

END OF FIGURE

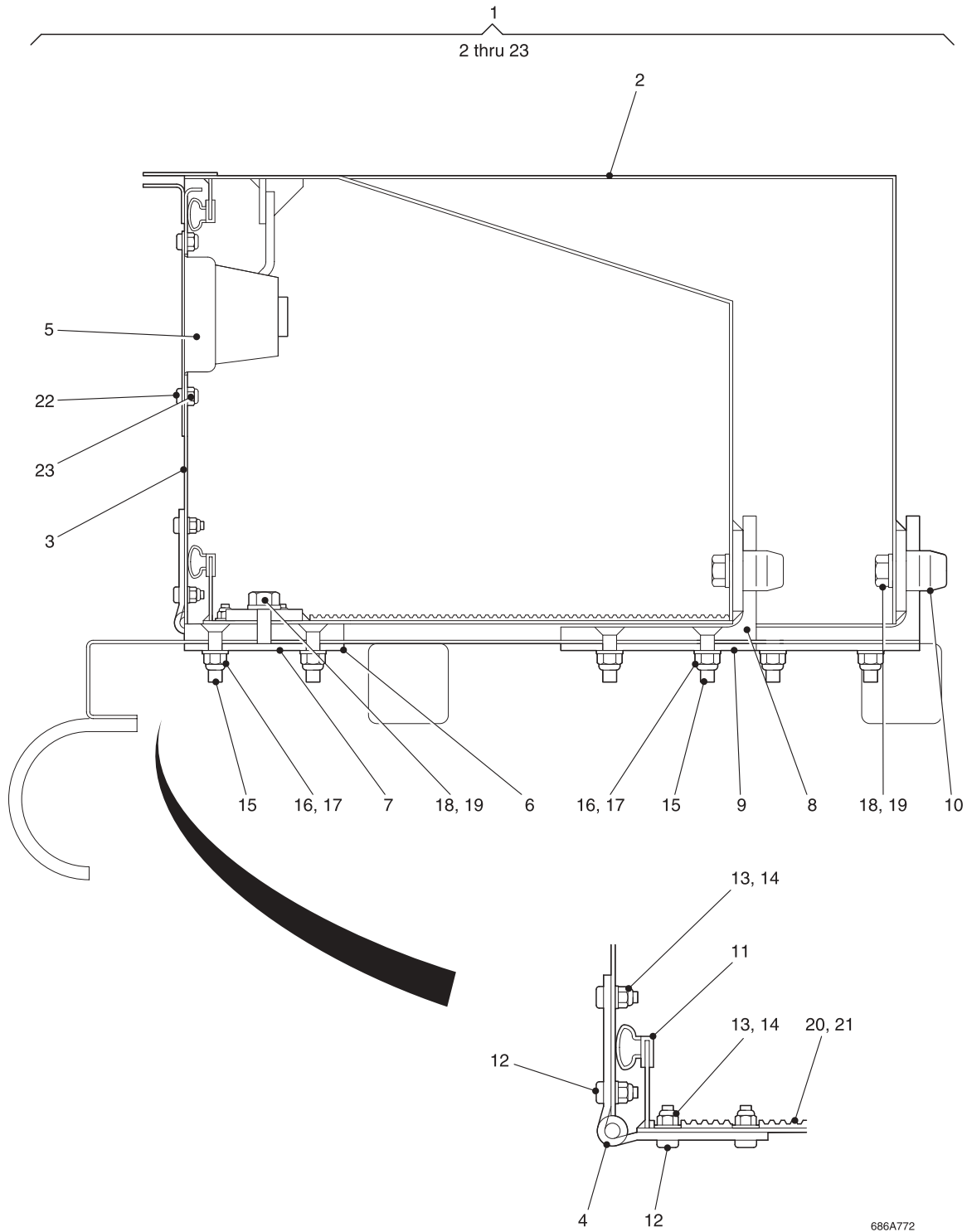

Fig 73 Chest Pack Storage Box Assembly

SECTION II

TM 5-5420-279-24P

(1) Item	(2) SMR Code	(3) NSN	(4) CAGEC	(5) Part Number	(6) Usability On Codes (UOC) & Description	(7) Qty
1	PFOZZ	2540-99-334-5310	K7705	G416/4765/1	BOX ACCESSORIES, STOWAGE	1
2	XAOZZ		K7705	G416/4766/1	* BOX,STOWAGE,VEHICULAR	1
3	PFOZZ	5342-99-321-4541	K7705	G416/4765/3	* DOOR,ACCESS, WEAPON SYSTEM	1
4	PFOZZ	5340-99-292-4659	K7705	G416/4765/6	* HINGE,ACCESS DOOR	3
5	PFOZZ	2540-99-147-5949	K7705	735589/548	* LATCH,DOOR,VEHICULAR	2
6	PFOZZ	5340-99-665-7417	K7705	G416/4765/8	* PLATE,MOUNTING	2
7	PFOZZ	5340-99-131-4687	K7705	G416/4765/9	* PLATE,MOUNTING	2
8	PFOZZ	5310-99-582-5645	K7705	G416/4765/10	* BRACKET, MOUNTING	2
9	PFOZZ	5340-99-665-7418	K7705	G416/4765/11	* PLATE,MOUNTING	2
10	PFOZZ	5310-99-975-1110	K7705	G416/4765/12	* NUT, PLAIN, CAP	2
11	PFOZZ	5330-99-665-7419	K7705	736279/001	* SEAL,NONMETALLIC STRIP	1
12	PFOZZ	5305-99-344-3523	K7705	S630181219	* SCREW, CAP, SOCKET HEAD M5 X 16MM LG	24
13	PFOZZ	5310-99-287-2002	K7705	W6030112	* WASHER, FLAT M5	24
14	PFOZZ	5310-99-589-2194	K7705	N6061912	* NUT,SELF-LOCKING HEXAGON M5	24
15	PFOZZ	5305-99-455-6098	K7705	S606061424	* SCREW, CAP, SOCKET HEAD M8 X 30MM LG	8
16	PFOZZ	5310-99-758-4356	K7705	W6030114	* WASHER,FLAT M8	8
17	PFOZZ	5310-99-979-1373	K7705	N6061914	* NUT,SELF-LOCKING HEXAGON M8 X 1.25	8
18	PFOZZ	5306-99-577-1716	K7705	S606141523	* BOLT, INTERNAL WRENCHING M10 X 25MM LG	4
19	PFOZZ	5310-99-147-5823	K7705	W6030115	* WASHER,FLAT M10	4
20	MOOZZ		K7705	G416/4765/24	* PAD, CUSHIONING	1
21	PFOZZ	5340-99-881-4242	K7705	7031220	* * PAD, CUSHIONING	V
22	PFOZZ	5305-99-968-3340	K7705	S606181315	* SCREW, CAP, SOCKET HEAD M6 X 10MM LG	8
23	PAOZZ	5310-99-665-5939	K7705	N6061913	* NUT, SELF-LOCKING, HEXAGON M6	8

END OF FIGURE

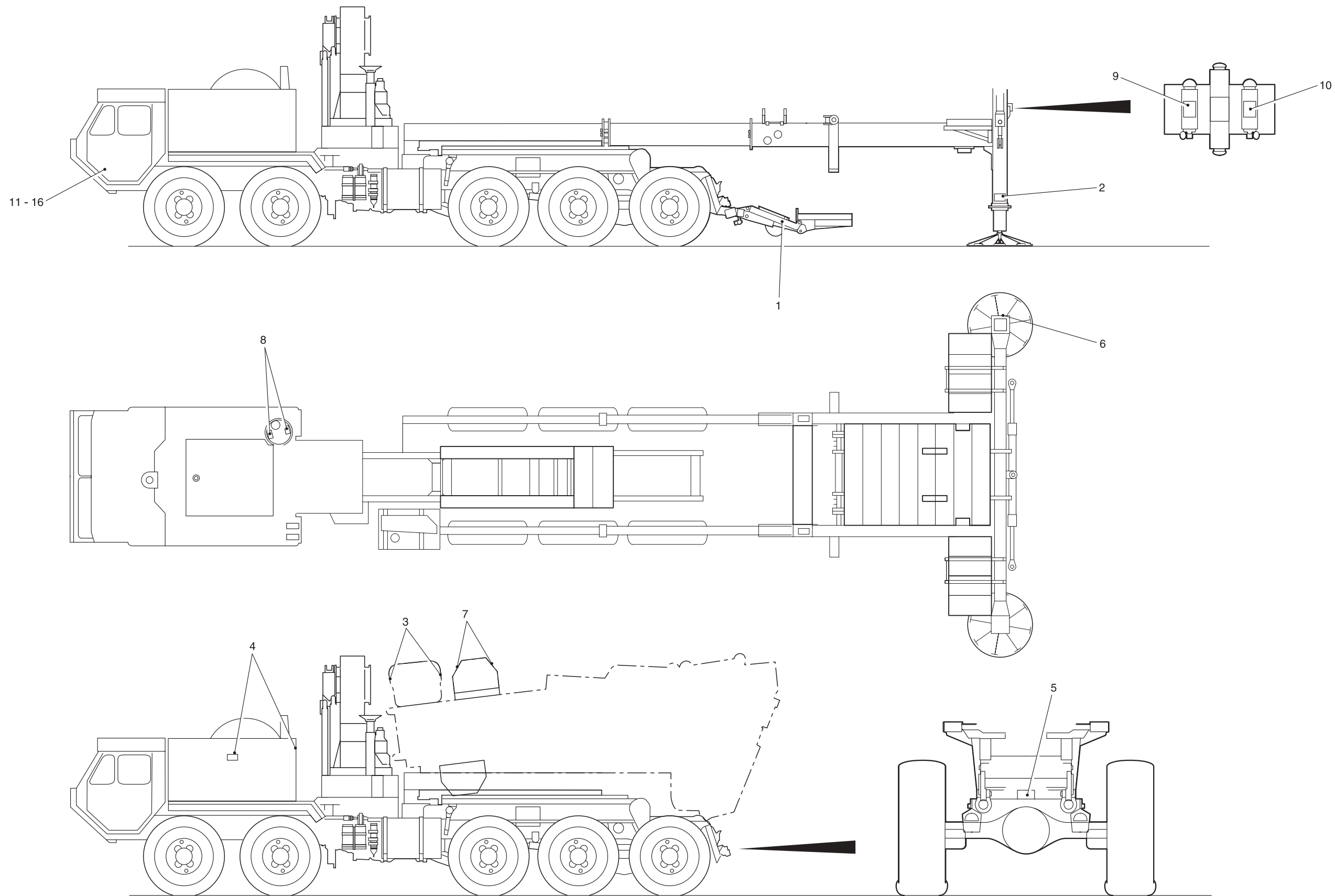

Fig 74 Labels and Decals

686A690

SECTION II

TM 5-5420-279-24P

(1) Item	(2) SMR Code	(3) NSN	(4) CAGEC	(5) Part Number	(6) Usability On Codes (UOC) & Description	(7) Qty
1	PFOZZ	7690-99-737-7774	K7705	G416/4814/2	* DECAL	2
2	PFOZZ	7690-99-883-5555	K7705	G416/4814/4	* DECAL	2
3	PFOZZ	7690-99-834-0632	K7705	G416/4814/5	* DECAL	2
4	PFOZZ	7690-99-730-6504	K7705	G416/4814/6	* DECAL	3
5	PFOZZ	7690-99-848-0537	K7705	G416/4814/7	* DECAL	1
6	PFOZZ	7690-99-507-2587	K7705	G416/4814/8	* DECAL	1
7	PFOZZ	7690-99-179-5041	K7705	G416/4814/10	* DECAL	4
8	PFOZZ	7690-99-553-9856	K7705	G416/4814/11	* DECAL	2
9	PFOZZ	7690-99-549-4907	K7705	G416/4814/12	* DECAL	1
10	PFOZZ	7690-99-377-5350	K7705	G416/4814/13	* DECAL	1
11	PFOZZ	9905-99-894-4480	K7705	G416/4816/10	* PLATE ,IDENTIFICATION	1
12	PFOZZ	9905-99-166-5563	K7705	G416/4816/11	* PLATE ,IDENTIFICATION	1
13	PFOZZ	9905-99-723-9885	K7705	G416/4816/7	* PLATE ,IDENTIFICATION	1
14	PFOZL	9905-99-880-0104	K7705	G000/5521/5	* PLATE,INSTRUCTION	1
15	PFOZL	9905-99-891-0220	K7705	G000/5521/7	* PLATE,INSTRUCTION	1
16	PFOZL	9905-99-386-7444	K7705	G000/5521/10	* PLATE,INSTRUCTION	1

END OF FIGURE

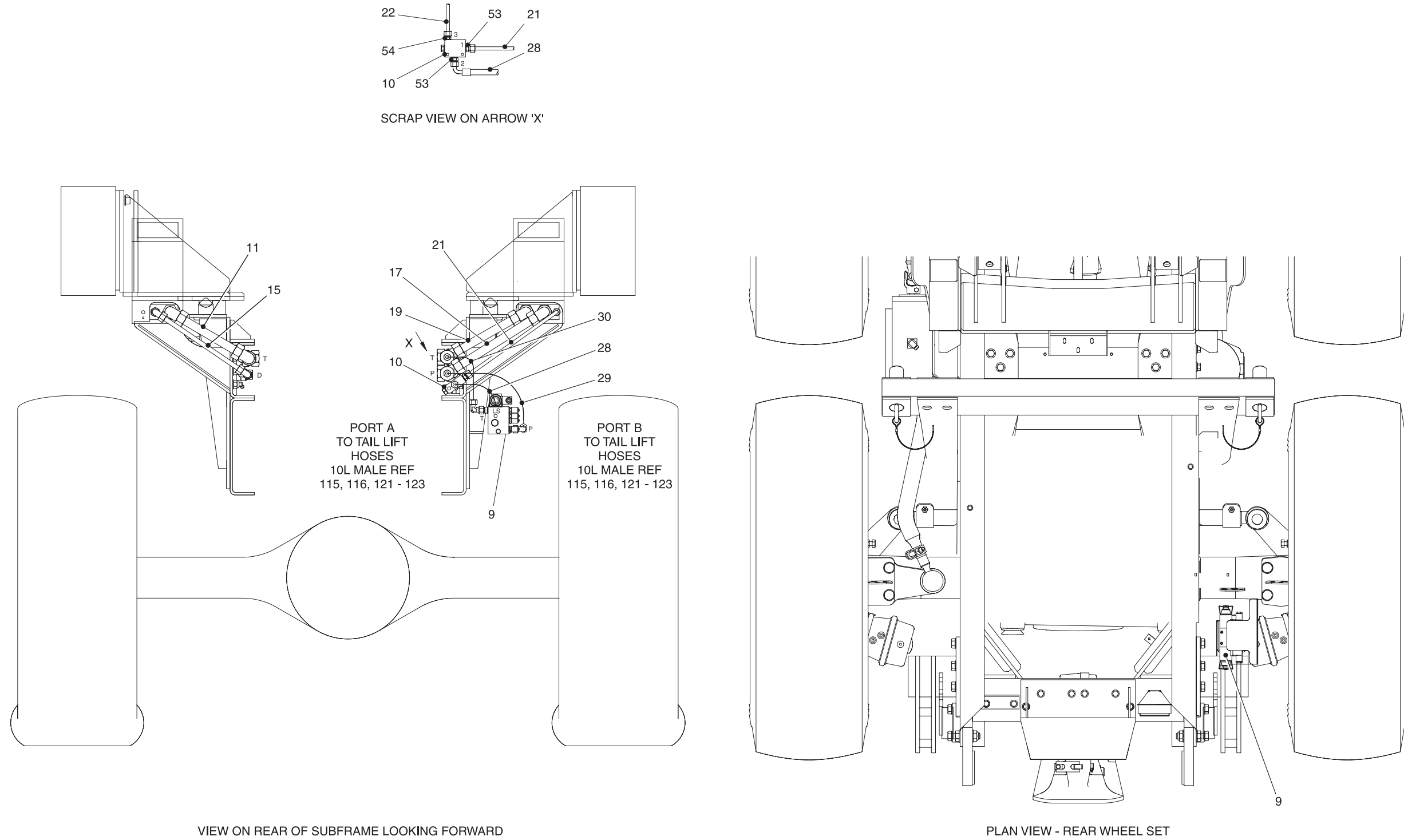
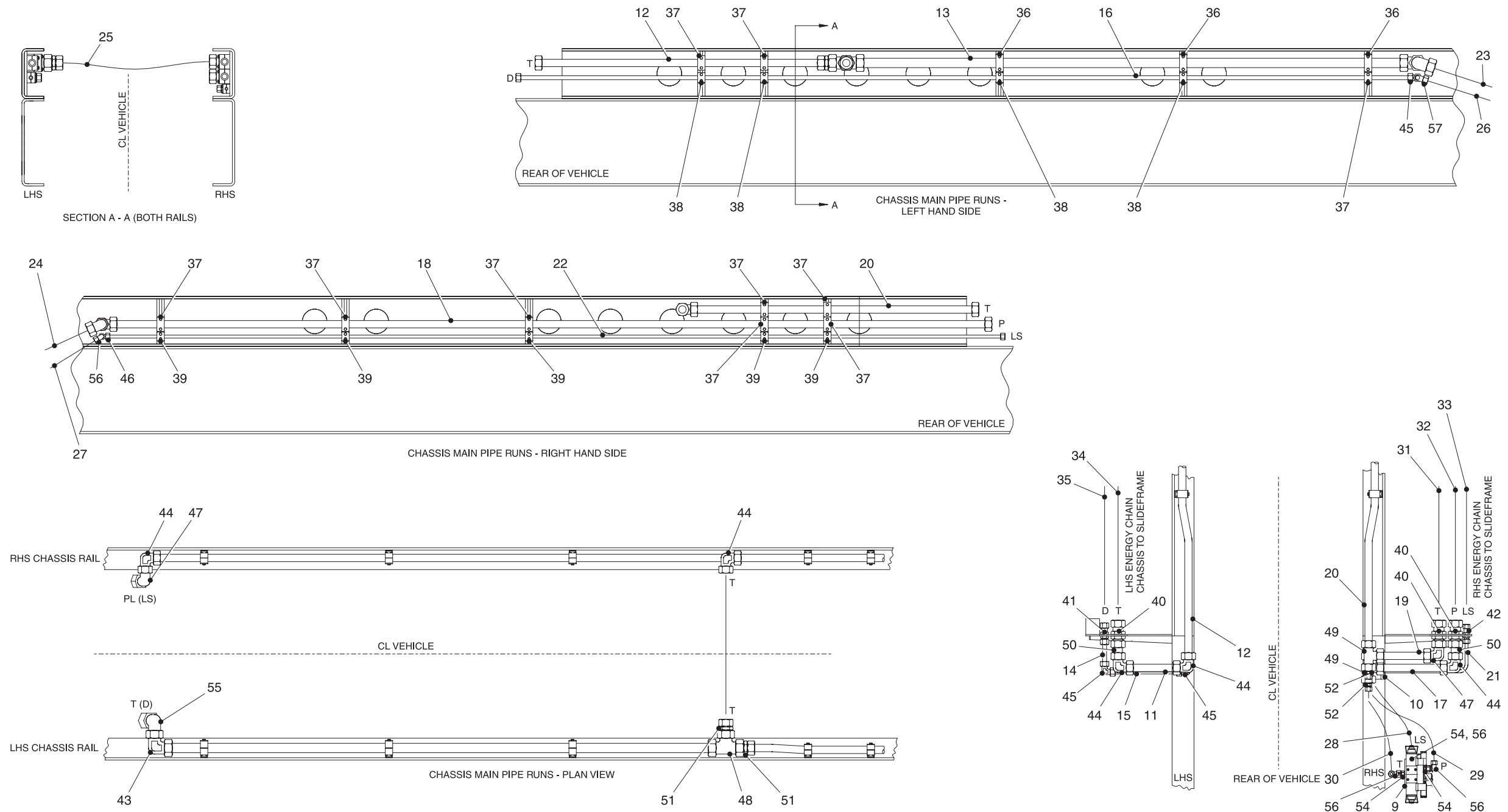

Fig 75 Chassis Hydraulics



686A847

Fig 75A Chassis Hydraulics

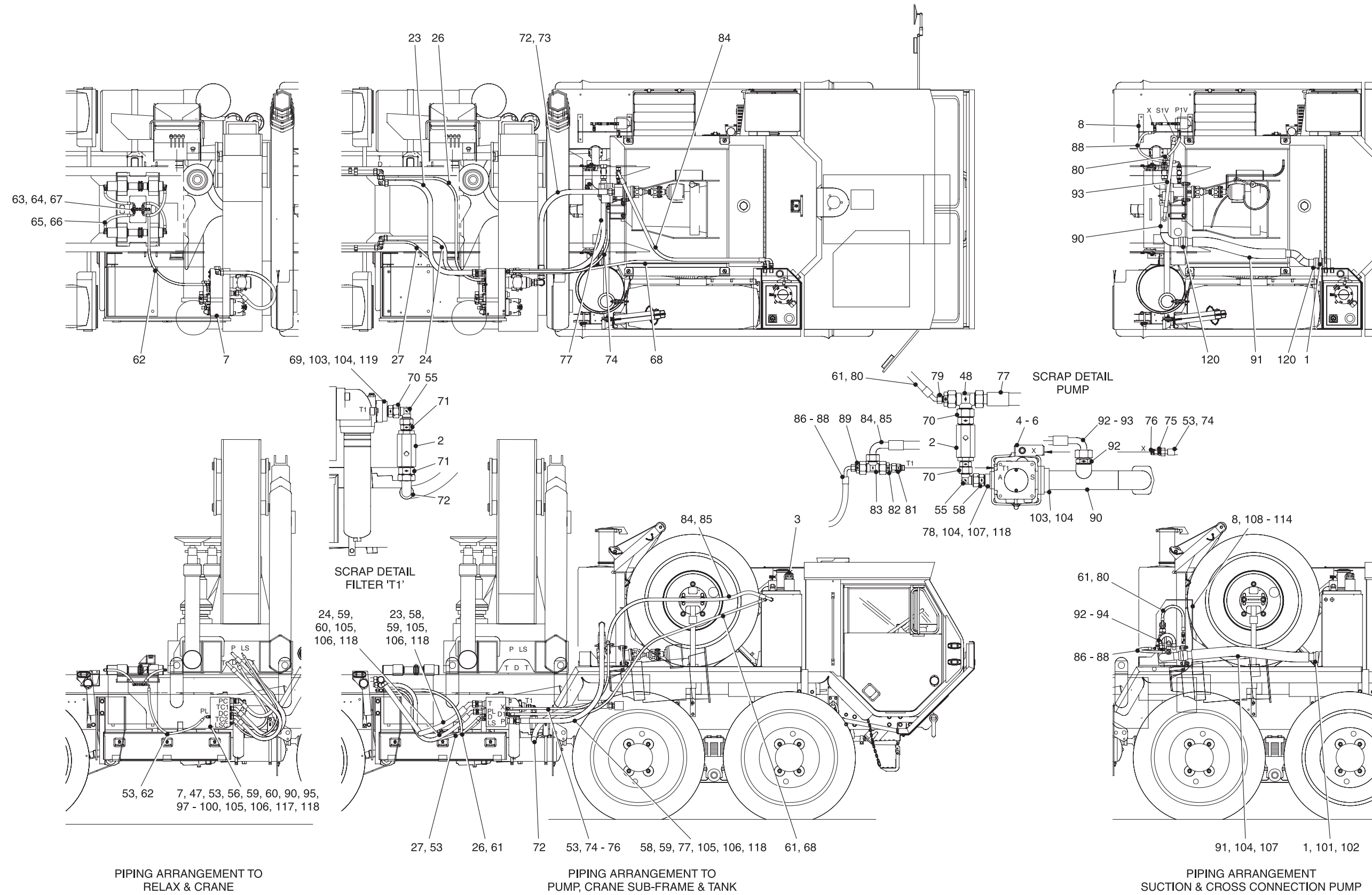

Fig 75B Chassis Hydraulics

686A848

SECTION II

TM 5-5420-279-24P

(1) Item	(2) SMR Code	(3) NSN	(4) CAGEC	(5) Part Number	(6) Usability On Codes (UOC) & Description	(7) Qty
1	PAOZZ	4820-99-584-1891	K7705	G406/8137	* VALVE,BUTTERFLY	1
2	PAOZZ	4820-99-684-3966	K7705	G406/8138	* VALVE,CHECK	2
3	PAOZZ	5930-99-665-7352	K7705	G406/8139	* SWITCH, LIQUID LEVEL	1
4	PAFLL	4320-99-723-9860	K7705	G406/8049	* PUMP UNIT,HYDRAULIC	1
5	PFFZZ	9905-99-494-1753	K7705	G406/8141/22	* PLATE, DESIGNATION	1
6	PFFZZ		K7705	76/00009211	* PIN,GROOVED,HEADLESS	4
7	PBFFF	4730-99-665-7358	K7705	G406/8052	* MANIFOLD ASSEMBLY,HYDRAULIC	1
8	PAOFF	4320-99-131-4634	K7705	G406/8048	* PUMP UNIT, HYDRAULIC	1
9	PBFFF	4730-99-687-1961	K7705	G406/8073	* MANIFOLD ASSEMBLY, HYDRAULIC	1
10	PAOZZ	4820-99-772-8125	K7705	G406/8041	* VALVE,SHUTTLE	1
11	PAOZZ	4710-99-566-2372	K7705	G413/4902/1	* TUBE ASSEMBLY,METAL (IDENT. CA1 L)	1
12	PAOZZ	4710-99-916-9577	K7705	G413/4902/2	* TUBE ASSEMBLY,METAL (IDENT. CA2 L)	1
13	PAOZZ	4710-99-160-4496	K7705	G413/4902/3	* TUBE ASSEMBLY,METAL (IDENT. CA3 L)	1
14	PAOZZ	4710-99-833-2748	K7705	G413/4902/4	* TUBE ASSEMBLY,METAL (IDENT. CA4 L)	1
15	PAOZZ	4710-99-665-7372	K7705	G413/4902/5	* TUBE ASSEMBLY,METAL (IDENT. CA5 L)	1
16	PAOZZ	4710-99-968-3319	K7705	G413/4902/6	* TUBE ASSEMBLY,METAL (IDENT. CA6 L)	1
17	PAOZZ	4710-99-436-2174	K7705	G413/4902/7	* TUBE ASSEMBLY,METAL (IDENT. CA7)	1
18	PAOZZ	4710-99-327-4283	K7705	G413/4902/8	* TUBE ASSEMBLY,METAL (IDENT. CA8)	1
19	PAOZZ	4710-99-665-7459	K7705	G413/4902/9	* TUBE ASSEMBLY,METAL (IDENT. CA9)	1
20	PAOZZ	4710-99-755-2132	K7705	G413/4902/10	* TUBE ASSEMBLY,METAL (IDENT. CA10)	1
21	PAOZZ		K7705	G413/4902/12	* TUBE ASSEMBLY,METAL (IDENT. CA12)	1
22	PAOZZ	4710-99-729-7245	K7705	G413/4902/13	* TUBE ASSEMBLY,METAL (IDENT. CA13)	1
23	PAOZZ	4710-99-259-6233	K7705	G406/4950/1	* HOSE ASSEMBLY,NONMETALLIC (MARK 1)	1
24	PAOZZ	4710-99-740-4906	K7705	G406/4950/2	* HOSE ASSEMBLY,NONMETALLIC (MARK 2)	1
25	PAOZZ	4710-99-974-4383	K7705	G406/4950/3	* HOSE ASSEMBLY,NONMETALLIC (MARK 3)	1
26	PAOZZ	4710-99-961-6348	K7705	G406/4950/4	* HOSE ASSEMBLY,NONMETALLIC (MARK 4)	1
27	PAOZZ	4710-99-957-8803	K7705	G406/4950/5	* HOSE ASSEMBLY,NONMETALLIC (MARK 5)	1
28	PAOZZ	4710-99-665-7415	K7705	G406/4950/15	* HOSE ASSEMBLY,NONMETALLIC (MARK 91)	1
29	PAOZZ	4710-99-665-7416	K7705	G406/4950/16	* HOSE ASSEMBLY,NONMETALLIC (MARK 92)	1
30	PAOZZ	4710-99-508-2527	K7705	G406/4950/17	* HOSE ASSEMBLY,NONMETALLIC (MARK 93)	1
31	PAOZZ	4710-99-458-1580	K7705	G406/4950/18	* HOSE ASSEMBLY,NONMETALLIC (MARK 99)	1
32	PAOZZ	4710-99-858-1391	K7705	G406/4950/18	* HOSE ASSEMBLY,NONMETALLIC (MARK 100)	1
33	PAOZZ	4710-99-769-9067	K7705	G406/4950/19	* HOSE ASSEMBLY,NONMETALLIC (MARK 101)	1
34	PAOZZ	4710-99-412-9029	K7705	G406/4950/20	* HOSE ASSEMBLY,NONMETALLIC (MARK 102)	1
35	PAOZZ	4710-99-349-5661	K7705	G406/4950/21	* HOSE ASSEMBLY,NONMETALLIC (MARK 103)	1
36	PAOZZ	5340-99-991-7156	K7705	76/9060	* CLAMP,LOOP	3
37	PAOZZ	5340-99-399-8188	K7705	76/9052	* CLAMP,PIPE	9
38	PAOZZ	5340-99-318-7152	K7705	76/9050	* CLAMP,PIPE	5
39	PAOZZ	5340-99-131-4596	K7705	76/9049	* CLAMP,LOOP	5
40	PAOZZ	4730-99-922-3769	K7705	76/GSV30S	* CONNECTOR,HOSE,BULK	3
41	PAOZZ	4730-99-154-5613	K7705	76/GSV16S	* CONNECTOR,HOSE,BULK	1
42	PAOZZ	4730-99-250-2597	K7705	76/GSV12S	* CONNECTOR,HOSE,BULK	1
43	PAOZZ	4730-99-310-0105	K7705	76/WV38S	* ELBOW,TUBE	1
44	PAOZZ	4730-99-228-3763	K7705	76/WV30S	* ELBOW,TUBE	5
45	PAOZZ		K7705	76/WV16S	* ELBOW,TUBE	3
46	PAOZZ	4730-99-461-4373	K7705	76/WV12S	* ELBOW,TUBE	1
47	PAOZZ	4730-99-807-3884	K7705	76/EWVD30S	* ELBOW,TUBE	3
48	PAOZZ	4730-99-438-0220	K7705	76/TV38S	* TEE,TUBE	2
49	PAOZZ	4730-99-471-2624	K7705	76/TV30S	* TEE,TUBE	2
50	PAOZZ	4730-99-452-6290	K7705	76/SNV30S	* COUPLING,STRAIGHT	2
51	PAOZZ	4730-99-159-1655	K7705	76/REDVD38/30S	* REDUCER,PIPE	2
52	PAOZZ	4730-99-851-1453	K7705	76/REDVD30/12S	* REDUCER,PIPE	2
53	PAOZZ	4730-99-415-1316	K7705	76/9085	* ADAPTER,STRAIGHT,PIPE	4
54	PAOZZ	4730-99-665-7333	K7705	76/EWVD38S	* ELBOW,PIPE TO BOSS	3
55	PAOZZ	4730-99-512-1459	K7705	76/EWVD12S	* ELBOW,PIPE TO BOSS	5

SECTION II

TM 5-5420-279-24P

(1) Item	(2) SMR Code	(3) NSN	(4) CAGEC	(5) Part Number	(6) Usability On Codes (UOC) & Description	(7) Qty
56	PAOZZ	4730-99-162-2577	K7705	76/EWVD16S	* ELBOW,TUBE	1
57	PAOZZ	4730-99-925-0187	K7705	76/GEV38SR-1WD	* ADAPTER,STRAIGHT,PIPE	3
58	PAOZZ	4730-99-570-1105	K7705	76/CFS-102-GAS	* FLANGE,PIPE	4
59	PAOZZ	4730-99-817-8894	K7705	76/GEV30SR1-WD	* ADAPTER,STRAIGHT,PIPE	2
60	PAOZZ	4730-99-844-9633	K7705	76/GEV16SR-WD	* ADAPTER,STRAIGHT,PIPE	3
61	PAOZZ	4720-99-753-5059	K7705	G406/4950/6	* HOSE ASSEMBLY,NONMETALLIC (MARK 6)	1
62	PAOZZ	4730-99-149-8673	K7705	76/KV12S	* CROSS,HOSE	1
63	PAOZZ	4730-99-407-7107	K7705	76/TV12S	* TEE,HOSE	1
64	PFOZZ	4730-99-549-4844	K7705	76/RSWV12SR-WD	* BOLT, FLUID PASSAGE	4
65	PAOZZ	4720-99-665-7335	K7705	G406/4958/1	* HOSE ASSEMBLY,NONMETALLIC (MARK 62A)	1
66	PAOZZ	4720-99-555-2759	K7705	G406/4958/1	* HOSE ASSEMBLY,NONMETALLIC (MARK 62B)	1
67	PAOZZ	4720-99-424-9736	K7705	G406/4958/1	* HOSE ASSEMBLY,NONMETALLIC (MARK 62C)	1
68	PAOZZ	4720-99-851-8201	K7705	G406/4958/1	* HOSE ASSEMBLY,NONMETALLIC (MARK 62D)	1
69	PAOZZ	4720-99-471-4961	K7705	76/SNV12S	* COUPLING,STRAIGHT	1
70	PAOZZ	4720-99-479-5721	K7705	G406/4950/7	* HOSE ASSEMBLY,NONMETALLIC (MARK 7)	1
71	PAOZZ	4730-99-873-8166	K7705	76/9095	* FLANGE,PIPE	1
72	PFOZZ	4730-99-935-3392	K7705	76/9096	* REDUCER,PIPE	1
73	PFOZZ	4730-99-589-8360	K7705	76/GEV38SR-WD	* ADAPTER,STRAIGHT,PIPE	2
74	PAOZZ	4720-99-551-1372	K7705	G406/4950/8	* HOSE ASSEMBLY,NONMETALLIC (MARK 8)	1
75	PFOZZ	4730-99-519-2203	K7705	76/9030	* ADAPTER,STRAIGHT,PIPE	1
76	PAOZZ	4720-99-374-7279	K7705	G406/4950/9	* HOSE ASSEMBLY,NONMETALLIC (MARK 9)	1
77	PFOZZ	4730-99-895-5128	K7705	76/9062	* ADAPTER,STRAIGHT,PIPE	1
78	PFOZZ	4730-99-155-5592	K7705	76/00171455	* ADAPTER BUSHING	1
79	PAOZZ	4720-99-330-2239	K7705	G406/4950/10	* HOSE ASSEMBLY,NONMETALLIC (MARK 10)	1
80	PFOZZ	4730-99-799-8017	K7705	76/9065	* FLANGE,PIPE	1
81	PAOZZ	4730-99-723-9848	K7705	76/REDVD38/16S	* REDUCER,PIPE	1
82	PAOZZ	4730-99-471-2621	K7705	G406/4950/11	* HOSE ASSEMBLY,NONMETALLIC (MARK 11)	1
83	PAOZZ	4730-99-723-9849	K7705	76/9094	* REDUCER,PIPE	1
84	PAOZZ	4730-99-605-8792	K7705	76/REDVD25/16S	* REDUCER,PIPE	1
85	PAOZZ	4730-99-957-8778	K7705	76/TV25S	* TEE,HOSE	1
86	PAOZZ	4720-99-984-7853	K7705	G406/4950/12	* HOSE ASSEMBLY,NONMETALLIC (MARK 12)	1
87	PAOZZ	4730-99-311-5068	K7705	76/9067	* ADAPTER,STRAIGHT,PIPE	1
88	PAOZZ	4730-99-982-2598	K7705	76/GAV12SM	* ADAPTER,STRAIGHT,PIPE	2
89	PAOZZ	5330-99-371-1089	K7705	76/DGS418	* SEAL,NONMETALLIC	1
90	PAOZZ	4720-99-957-8770	K7705	G406/4950/13	* HOSE ASSEMBLY,NONMETALLIC (MARK 13)	1
91	PAOZZ	4730-99-838-7223	K7705	76/REDVD25/12S	* REDUCER,PIPE	1
92	PAOZZ	4710-99-147-5929	K7705	G413/4902/14	* TUBE ASSEMBLY,METAL (IDENT. CT1)	1
93	PAOZZ	4720-99-147-5930	K7705	G406/4898/1	* HOSE ASSEMBLY,NONMETALLIC	1
94	PAOZZ	4730-99-230-0167	K7705	76/GEV25SR-WD	* ADAPTER,STRAIGHT,PIPE	2
95	PAOZZ	4720-99-589-2206	K7705	G406/4950/14	* HOSE ASSEMBLY,NONMETALLIC (MARK 14)	1
96	PFOZZ	4730-99-726-0261	K7705	76/9054	* REDUCER,PIPE	1
97	PAOZZ	4720-99-850-1073	K7705	G406/4951/1	* HOSE ASSEMBLY,NONMETALLIC (MARK 16)	1
98	PAOZZ	4720-99-492-8874	K7705	G406/4951/5	* HOSE ASSEMBLY,NONMETALLIC (MARK 19)	1
99	PAOZZ		K7705	76/GEV18LR-WD	* ADAPTER,STRAIGHT,PIPE	1
100	PAOZZ	4720-99-256-4408	K7705	G406/4951/4	* HOSE ASSEMBLY,NONMETALLIC (MARK 18)	1
101	PAOZZ	4720-99-190-8903	K7705	G406/4951/2	* HOSE ASSEMBLY,NONMETALLIC (MARK 17)	1
102	PAOZZ	4720-99-490-4044	K7705	G406/4951/3	* HOSE ASSEMBLY,NONMETALLIC (MARK 17A)	1
103	PAOZZ	5305-99-131-4608	K7705	S606071324	* BOLT,INTERNAL WRENCHING M6 X 30MM LG	4
104	PAOZZ	5310-99-131-2217	K7705	W6030613	* WASHER, LOCKING M6	4
105	PAOZZ	5305-99-423-1494	K7705	S606091627	* BOLT,INTERNAL WRENCHING M12 X 45MM LG	8
106	PAOZZ	5310-99-225-7727	K7705	W6030616	* WASHER, LOCKING M12	16
107	PAOZZ	5305-99-753-5063	K7705	S630091525	* BOLT,INTERNAL WRENCHING M10 X 35MM LG	16
108	PAOZZ	5310-99-147-5936	K7705	W6030615	* WASHER,LOCKING M10	16
109	PAOZZ		K7705	S606091626	* BOLT,INTERNAL WRENCHING M12 X 40MM LG	8
110	PAOZZ	5305-99-277-5651	K7705	S606091628	* BOLT,INTERNAL WRENCHING M12 X 50MM LG	2
111	PAOZZ	5305-99-736-3655	K7705	S606091638	* BOLT,INTERNAL WRENCHING M12 X 100MM LG	2

SECTION II

TM 5-5420-279-24P

(1) Item	(2) SMR Code	(3) NSN	(4) CAGEC	(5) Part Number	(6) Usability On Codes (UOC) & Description	(7) Qty
112	PAOZZ	5310-99-438-2359	K7705	W6060116	* WASHER, FLAT M12	4
113	PAOZZ	5310-99-762-3073	K7705	N6061916	* NUT, SELF-LOCKING HEXAGON M12	4
114	PAOZZ	5305-99-179-9380	K7705	S606091326	* SCREW,CAP, SOCKET HEAD M6 X 40MM LG	3
115	PAOZZ	5310-99-968-3086	K7705	W6060113	* WASHER, FLAT M6	3
116	PAOZZ	5310-99-665-5939	K7705	N6061913	* NUT, SELF-LOCKING, HEXAGON M6	3
117	PAOZZ	4730-99-251-3542	K7705	76/GEV28LR-WD	* ADAPTER, STRAIGHT, PIPE	2
118	PAOZZ	5331-99-994-7085	K7705	76/4131	* O-RING	5
119	PAOZZ	5331-99-810-2945	K7705	76/4225	* O-RING	1
120	PAOZZ	5331-99-314-3116	K7705	76/4275	* O-RING	2
121	PAOZZ	4730-99-903-3807	K7705	76/9092	* REDUCER, PIPE	1
122	PAOZZ	4730-99-151-2666	K7705	76/EWVD10L	* ELBOW, TUBE	3
123	PAOZZ	4730-99-409-4370	K7705	76/SNV10L	* COUPLING, STRAIGHT	2

END OF FIGURE

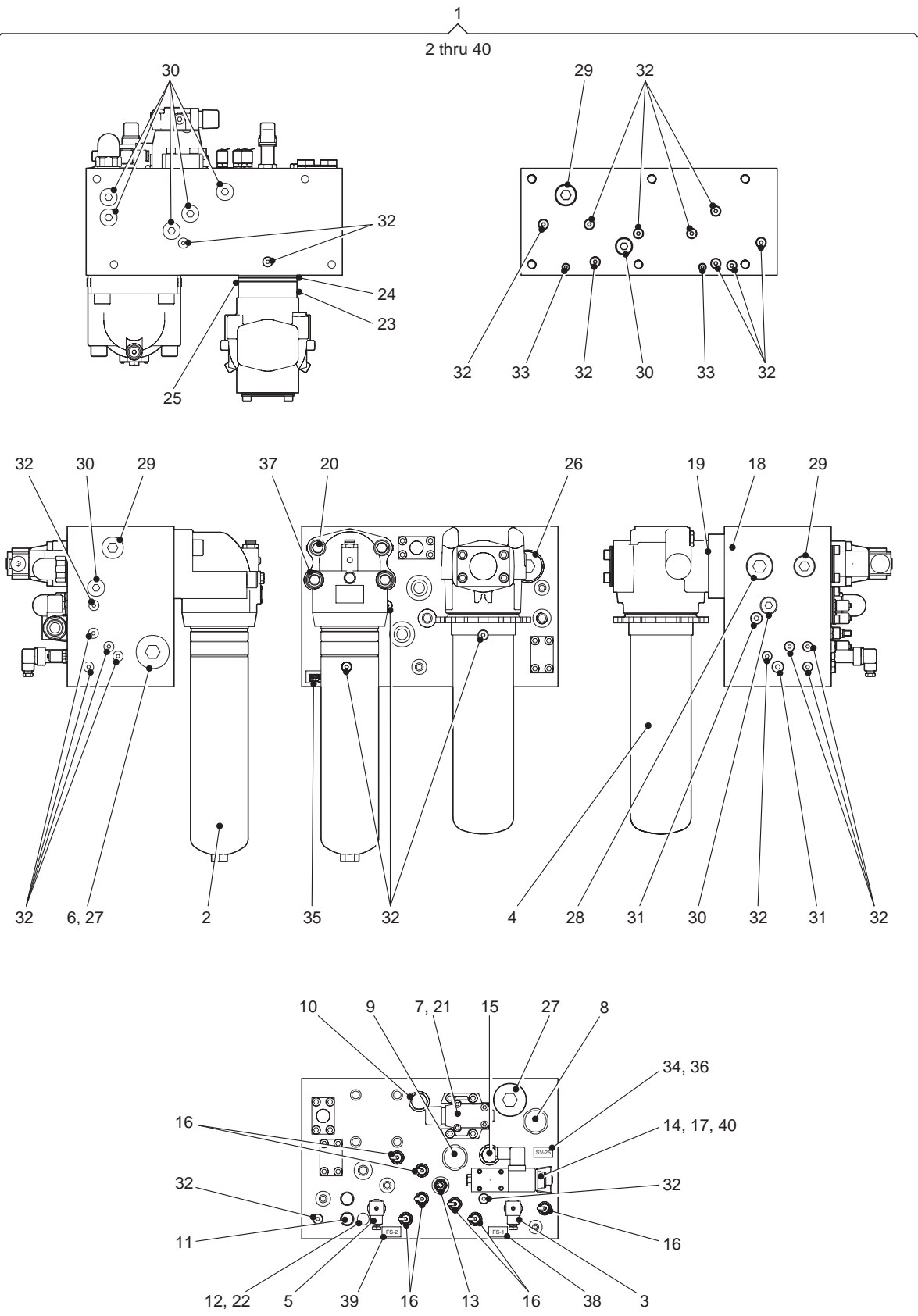

686A799

Fig 76 Manifold Assembly, Hydraulic

SECTION II

TM 5-5420-279-24P

(1) Item	(2) SMR Code	(3) NSN	(4) CAGEC	(5) Part Number	(6) Usability On Codes (UOC) & Description	(7) Qty
1	PAOFL	4730-99-665-7358	K7705	G406/8052	MANIFOLD ASSEMBLY, HYDRAULIC	1
2	PAOZZ	4330-99-833-2746	K7705	G406/8052/305	* FILTER, FLUID	1
3	PAFZZ		K7705	G406/8052/307	* INDICATOR, FILTER	1
4	PAOZZ	4330-99-505-2096	K7705	G406/8052/310	* FILTER, FLUID	1
5	PAFZZ		K7705	G406/8052/307	* INDICATOR, FILTER	1
6	PAFZZ		K7705	G406/8052/315	* VALVE, CHECK	1
7	PAFZZ		K7705	G406/8052/320	* VALVE, REGULATING, SYSTEM	1
8	PAFZZ	4820-99-595-2390	K7705	G406/8052/325	* VALVE, REGULATING, FLOW	1
9	PAFZZ	4820-99-212-4596	K7705	G406/8052/330	* VALVE, REGULATING, FLOW	1
10	PAFZZ	4820-99-250-1756	K7705	G406/8052/335	* VALVE, SAFETY RELIEF	1
11	PAFZZ	4820-99-317-2748	K7705	G406/8052/340	* VALVE, SHUTTLE	1
12	PAFZZ	4730-99-729-5081	K7705	G406/8159	* RESTRICTOR, FLUID FLOW	1
13	PAFZZ		K7705	G406/8052/352	* VALVE, RELIEF, PRESSURE	1
14	PAFZZ		K7705	G406/8052/355	* VALVE, LINEAR, DIRECT	1
15	PAFZZ	4730-99-892-4564	K7705	G406/8052/360	* MANIFOLD, HYDRAULIC	1
16	PFFZZ		K7705	76/SMK20	* ADAPTER, TEST	7
17	PAFZZ	5306-99-549-4681	K7705	S606091229	* BOLT, INTERNAL WRENCHING M5 X 55MM LG	4
18	PAFZZ	5306-99-151-3242	K7705	S606091245	* BOLT, INTERNAL WRENCHING M12 X 145MM LG	4
19	PAFZZ		K7705	S606091626	* SCREW, CAP, SOCKET HEAD M12 X 40MM LG	4
20	PAFZZ		K7705	S630092130	* SCREW, CAP, SOCKET HEAD M20 X 60MM LG	2
21	PAFZZ	5305-99-396-8980	K7705	S630091528	* BOLT, INTERNAL WRENCHING M10 X 50MM LG	4
22	PAFZZ	4730-99-324-0034	K7705	76/VS-R1/4-WD	* PLUG, PIPE	1
23	PAFZZ	5340-99-154-2770	K7705	G406/8086	* PLATE, MOUNTING	1
24	PAFZZ		K7705	76/9091	* RING, SEALING, TOROIDAL	1
25	PAFZZ		K7705	76/9090	* RING, SEALING, TOROIDAL	1
26	PFFZZ	4730-99-178-0962	K7705	76/VS-R11/2-WD	* PLUG, MACHINE THREAD	1
27	PAFZZ	5365-99-665-7399	K7705	76/9102	* PLUG, MACHINE THREAD	2
28	PAFZZ		K7705	76/VS-R11/4-WD	* PLUG, PIPE	1
29	PAFZZ		K7705	76/VS-R1-WD	* PLUG, PIPE	3
30	PAFZZ		K7705	76/VS-R3/4-WD	* PLUG, PIPE	8
31	PAFZZ	5365-99-332-1137	K7705	76/VS-R3/8-WD	* PLUG, MACHINE THREAD	2
32	PAFZZ	4730-99-324-0034	K7705	76/VS-R1/4-WD	* PLUG, PIPE	25
33	PAFZZ		K7705	76/VS-R1/8-WD	* PLUG, PIPE	2
34	PFFZZ	9905-99-484-3324	K7705	G406/8140/33	* PLATE, DESIGNATION	1
35	PFFZZ	9905-99-747-4762	K7705	G406/8140/25	* PLATE, DESIGNATION	1
36	PFFZZ		K7705	76/00009211	* PIN, GROOVED, HEADED	10
37	PFFZZ	5306-99-789-9023	K7705	S630092144	* BOLT, INTERNAL WRENCHING M20 X 160MM LG	2
38	PFFZZ	9905-99-212-4595	K7705	G406/8140/36	* PLATE, DESIGNATION	1
39	PFFZZ		K7705	G406/8140/37	* PLATE, DESIGNATION	1
40	PFFZZ		K7705	76/00156476	* RESTRICTOR, FLUID FLOW	1

END OF FIGURE

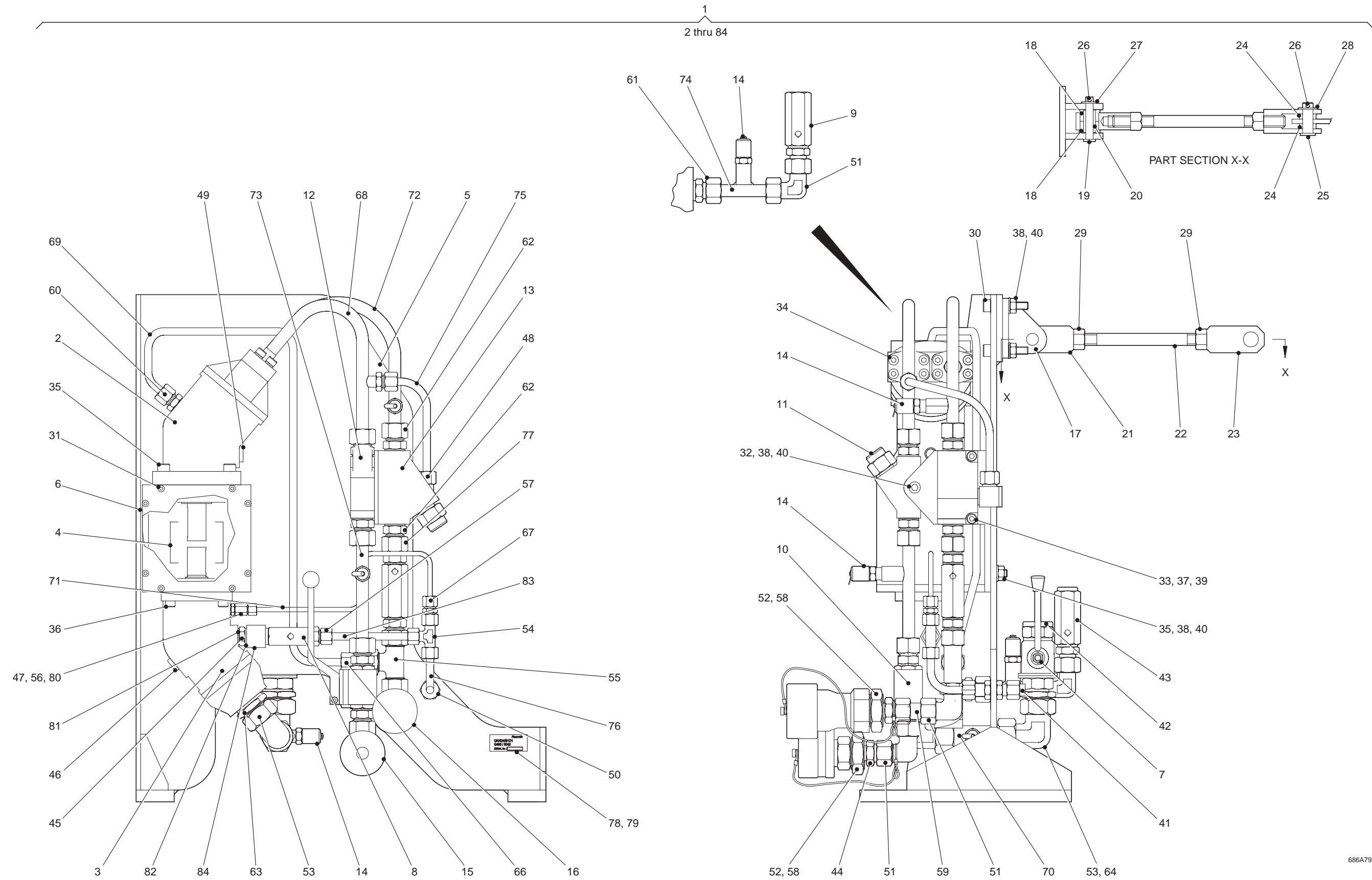

Fig 77 Pump Assembly, Hydraulic

SECTION II

TM 5-5420-279-24P

(1) Item	(2) SMR Code	(3) NSN	(4) CAGEC	(5) Part Number	(6) Usability On Codes (UOC) & Description	(7) Qty
1	PAOFF	4320-99-131-4634	K7705	G406/8048	PUMP ASSEMBLY, HYDRAULIC	1
2	PAFZZ	4320-99-562-5477	K7705	76/9032	* MOTOR ASSEMBLY, HYDRAULIC	1
3	PAFZZ	4320-99-471-2634	K7705	76/9034	* PUMP ASSEMBLY, HYDRAULIC	1
4	PAFZZ	3010-99-212-4587	K7705	76/2525885	* COUPLING, SHAFT, RIGID	1
5	PAFZZ	5340-99-131-4639	K7705	G406/8116	* BRACKET, MOUNTING	1
6	PAFZZ	5340-99-696-9785	K7705	G406/8136	* BRACKET, MOUNTING	1
7	PAFZZ		K7705	G406/8048/630	* VALVE, BALL	1
8	PAFZZ	4820-99-414-4031	K7705	G406/8048/631	* VALVE, CHECK	1
9	PAFZZ		K7705	G406/8048/632	* VALVE, CHECK	1
10	PAFZZ	4820-99-562-5480	K7705	G406/8048/640	* VALVE, BALL	1
11	PAFZZ		K7705	G406/8048/642	* VALVE, FLOW CONTROL	1
12	PAFZZ	4730-99-850-6066	K7705	76/9101	* CONNECTOR, TUBING, BRASS	1
13	PAFZZ		K7705	G406/8022/644	* VALVE, CHECK	1
14	PAFZZ	4730-99-371-1131	K7705	76/SMK20G1/4	* ADAPTER, TEST	4
15	PAFZZ		K7705	76/9058	* COUPLING ASSEMBLY, QUICK RELEASE	1
16	PAFZZ		K7705	76/9057	* COUPLING ASSEMBLY, QUICK RELEASE	1
17	PAFZZ	5340-99-131-4621	K7705	G406/8117	* BRACKET, MOUNTING	1
18	PAFZZ	5365-99-131-4681	K7705	G406/8118	* BUSHING, NONMETALLIC	2
19	PAFZZ	5315-99-131-4661	K7705	G406/8119	* CLEVIS PIN	1
20	PAFZZ	5315-99-778-0365	K7705	G406/8120	* PIN, STRAIGHT, HEADED	1
21	PFFZZ	5340-99-562-5478	K7705	G406/8121	* CLEVIS, SPECIAL	1
22	PAFZZ	5307-99-232-8719	K7705	G406/8122	* STUD, PLAIN	1
23	PAFZZ	5340-99-511-0316	K7705	G406/8123	* CLEVIS, ROD END	1
24	PAFZZ	5365-99-744-5490	K7705	G406/8124	* SPACER, SLEEVE	2
25	PFFZZ	5310-99-980-0138	K7705	G406/8125	* PIN, STRAIGHT, HEADED	1
26	PAFZZ		K7705	F72468200003	* PIN, COTTER	2
27	PAFZZ	5310-99-601-8441	K7705	W6030315N	* WASHER, FLAT M10	1
28	PAFZZ	5310-99-303-7072	K7705	W6660117N	* WASHER, FLAT M14	1
29	PAFZZ	5310-99-723-9856	K7705	N6030119	* NUT, PLAIN, HEXAGON M16	2
30	PAFZZ	5305-99-396-8980	K7705	S630091528	* BOLT, INTERNAL WRENCHING M10 X 50MM LG	4
31	PAFZZ	5305-99-605-8794	K7705	S603091217	* BOLT, INTERNAL WRENCHING M5 X 16MM LG	8
32	PAFZZ	5305-99-326-2749	K7705	S606091526	* BOLT, INTERNAL WRENCHING M10 X 40MM LG	1
33	PAFZZ	5305-99-405-5103	K7705	S606091430	* SCREW, CAP, SOCKET HEAD M8 X 60MM LG	2
34	PAFZZ	5305-99-549-4855	K7705	S606061324	* BOLT, INTERNAL WRENCHING M8 X 30MM LG	8
35	PAFZZ	5305-99-690-6963	K7705	S630091524	* BOLT, INTERNAL WRENCHING M10 X 30MM LG	8
36	PAFZZ	5305-99-274-4256	K7705	S606091323	* BOLT, INTERNAL WRENCHING M8 X 25MM LG	4
37	PAFZZ	5310-99-498-8777	K7705	N6060114	* NUT, PLAIN, HEXAGON M8	2
38	PAFZZ	5310-99-851-0368	K7705	N6060115	* NUT, PLAIN, HEXAGON M10	9
39	PAFZZ		K7705	W6030314N	* WASHER, FLAT M8	2
40	PAFZZ	5310-99-601-8441	K7705	W6030315N	* WASHER, FLAT M10	9
41	PFFZZ		K7705	76/VS-10L/S	* PLUG, MACHINE THREAD	1
42	PFFZZ		K7705	76/VS-R1-WD	* PLUG, MACHINE THREAD	1
43	PFFZZ		K7705	76/VS-R1/2-WD	* PLUG, MACHINE THREAD	1
44	PFFZZ		K7705	76/9004	* ADAPTER BUSHING	2
45	PFFZZ	4730-99-840-0616	K7705	76/9042	* REDUCER, PIPE	1
46	PFFZZ		K7705	76/VS-12-WD	* PLUG, MACHINE THREAD	1
47	PFFZZ		K7705	76/9051	* REDUCER, PIPE	1
48	PFFZZ	4730-99-925-0188	K7705	76/9005	* CONNECTOR, MULTIPLE	1
49	PFFZZ	5365-99-274-4257	K7705	76/9020	* PLUG, MACHINE THREAD	1
50	PFFZZ	4730-99-774-1182	K7705	76/9016	* CONNECTOR, TUBING, STEEL	1
51	PFFZZ	4730-99-587-6766	K7705	76/9023	* ELBOW, TUBE	2
52	PFFZZ	4730-99-973-8611	K7705	G406/8158	* REDUCER, PIPE	2
53	PFFZZ	4730-99-846-0445	K7705	76/9022	* ELBOW, PIPE TO TUBE	1
54	PFFZZ	4730-99-496-6233	K7705	76/9027	* ELBOW, PIPE TO TUBE	1
55	PFFZZ	4730-99-131-4675	K7705	76/9021	* TEE, TUBE	1

SECTION II

TM 5-5420-279-24P

(1) Item	(2) SMR Code	(3) NSN	(4) CAGEC	(5) Part Number	(6) Usability On Codes (UOC) & Description	(7) Qty
56	PAFZZ	4730-99-679-8069	K7705	76/9026	* COUPLING,TUBE	1
57	PFFZZ	4730-99-598-6248	K7705	76/9001	* ADAPTER,STRAIGHT,PIPE TO TUBE	1
58	PFFZZ		K7705	76/09083803	* O-RING	2
59	PAFZZ	4730-99-593-2149	K7705	76/9024	* UNION,TUBE	1
60	PAFZZ	4730-99-485-3091	K7705	76/9009	* ADAPTER,STRAIGHT,PIPE	1
61	PAFZZ	4730-99-305-0092	K7705	76/9013	* ADAPTER,STRAIGHT,PIPE	1
62	PAFZZ	4730-99-732-4066	K7705	76/9002	* ADAPTER BUSHING	2
63	PAFZZ	4730-99-595-0608	K7705	76/9010	* ADAPTER,STRAIGHT,PIPE	1
64	PAFZZ	4730-99-287-2042	K7705	76/9011	* ELBOW,PIPE TO TUBE	1
65	PAFZZ	4730-99-155-5593	K7705	76/9014	* REDUCER,PIPE	1
66	PAFZZ	4730-99-881-5153	K7705	76/9006	* REDUCER,PIPE	1
67	PAFZZ	4730-99-471-2636	K7705	76/9012	* REDUCER,PIPE	1
68	PAFZZ	4710-99-741-0212	K7705	G406/8147	* TUBE ASSEMBLY,METAL	1
69	PAFZZ	4710-99-700-5773	K7705	G406/8148	* TUBE ASSEMBLY,METAL	1
70	PAFZZ	4730-99-495-3580	K7705	G406/8149	* CONNECTOR,TUBING,BRASS	1
71	PAFZZ	4710-99-510-0670	K7705	G406/8150	* TUBE,METALLIC	1
72	PAFZZ	4710-99-319-0600	K7705	G406/8151	* TUBE ASSEMBLY,METAL	1
73	PAFZZ	4710-99-731-8450	K7705	G406/8152	* TUBE ASSEMBLY,METAL	1
74	PAFZZ	4730-99-562-5479	K7705	G406/8153	* CONNECTOR,TUBING,BRASS	1
75	PAFZZ		K7705	G406/8154	* TUBE,METALLIC	1
76	PAFZZ	4710-99-665-7371	K7705	G406/8155	* TUBE,METALLIC	1
77	PAFZZ		K7705	76/9004	* ADAPTER BUSHING	1
78	PFFZZ	9905-99-131-4631	K7705	G406/8141/21	* PLATE,IDENTIFICATION	1
79	PAFZZ		K7705	76/00009211	* PIN,GROOVED,HEADED	4
80	PAFZZ		K7705	76/9043	* SEAL RING,METAL	1
81	PAFZZ		K7705	76/9048	* SEAL RING,METAL	1
82	PAFZZ		K7705	76/9038	* SEAL RING,METAL	1
83	PAFZZ	4710-99-219-5468	K7705	G406/8156	* TUBE,METALLIC	1
84	PAFZZ	4730-99-870-0965	K7705	76/9003	* COUPLING,PIPE	1

END OF FIGURE

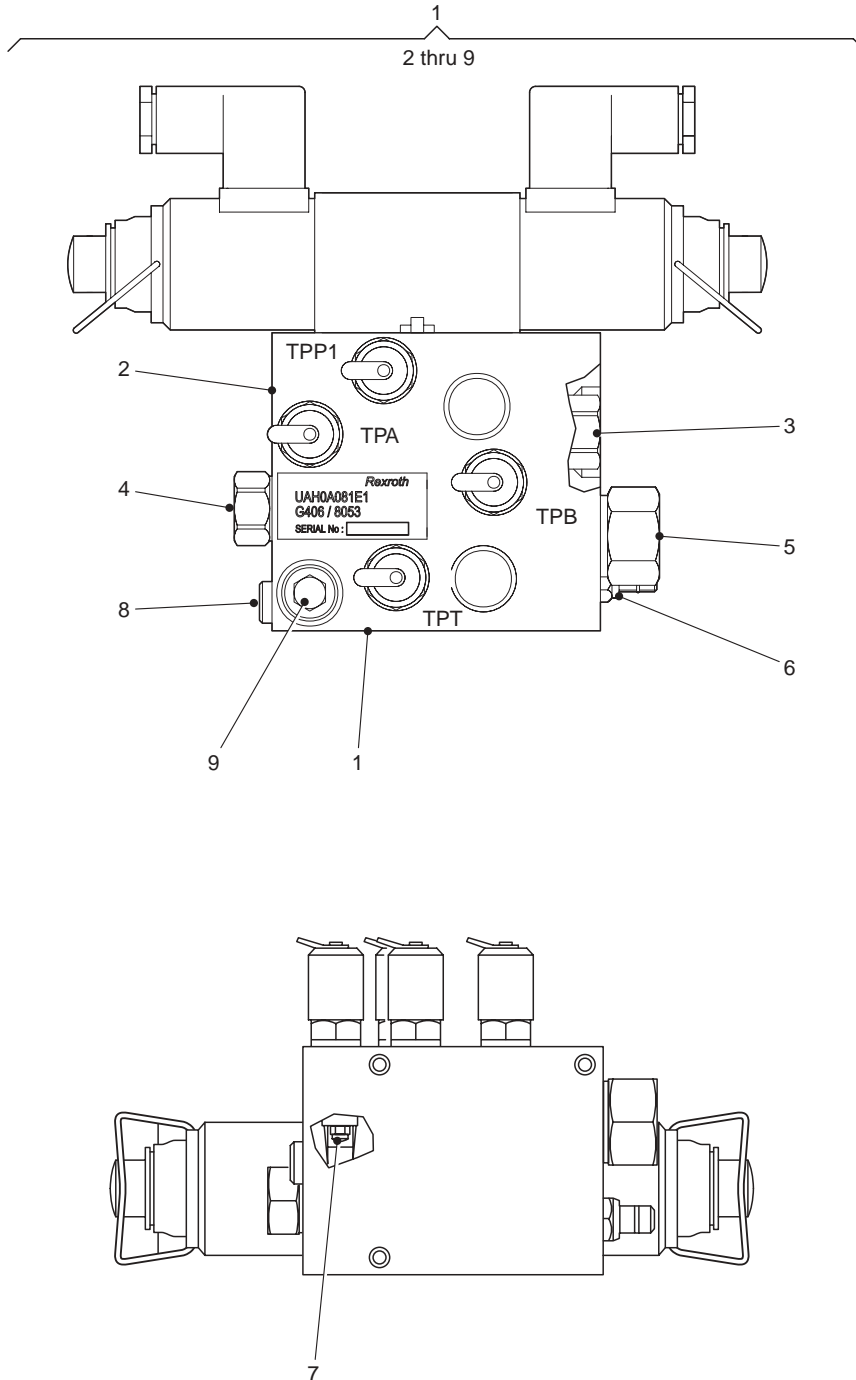

686A785

Fig 78 Manifold Assembly (Tail Lift)

SECTION II

TM 5-5420-279-24P

(1) Item	(2) SMR Code	(3) NSN	(4) CAGEC	(5) Part Number	(6) Usability On Codes (UOC) & Description	(7) Qty
1	PAOFF	4730-99-687-1961	K7705	G406/8073	MANIFOLD ASSEMBLY	1
2	PAFZZ	4730-99-250-6544	K7705	G406/8088	* MANIFOLD, HYDRAULIC	1
3	PAFZZ	4820-99-397-4445	K7705	G406/8073/812	* VALVE, CHECK	1
4	PAFZZ		K7705	G406/8073/813	* VALVE, SHUTTLE	1
5	PFFZZ		K7705	76/LPFC-XHN	* MODULATING ELEMENT	1
6	PAFZZ	4820-99-931-1742	K7705	G406/8073/815	* VALVE, RELIEF, PRESSURE	1
7	PFFZZ	4730-99-471-2635	K7705	76/280-039-025	* PLUG, MACHINE THREADED	1
8	PAFZZ		K7705	76/330-039-001	* PLUG, PROTECTIVE, DUST AND MOISTURE	1
9	PAFZZ	5340-99-131-4678	K7705	76/330-018-002	* PLUG, PROTECTIVE, DUST AND MOISTURE	1

END OF FIGURE

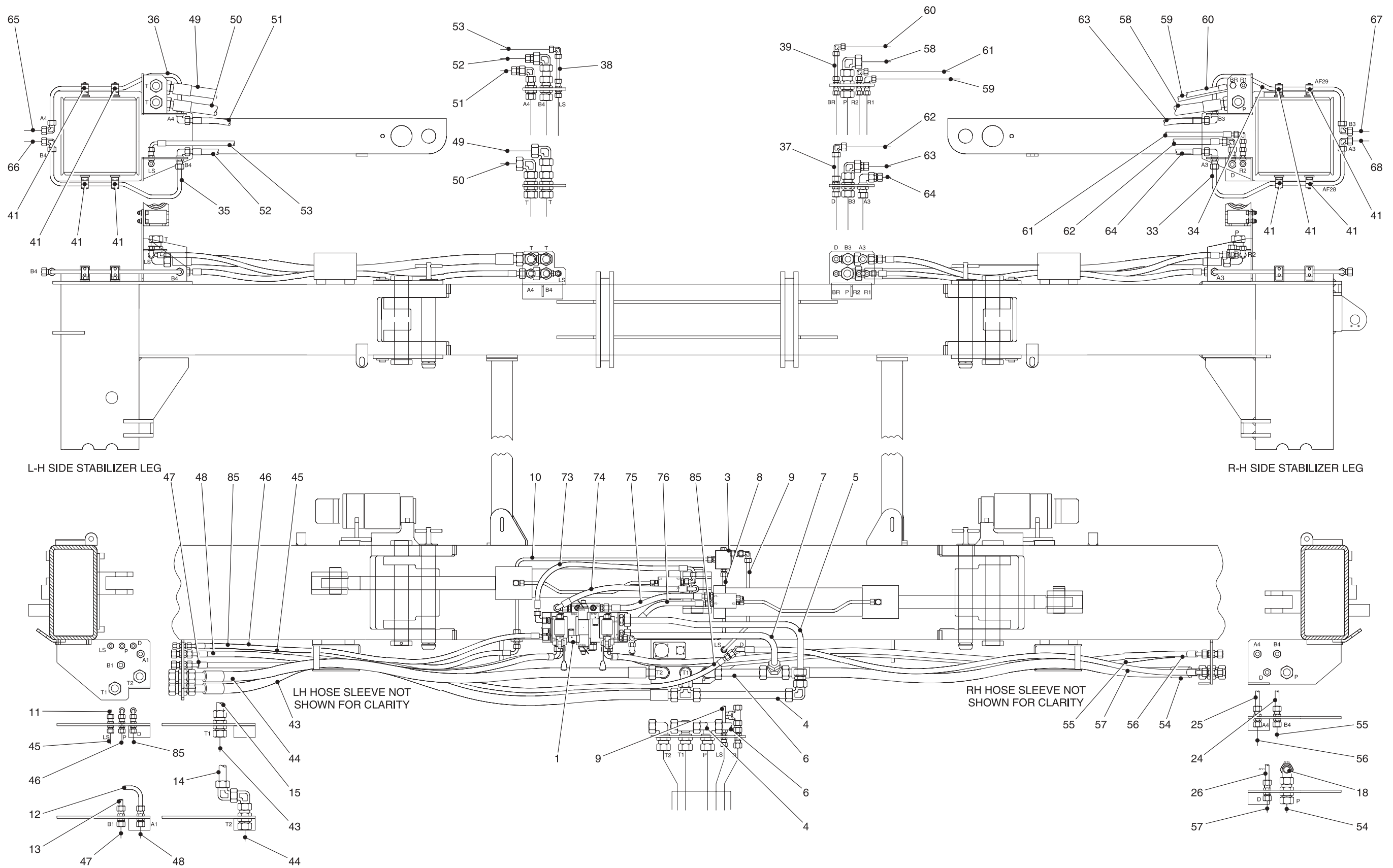

Fig 79 A-Frame Hydraulics

686A780

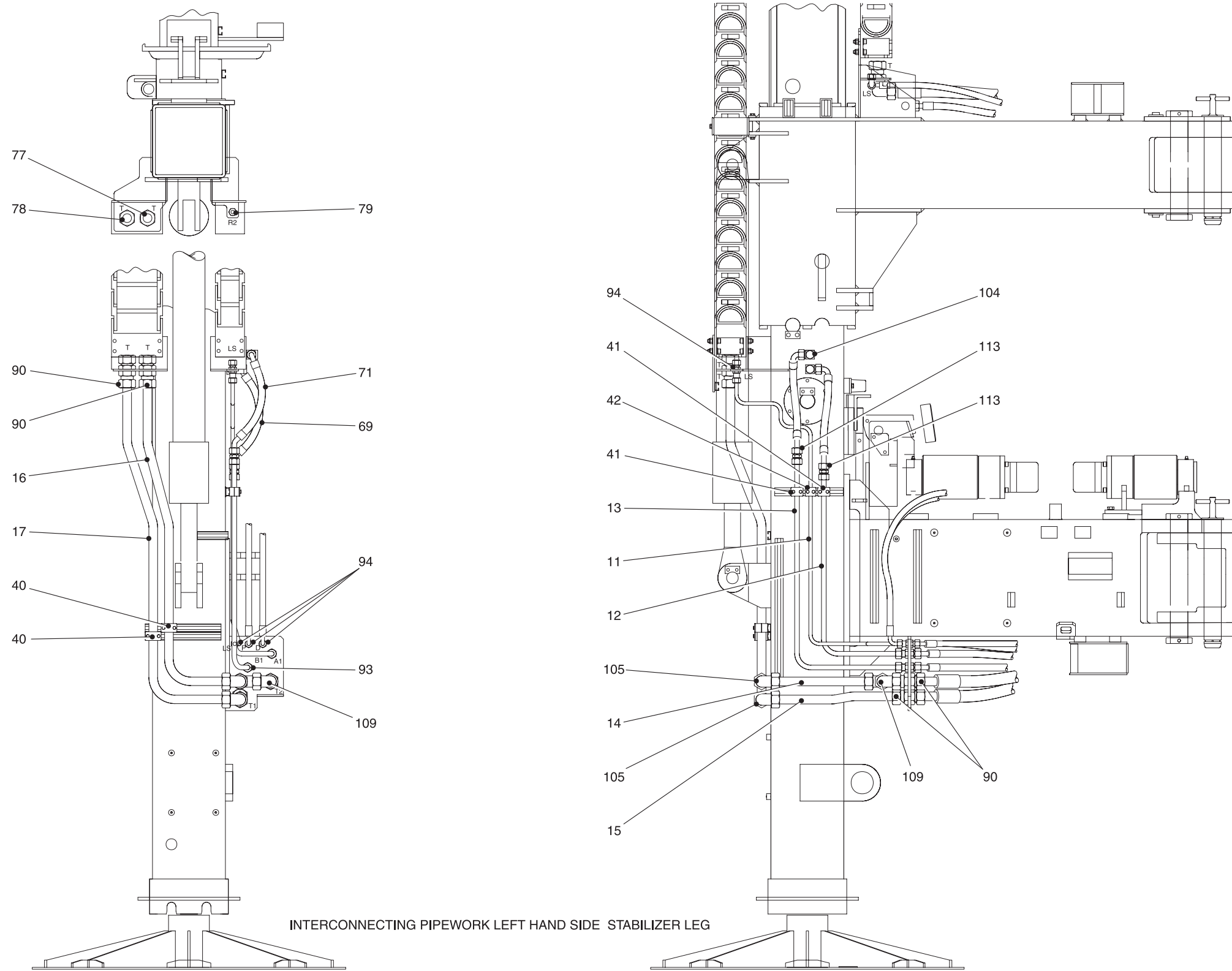
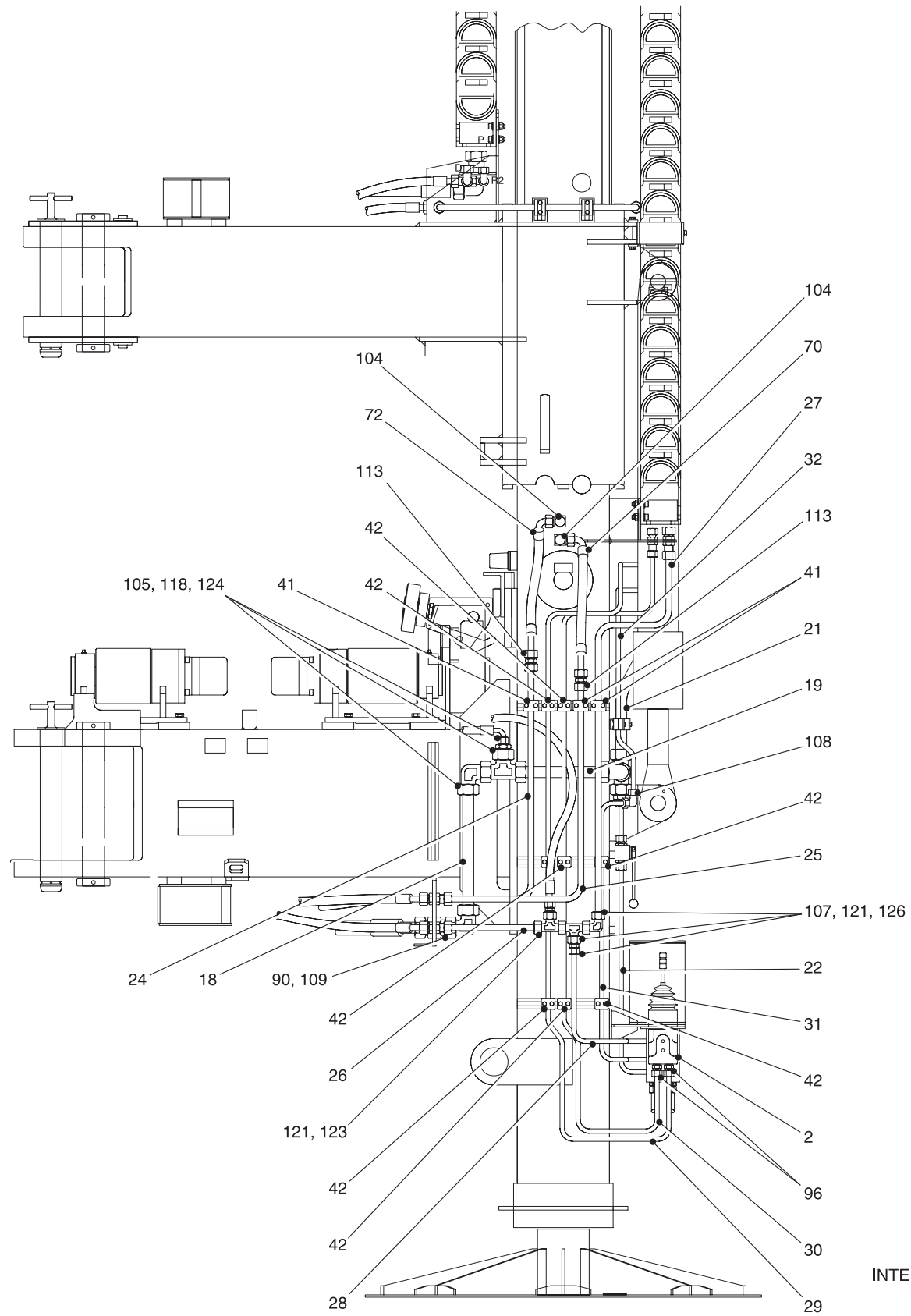
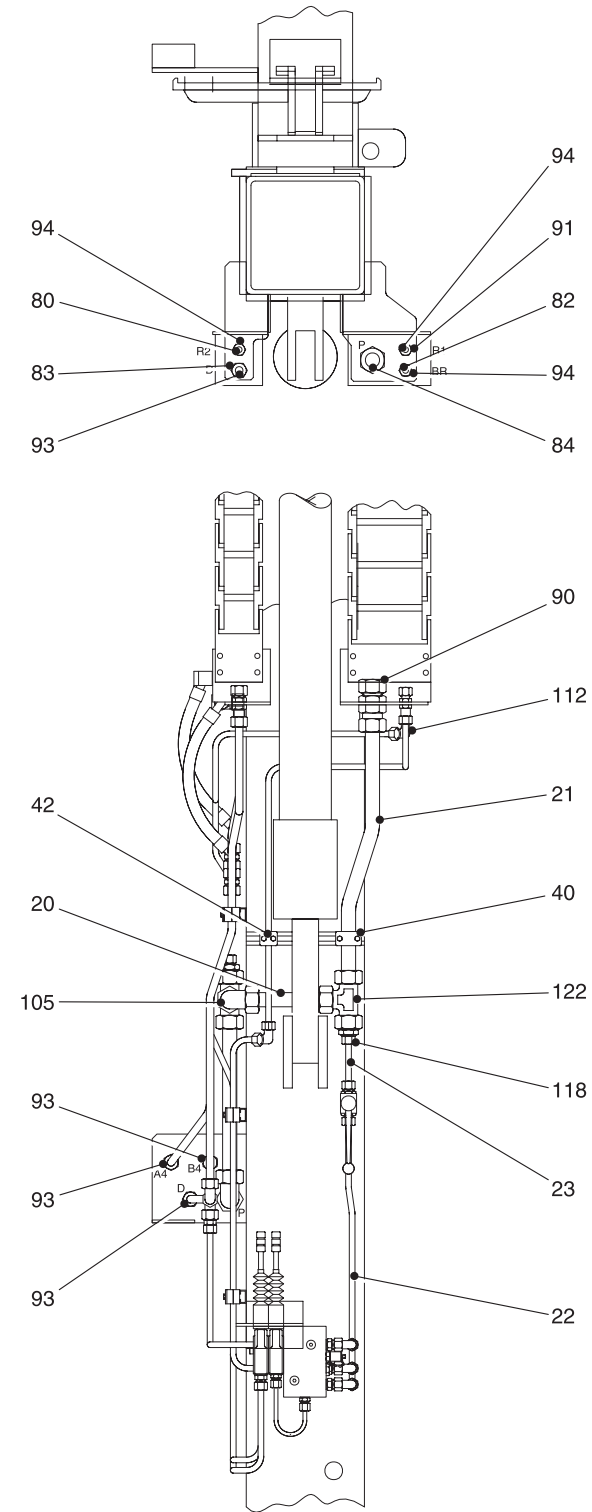

Fig 79A A-Frame Hydraulics



INTERCONNECTING PIPEWORK RIGHT HAND SIDE STABILIZER LEG



VIEW ON REAR CONNECTION FACE
REVERSIONARY MODE MANIFOLD

Fig 79B A-Frame Hydraulics

686A782

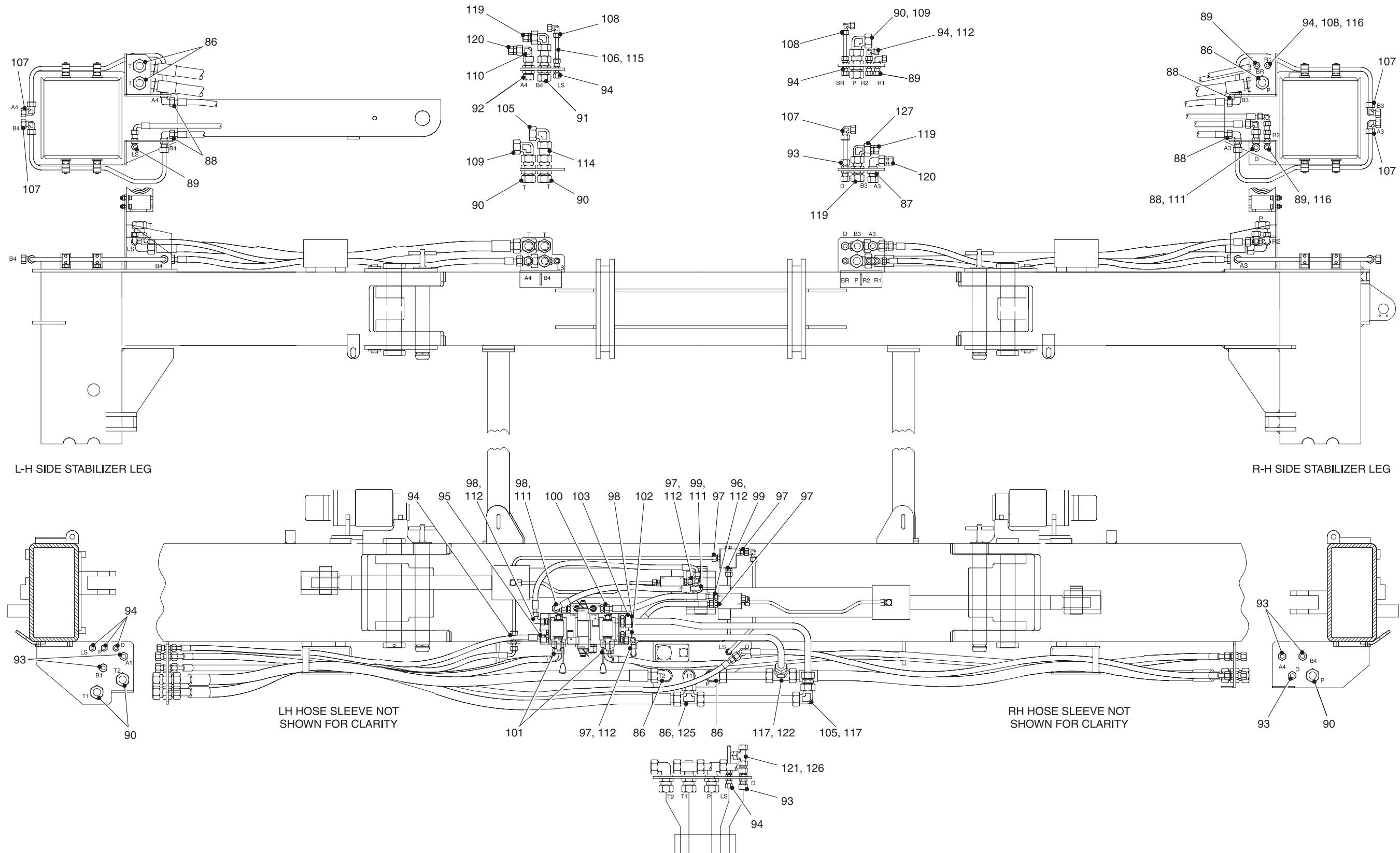

Fig 79C A-Frame Hydraulics

686A783

SECTION II

TM 5-5420-279-24P

(1) Item	(2) SMR Code	(3) NSN	(4) CAGEC	(5) Part Number	(6) Usability On Codes (UOC) & Description	(7) Qty
1	PBOFL	4730-99-665-7321	K7705	G406/8054	* MANIFOLD ASSEMBLY, HYDRAULIC	1
2	PBOOO	4730-99-131-4779	K7705	G406/8050	* MANIFOLD, HYDRAULIC	1
3	PFOZZ	4820-99-772-8125	K7705	G406/8041	* VALVE, SHUTTLE	1
4	PAOZZ	4710-99-665-7400	K7705	G413/4900/1	* TUBE ASSEMBLY, METAL (IDENT. AF1)	1
5	PAOZZ	4710-99-833-2759	K7705	G413/4900/2	* TUBE ASSEMBLY, METAL (IDENT. AF2)	1
6	PAOZZ	4710-99-812-6046	K7705	G413/4900/3	* TUBE ASSEMBLY, METAL (IDENT. AF3)	1
7	PAOZZ	4710-99-549-4869	K7705	G413/4900/4	* TUBE ASSEMBLY, METAL (IDENT. AF4)	1
8	PAOZZ	4710-99-665-7378	K7705	G413/4900/5	* TUBE ASSEMBLY, METAL (IDENT. AF5)	1
9	PAOZZ	4710-99-741-6046	K7705	G413/4900/6	* TUBE ASSEMBLY, METAL (IDENT. AF6)	1
10	PAOZZ	4710-99-975-6439	K7705	G413/4900/7	* TUBE ASSEMBLY, METAL (IDENT. AF7)	1
11	PAOZZ	4710-99-212-4602	K7705	G413/4900/8	* TUBE ASSEMBLY, METAL (IDENT. AF8)	1
12	PAOZZ	4710-99-320-2595	K7705	G413/4900/9	* TUBE ASSEMBLY, METAL (IDENT. AF9)	1
13	PAOZZ	4710-99-151-5348	K7705	G413/4900/10	* TUBE ASSEMBLY, METAL (IDENT. AF10)	1
14	PAOZZ	4710-99-262-0311	K7705	G413/4900/11	* TUBE ASSEMBLY, METAL (IDENT. AF11)	1
15	PAOZZ	4710-99-250-1296	K7705	G413/4900/12	* TUBE ASSEMBLY, METAL (IDENT. AF12)	1
16	PAOZZ	4710-99-483-2179	K7705	G413/4900/13	* TUBE ASSEMBLY, METAL (IDENT. AF13)	1
17	PAOZZ	4710-99-578-7914	K7705	G413/4900/14	* TUBE ASSEMBLY, METAL (IDENT. AF14)	1
18	PAOZZ	4710-99-593-8806	K7705	G413/4900/15	* TUBE ASSEMBLY, METAL (IDENT. AF15)	1
19	PAOZZ	4710-99-581-0702	K7705	G413/4900/16	* TUBE ASSEMBLY, METAL (IDENT. AF16)	1
20	PAOZZ	4710-99-815-0155	K7705	G413/4900/17	* TUBE ASSEMBLY, METAL (IDENT. AF17)	1
21	PAOZZ	4710-99-665-7379	K7705	G413/4900/18	* TUBE ASSEMBLY, METAL (IDENT. AF18)	1
22	PAOZZ	4710-99-665-7380	K7705	G413/4900/19	* TUBE ASSEMBLY, METAL (IDENT. AF18A)	1
23	PAOZZ	4710-99-744-1628	K7705	G413/4900/20	* TUBE ASSEMBLY, METAL (IDENT. AF18B)	1
24	PAOZZ	4710-99-854-9354	K7705	G413/4900/21	* TUBE ASSEMBLY, METAL (IDENT. AF19)	1
25	PAOZZ	4710-99-758-0713	K7705	G413/4900/22	* TUBE ASSEMBLY, METAL (IDENT. AF20)	1
26	PAOZZ	4710-99-186-9072	K7705	G413/4900/23	* TUBE ASSEMBLY, METAL (IDENT. AF21)	1
27	PAOZZ	4710-99-176-0555	K7705	G413/4900/24	* TUBE ASSEMBLY, METAL (IDENT. AF22)	1
28	PAOZZ	4710-99-131-4657	K7705	G413/4900/25	* TUBE ASSEMBLY, METAL (IDENT. AF23)	1
29	PAOZZ	4710-99-488-6890	K7705	G413/4900/26	* TUBE ASSEMBLY, METAL (IDENT. AF24)	1
30	PAOZZ	4710-99-723-9881	K7705	G413/4900/27	* TUBE ASSEMBLY, METAL (IDENT. AF25)	1
31	PAOZZ	4710-99-770-3274	K7705	G413/4900/28	* TUBE ASSEMBLY, METAL (IDENT. AF26)	1
32	PAOZZ	4710-99-311-3186	K7705	G413/4900/29	* TUBE ASSEMBLY, METAL (IDENT. AF27)	1
33	PAOZZ	4710-99-189-2117	K7705	G413/4900/30	* TUBE ASSEMBLY, METAL (IDENT. AF28)	1
34	PAOZZ	4710-99-376-2397	K7705	G413/4900/31	* TUBE ASSEMBLY, METAL (IDENT. AF29)	1
35	PAOZZ	4710-99-611-7389	K7705	G413/4900/32	* TUBE ASSEMBLY, METAL (IDENT. AF30)	1
36	PAOZZ	4710-99-968-3323	K7705	G413/4900/33	* TUBE ASSEMBLY, METAL (IDENT. AF31)	1
37	PAOZZ	4710-99-448-4369	K7705	G413/4900/34	* TUBE ASSEMBLY, METAL (IDENT. AF32)	1
38	PAOZZ	4710-99-156-2429	K7705	G413/4900/35	* TUBE ASSEMBLY, METAL (IDENT. AF33)	1
39	PAOZZ	4710-99-968-3321	K7705	G413/4900/36	* TUBE ASSEMBLY, METAL (IDENT. AF34)	1
40	PFOZZ	5340-99-399-8188	K7705	76/9052	* CLAMP, PIPE	3
41	PFOZZ	5340-99-318-7152	K7705	76/9050	* CLAMP, PIPE	13
42	PFOZZ	5340-99-481-9459	K7705	76/9040	* CLAMP, PIPE	10
43	PAOZZ	4720-99-340-2652	K7705	G406/4952/1	* HOSE ASSEMBLY, NONMETALLIC (MARK 20)	1
44	PAOZZ	4720-99-190-8904	K7705	G406/4952/2	* HOSE ASSEMBLY, NONMETALLIC (MARK 21)	1
45	PAOZZ	4720-99-178-0961	K7705	G406/4952/3	* HOSE ASSEMBLY, NONMETALLIC (MARK 22)	1
46	PAOZZ	4720-99-920-0048	K7705	G406/4952/4	* HOSE ASSEMBLY, NONMETALLIC (MARK 23)	1
47	PAOZZ	4720-99-131-4653	K7705	G406/4952/5	* HOSE ASSEMBLY, NONMETALLIC (MARK 24)	1
48	PAOZZ	4720-99-131-4654	K7705	G406/4952/6	* HOSE ASSEMBLY, NONMETALLIC (MARK 25)	1
49	PAOZZ	4720-99-735-6262	K7705	G406/4952/7	* HOSE ASSEMBLY, NONMETALLIC (MARK 26)	1
50	PAOZZ	4720-99-814-0220	K7705	G406/4952/8	* HOSE ASSEMBLY, NONMETALLIC (MARK 27)	1
51	PAOZZ	4720-99-687-1962	K7705	G406/4952/9	* HOSE ASSEMBLY, NONMETALLIC (MARK 28)	1
52	PAOZZ	4720-99-562-5482	K7705	G406/4952/10	* HOSE ASSEMBLY, NONMETALLIC (MARK 29)	1
53	PAOZZ	4720-99-517-2978	K7705	G406/4952/11	* HOSE ASSEMBLY, NONMETALLIC (MARK 30)	1
54	PAOZZ	4720-99-504-1802	K7705	G406/4952/12	* HOSE ASSEMBLY, NONMETALLIC (MARK 31)	1
55	PAOZZ	4720-99-492-8877	K7705	G406/4952/13	* HOSE ASSEMBLY, NONMETALLIC (MARK 32)	1

SECTION II

TM 5-5420-279-24P

(1) Item	(2) SMR Code	(3) NSN	(4) CAGEC	(5) Part Number	(6) Usability On Codes (UOC) & Description	(7) Qty
56	PAOZZ	4720-99-479-5724	K7705	G406/4952/14	* HOSE ASSEMBLY, NONMETALLIC (MARK 33)	1
57	PAOZZ	4720-99-589-2208	K7705	G406/4952/15	* HOSE ASSEMBLY, NONMETALLIC (MARK 34)	1
58	PAOZZ	4720-99-577-1737	K7705	G406/4952/16	* HOSE ASSEMBLY, NONMETALLIC (MARK 35)	1
59	PAOZZ	4720-99-563-5092	K7705	G406/4952/17	* HOSE ASSEMBLY, NONMETALLIC (MARK 36)	1
60	PAOZZ	4720-99-147-9683	K7705	G406/4952/18	* HOSE ASSEMBLY, NONMETALLIC (MARK 37)	1
61	PAOZZ	4720-99-131-4655	K7705	G406/4952/19	* HOSE ASSEMBLY, NONMETALLIC (MARK 38)	1
62	PAOZZ	4720-99-998-8761	K7705	G406/4952/20	* HOSE ASSEMBLY, NONMETALLIC (MARK 39)	1
63	PAOZZ	4720-99-986-6561	K7705	G406/4952/21	* HOSE ASSEMBLY, NONMETALLIC (MARK 40)	1
64	PAOZZ	4720-99-973-8609	K7705	G406/4952/22	* HOSE ASSEMBLY, NONMETALLIC (MARK 41)	1
65	PAOZZ		K7705	G406/4952/23	* HOSE ASSEMBLY, NONMETALLIC (MARK 42A)	1
66	PAOZZ		K7705	G406/4952/23	* HOSE ASSEMBLY, NONMETALLIC (MARK 42B)	1
67	PAOZZ		K7705	G406/4952/23	* HOSE ASSEMBLY, NONMETALLIC (MARK 42C)	1
68	PAOZZ		K7705	G406/4952/23	* HOSE ASSEMBLY, NONMETALLIC (MARK 42D)	1
69	PAOZZ		K7705	G406/4952/24	* HOSE ASSEMBLY, NONMETALLIC (MARK 43A)	1
70	PAOZZ		K7705	G406/4952/24	* HOSE ASSEMBLY, NONMETALLIC (MARK 43B)	1
71	PAOZZ		K7705	G406/4952/25	* HOSE ASSEMBLY, NONMETALLIC (MARK 44A)	1
72	PAOZZ		K7705	G406/4952/25	* HOSE ASSEMBLY, NONMETALLIC (MARK 44B)	1
73	PAOZZ	4720-99-837-0019	K7705	G406/4952/26	* HOSE ASSEMBLY, NONMETALLIC (MARK 45)	1
74	PAOZZ	4720-99-833-2751	K7705	G406/4952/27	* HOSE ASSEMBLY, NONMETALLIC (MARK 46)	1
75	PAOZZ	4720-99-688-1315	K7705	G406/4952/28	* HOSE ASSEMBLY, NONMETALLIC (MARK 47)	1
76	PAOZZ	4720-99-519-2206	K7705	G406/4952/29	* HOSE ASSEMBLY, NONMETALLIC (MARK 48)	1
77	PAOZZ		K7705	G406/4952/30	* HOSE ASSEMBLY, NONMETALLIC (MARK 67)	1
78	PAOZZ		K7705	G406/4952/30	* HOSE ASSEMBLY, NONMETALLIC (MARK 68)	1
79	PAOZZ		K7705	G406/4952/31	* HOSE ASSEMBLY, NONMETALLIC (MARK 69)	1
80	PAOZZ		K7705	G406/4952/31	* HOSE ASSEMBLY, NONMETALLIC (MARK 70)	1
81	PAOZZ	4720-99-371-1094	K7705	G406/4952/32	* HOSE ASSEMBLY, NONMETALLIC (MARK 71)	1
82	PAOZZ	4720-99-957-8793	K7705	G406/4952/33	* HOSE ASSEMBLY, NONMETALLIC (MARK 72)	1
83	PAOZZ	4720-99-383-2169	K7705	G406/4952/34	* HOSE ASSEMBLY, NONMETALLIC (MARK 73)	1
84	PAOZZ	4720-99-723-9883	K7705	G406/4952/35	* HOSE ASSEMBLY, NONMETALLIC (MARK 74)	1
85	PAOZZ	4720-99-928-3326	K7705	G406/4952/40	* HOSE ASSEMBLY, NONMETALLIC (MARK 112)	1
86	PFOZZ	4730-99-499-8144	K7705	76/WSV30S	* CONNECTOR, HOSE, BULK	6
87	PFOZZ		K7705	76/WSV20S	* CONNECTOR, HOSE, BULK	1
88	PFOZZ	4730-99-858-1389	K7705	76/WSV16S	* CONNECTOR, HOSE, BULK	5
89	PFOZZ	4730-99-844-3587	K7705	76/WSV12S	* CONNECTOR, HOSE, BULK	1
90	PAOZZ	4730-99-922-3769	K7705	76/GSV30S	* CONNECTOR, HOSE, BULK	9
91	PAOZZ	4730-99-833-2733	K7705	76/GSV25S	* CONNECTOR, HOSE, BULK	2
92	PAOZZ	4730-99-957-8788	K7705	76/GSV20S	* CONNECTOR, HOSE, BULK	1
93	PAOZZ	4730-99-154-5613	K7705	76/GSV16S	* CONNECTOR, HOSE, BULK	8
94	PAOZZ	4730-99-250-2597	K7705	76/GSV12S	* CONNECTOR, HOSE, BULK	12
95	PAOZZ	4730-99-549-4860	K7705	76/9071	* ADAPTER, STRAIGHT, PIPE	1
96	PAOZZ	4730-99-399-0854	K7705	76/9061	* ADAPTER, STRAIGHT, PIPE	3
97	PAOZZ	4730-99-747-8868	K7705	76/GEV12SR-WD	* ADAPTER, STRAIGHT, PIPE	7
98	PAOZZ	4730-99-895-5128	K7705	76/9062	* ADAPTER, STRAIGHT, PIPE	3
99	PAOZZ	4730-99-735-4769	K7705	76/9063	* ADAPTER, STRAIGHT, PIPE	2
100	PAOZZ	4730-99-844-9633	K7705	76/GEV16SR-WD	* ADAPTER, STRAIGHT, PIPE	6
101	PAOZZ	4730-99-723-9867	K7705	76/9064	* ADAPTER, STRAIGHT, PIPE	4
102	PAOZZ	4730-99-311-5068	K7705	76/9067	* ADAPTER, STRAIGHT, PIPE	1
103	PAOZZ	4730-99-230-0167	K7705	76/GEV25SR-WD	* ADAPTER, STRAIGHT, PIPE	1
104	PAOZZ		K7705	76/9097	* BOLT, FLUID PASSAGE	4
105	PAOZZ	4730-99-228-3763	K7705	76/WV30S	* ELBOW, TUBE	6
106	PAOZZ	4730-99-709-4894	K7705	76/WV25S	* ELBOW, TUBE	1
107	PAOZZ		K7705	76/WV16S	* ELBOW, TUBE	5
108	PAOZZ	4730-99-461-4373	K7705	76/WV12S	* ELBOW, TUBE	11
109	PAOZZ	4730-99-807-3884	K7705	76/EWVD30S	* ELBOW, TUBE	5
110	PAOZZ	4730-99-573-1045	K7705	76/EWVD20S	* ELBOW, TUBE	1
111	PAOZZ	4730-99-162-2577	K7705	76/EWVD16S	* ELBOW, TUBE	3

SECTION II

TM 5-5420-279-24P

(1) Item	(2) SMR Code	(3) NSN	(4) CAGEC	(5) Part Number	(6) Usability On Codes (UOC) & Description	(7) Qty
112	PAOZZ	4730-99-512-1459	K7705	76/EWVD12S	* ELBOW,PIPE TO BOSS	9
113	PAOZZ	4730-99-562-5473	K7705	76/GV16S	* CONNECTOR,TUBING	4
114	PAOZZ	4730-99-452-6290	K7705	76/SNV30S	* COUPLING,STRAIGHT	1
115	PAOZZ	4730-99-424-1076	K7705	76/SNV25S	* COUPLING,STRAIGHT	1
116	PAOZZ	4720-99-471-4961	K7705	76/SNV12S	* COUPLING,STRAIGHT	2
117	PFOZZ	4730-99-850-0767	K7705	76/REDVD30/25S	* REDUCER,PIPE	2
118	PFOZZ	4730-99-851-1453	K7705	76/REDVD30/12S	* REDUCER,PIPE	2
119	PFOZZ	4730-99-605-8792	K7705	76/REDVD25/16S	* REDUCER,PIPE	2
120	PFOZZ	4730-99-995-7866	K7705	76/REDVD20/16S	* REDUCER,PIPE	2
121	PFOZZ	4730-99-983-0918	K7705	76/REDVD16/12S	* REDUCER,PIPE	3
122	PAOZZ	4730-99-471-2624	K7705	76/TV30S	* TEE,TUBE	2
123	PAOZZ	4730-99-723-9868	K7705	76/TV16S	* TEE,TUBE	1
124	PAOZZ	4730-99-700-5777	K7705	76/ELVD30S	* TEE,TUBE	1
125	PAOZZ	4730-99-562-5475	K7705	76/ETVD30S	* TEE,TUBE	1
126	PAOZZ	4730-99-549-4862	K7705	76/ETVD16S	* TEE,TUBE	1
127	PAOZZ	4730-99-256-5103	K7705	76/EWVD25S	* ELBOW,TUBE	1

END OF FIGURE

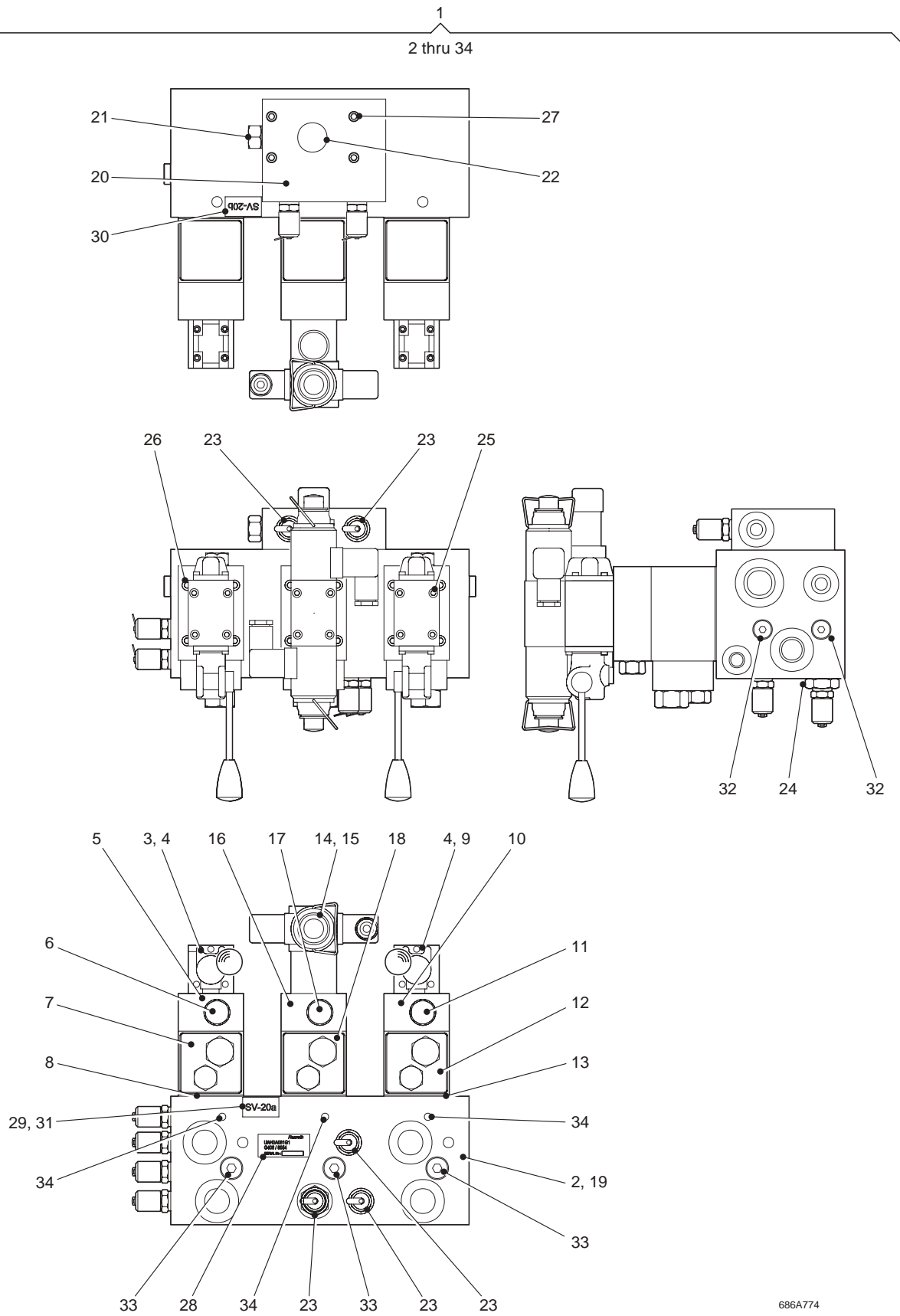

686A774

Fig 80 Manifold Assembly, Hydraulic

SECTION II

TM 5-5420-279-24P

(1) Item	(2) SMR Code	(3) NSN	(4) CAGEC	(5) Part Number	(6) Usability On Codes (UOC) & Description	(7) Qty
1	PBOFF	4730-99-665-7321	K7705	G406/8054	MANIFOLD ASSEMBLY, HYDRAULIC	1
2	PFFZZ	4730-99-608-9047	K7705	G406/8074	* MANIFOLD, HYDRAULIC	1
3	PFFZZ	4820-99-723-9844	K7705	G406/8054/1021	* VALVE, CONTROL DIRECTIONAL	1
4	PAFZZ		K7705	76/UAD000128	* RESTRICTOR, FLUID FLOW	2
5	PAFZZ		K7705	76/Z8/S	* MANIFOLD, HYDRAULIC	1
6	PAFZZ	4820-99-743-3347	K7705	G406/8054/1024	* VALVE, CHECK	1
7	PAFZZ	4730-99-768-2810	K7705	76/YFEK-XHN-BB	* MANIFOLD, HYDRAULIC	1
8	PAFZZ	5330-99-147-5916	K7705	76/990-120-012	* SEAL KIT, NONMETALLIC	5
9	PAFZZ	4820-99-252-6036	K7705	G406/8054/1031	* VALVE, CONTROL DIRECTIONAL	1
10	PAFZZ		K7705	76/ZBH/S	* MANIFOLD, HYDRAULIC	1
11	PAFZZ	4820-99-973-8592	K7705	G406/8054/1034	* VALVE, CHECK	1
12	PAFZZ	4730-99-768-2810	K7705	76/YFEK-XHN-BB	* MANIFOLD, HYDRAULIC	1
13	PAFZZ	5330-99-147-5916	K7705	76/990-120-012	* SEAL KIT, NONMETALLIC	5
14	PAFZZ	4810-99-430-4322	K7705	G406/8054/1041	* VALVE, CONTROL DIRECTIONAL	1
15	PAFZZ		K7705	76/UAD000128	* RESTRICTOR, FLUID FLOW	1
16	PAFZZ		K7705	76/ZBH/S	* MANIFOLD, HYDRAULIC	1
17	PAFZZ	4820-99-590-5448	K7705	G406/8054/1044	* VALVE, CHECK	1
18	PAFZZ	4730-99-768-2810	K7705	76/YFEK-XHN-BB	* MANIFOLD, HYDRAULIC	1
19	PAFZZ	5330-99-147-5916	K7705	76/990-120-012	* SEAL KIT, NONMETALLIC	5
20	PAFZZ	4730-99-723-9823	K7705	G406/8075	* MANIFOLD, HYDRAULIC	1
21	PAFZZ	4820-99-131-4552	K7705	76/FSCS-XAN	* DIVIDER, VALVE FLOW	1
22	PAFZZ	5331-99-668-7799	K7705	76/9100	* O-RING	1
23	PAFZZ		K7705	76/SMK 20	* ADAPTER, TEST	9
24	PAFZZ	4730-99-368-0707	K7705	76/9072	* ADAPTER, STRAIGHT, PIPE	1
25	PAFZZ	5305-99-500-1515	K7705	S606091228	* BOLT, INTERNAL WRENCHING M5 X 50MM LG	8
26	PAFZZ	5305-99-861-9247	K7705	S606091340	* BOLT, INTERNAL WRENCHING M6 X 90MM LG	12
27	PFFZZ	5305-99-179-9380	K7705	S606091326	* SCREW, CAP, SOCKET HEAD M6 X 40MM LG	4
28	PAFZZ		K7705	G406/8141/20	* PLATE, IDENTIFICATION	1
29	PAFZZ	9905-99-444-2070	K7705	G406/8140/28	* PLATE, IDENTIFICATION	1
30	PAFZZ	9905-99-253-4049	K7705	G406/8140/29	* PLATE, IDENTIFICATION	1
31	PAFZZ		K7705	76/00009211	* PIN, GROOVED, HEADED	4
32	PAFZZ		K7705	76/VS-R1/4-WD	* PLUG, MACHINE THREADED	2
33	PAFZZ	5365-99-332-1137	K7705	76/VS-R3/8-WD	* PLUG, MACHINE THREADED	2
34	PAFZZ	5365-99-596-9624	K7705	76/MB700-070	* PLUG, MACHINE THREADED	3

END OF FIGURE

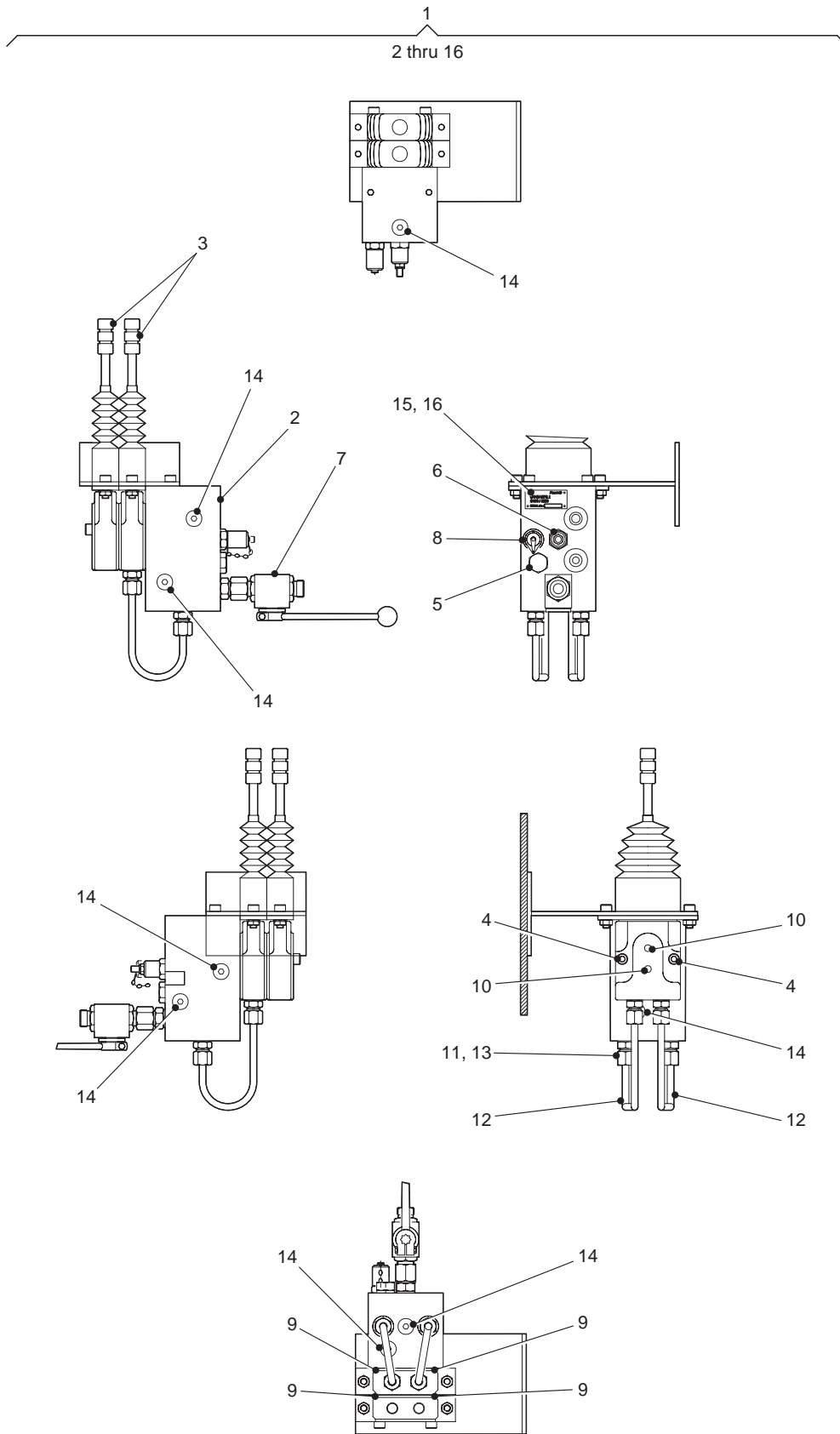

686A786

Fig 81 Valve Assembly, Manifold

SECTION II

TM 5-5420-279-24P

(1) Item	(2) SMR Code	(3) NSN	(4) CAGEC	(5) Part Number	(6) Usability On Codes (UOC) & Description	(7) Qty
1	PFOFF	4730-99-131-4779	K7705	G406/8050	MANIFOLD, HYDRAULIC SYSTEM ACCESSORIES	1
2	PFOZZ	4730-99-334-5309	K7705	G406/8070	* MANIFOLD, HYDRAULIC	1
3	PAOZZ	4820-99-817-2815	K7705	G406/8050/1812	* VALVE, LINEAR, DIRECTIONAL	2
4	PAOZZ	5305-99-616-7307	K7705	S606091434	* SCREW, CAP, SOCKET HEAD M8 X 80MM LG	2
5	PAOZZ	4820-99-723-9829	K7705	G406/8050/1820	* VALVE, SHUTTLE	1
6	PAOZZ	4820-99-271-0461	K7705	G406/8050/1825	* CARTRIDGE, CHECK VALVE	1
7	PAOZZ	4820-99-391-1560	K7705	76/KHB12SR1114	* VALVE, BALL	1
8	PFOZZ		K7705	76/SMK20-G1/4-PC	* CONNECTOR, HYDRAULIC	1
9	PAOZZ	5331-99-131-4564	K7705	206-017-4470	* O-RING	4
10	PFOZZ	5365-99-502-2521	K7705	76/00003443	* PLUG, MACHINE THREADED	2
11	PAOZZ	5330-99-790-0179	K7705	76/NBR8L/S	* PACKING, PREFORMED	4
12	PFOZZ	4710-99-147-5952	K7705	G406/8157	* TUBE, BENT, METALLIC	2
13	PFOZZ	4730-99-385-4214	K7705	76/9018	* ADAPTER, STRAIGHT, PIPE	4
14	PFOZZ	4730-99-324-0034	K7705	76/VS-R1/4-WD	* PLUG, PIPE	1
15	PFOZZ	9905-99-756-8167	K7705	G406/8141/23	* PLATE, DESIGNATION	1
16	PFOZZ		K7705	76/00009211	* PIN, GROOVED, HEADLESS	4

END OF FIGURE

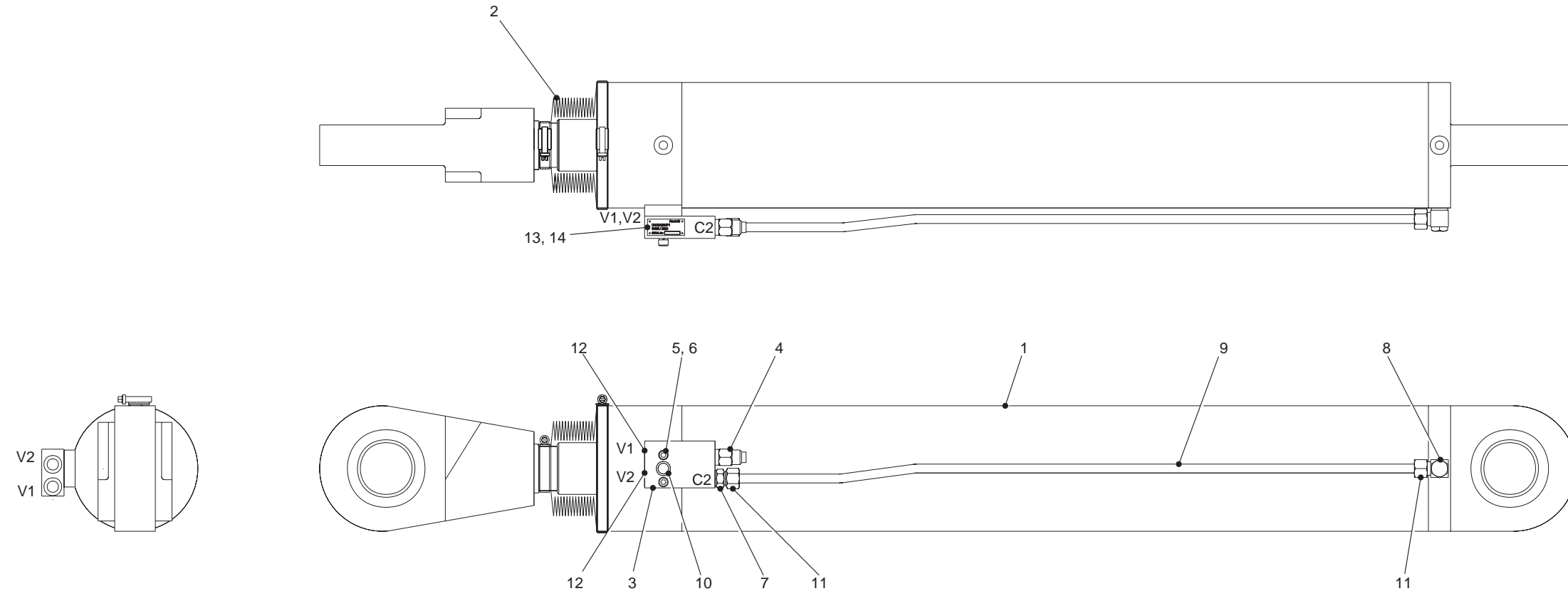

686A778

Fig 82 Cylinder Assembly, Actuating L.H.S

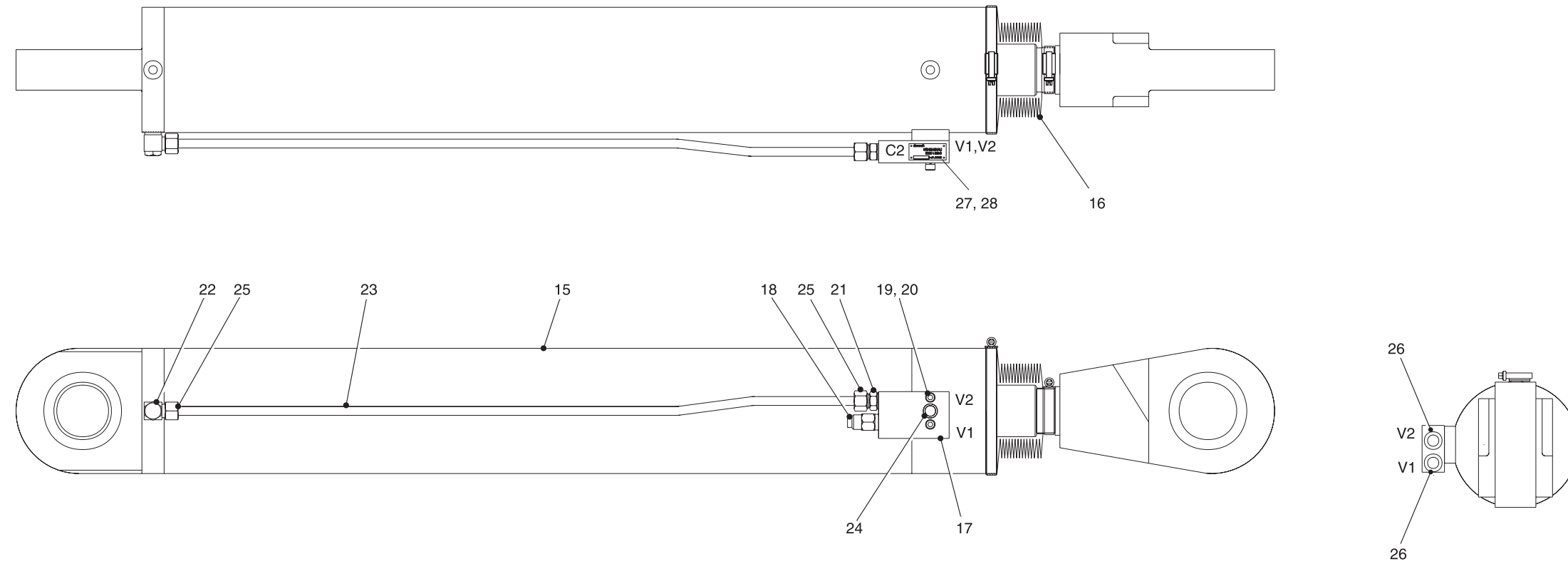

Fig 82A Cylinder Assembly, Actuating R.H.S

SECTION II

TM 5-5420-279-24P

(1) Item	(2) SMR Code	(3) NSN	(4) CAGEC	(5) Part Number	(6) Usability On Codes (UOC) & Description	(7) Qty
1	PAFLL	3040-99-440-0273	K7705	G406/8173	* CYLINDER, ACTUATING,LINEAR	1
2	PAFZZ	3010-99-835-0234	K7705	76/QT2219	* COVER,PROTECTIVE,DUST AND MOISTURE SEAL	1
3	PAFZZ	4730-99-212-4612	K7705	G406/8113	* MANIFOLD,HYDRAULIC	1
4	PFFZZ		K7705	G406/8024/3822	* VALVE,SAFETY RELIEF	1
5	PFFZZ	5305-99-405-5103	K7705	S606091430	* SCREW,CAP,SOCKET HEAD M8 X 60MM LG	2
6	PFFZZ	5310-99-764-3573	K7705	W6030715N	* WASHER,LOCK M8	2
7	PFFZZ	4730-99-212-4642	K7705	76/9015	* ADAPTER,STRAIGHT,PIPE	1
8	PAFZZ	4730-99-884-6553	K7705	76/9007	* CONNECTOR,MULTIABLE	1
9	PAFZZ	4710-99-377-5348	K7705	G406/8107	* TUBE,METALLIC	1
10	PAFZZ	5330-99-212-4644	K7705	76/9080	* O-RING	1
11	PAFZZ	5330-99-728-2048	K7705	76/NBR12L/2	* SEAL,RING	2
12	PFFZZ	5365-99-332-1137	K7705	76/VS-R3/8-WD	* PLUG,MACHINE THREAD	2
13	PFFZZ	9905-99-833-2784	K7705	G406/8141/5	* PLATE,DESIGNATION	1
14	PFFZZ		K7705	76/00009211	* PIN,GROOVED,HEADLESS	4
15	PAFLL	3040-99-440-0273	K7705	G406/8173	* CYLINDER, ACTUATING,LINEAR	1
16	PAFZZ	5340-99-328-4380	K7705	76/QT2219	* COVER,PROTECTIVE,DUST AND MOISTURE SEAL	1
17	PAFZZ	4730-99-212-4612	K7705	G406/8113	* MANIFOLD,HYDRAULIC	1
18	PFFZZ		K7705	G406/8024/3822	* VALVE,SAFETY RELIEF	1
19	PFFZZ	5305-99-405-5103	K7705	S606091430	* SCREW,CAP,SOCKET HEAD M8 X 60MM LG	2
20	PFFZZ	5310-99-764-3573	K7705	W6030715N	* WASHER,LOCK M8	2
21	PFFZZ	4730-99-212-4642	K7705	76/9015	* ADAPTER,STRAIGHT,PIPE	1
22	PFFZZ	4730-99-884-6553	K7705	76/9007	* CONNECTOR,MULTIABLE	1
23	PFFZZ	4710-99-377-5348	K7705	G406/8107	* TUBE,METALLIC	1
24	PFFZZ	5330-99-212-4644	K7705	76/9080	* O-RING	1
25	PFFZZ	5330-99-728-2048	K7705	76/NBR12L/2	* SEAL,RING	1
26	PFFZZ	5365-99-332-1137	K7705	76/VS-R3/8-WD	* PLUG,MACHINE THREAD	1
27	PFFZZ		K7705	G406/8141/6	* PLATE,IDENTIFICATION	1
28	PFFZZ		K7705	76/00009211	* PIN,GROOVED,HEADLESS	4

END OF FIGURE

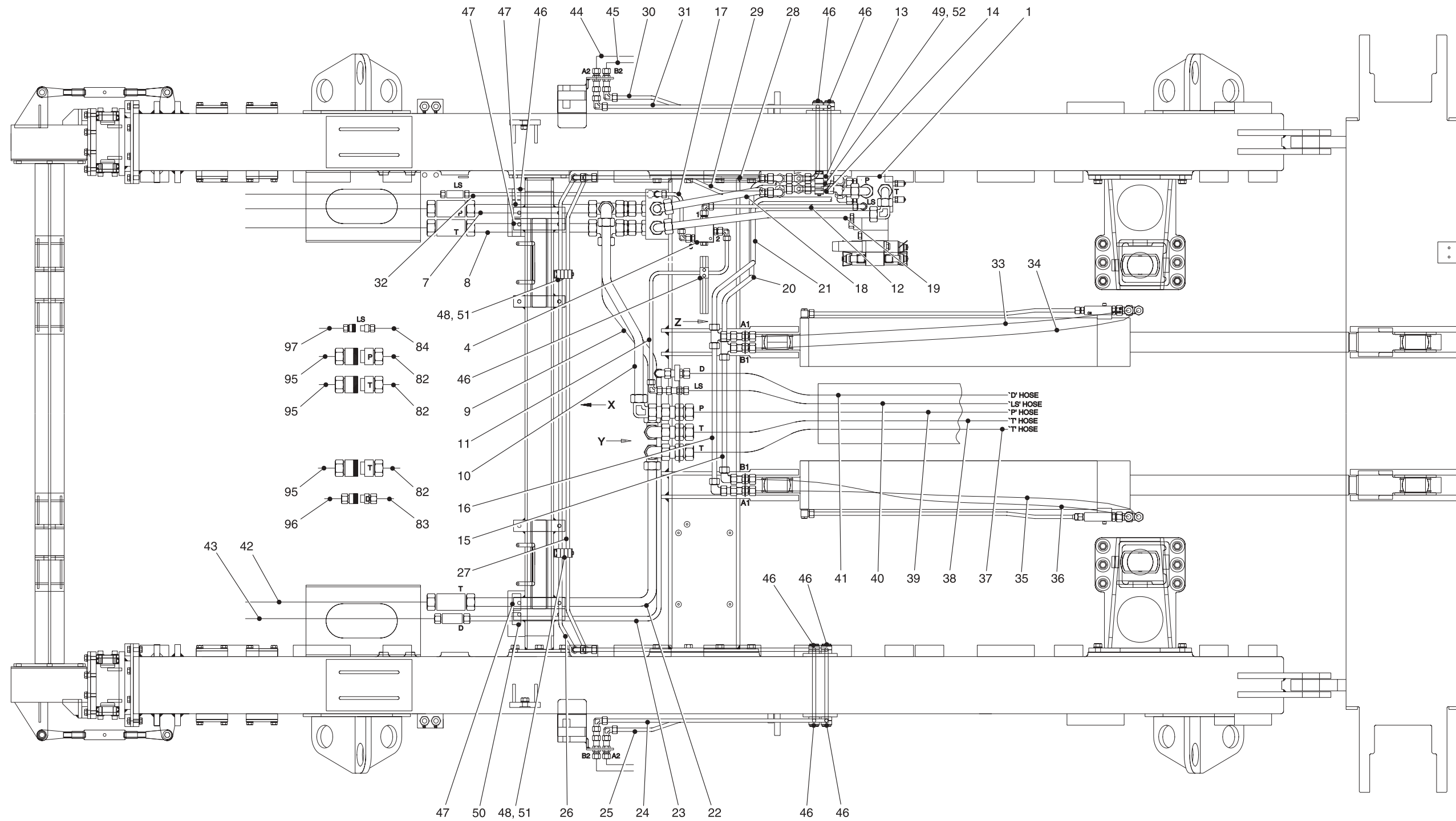

Fig 83 Slide Frame Hydraulics

686A776

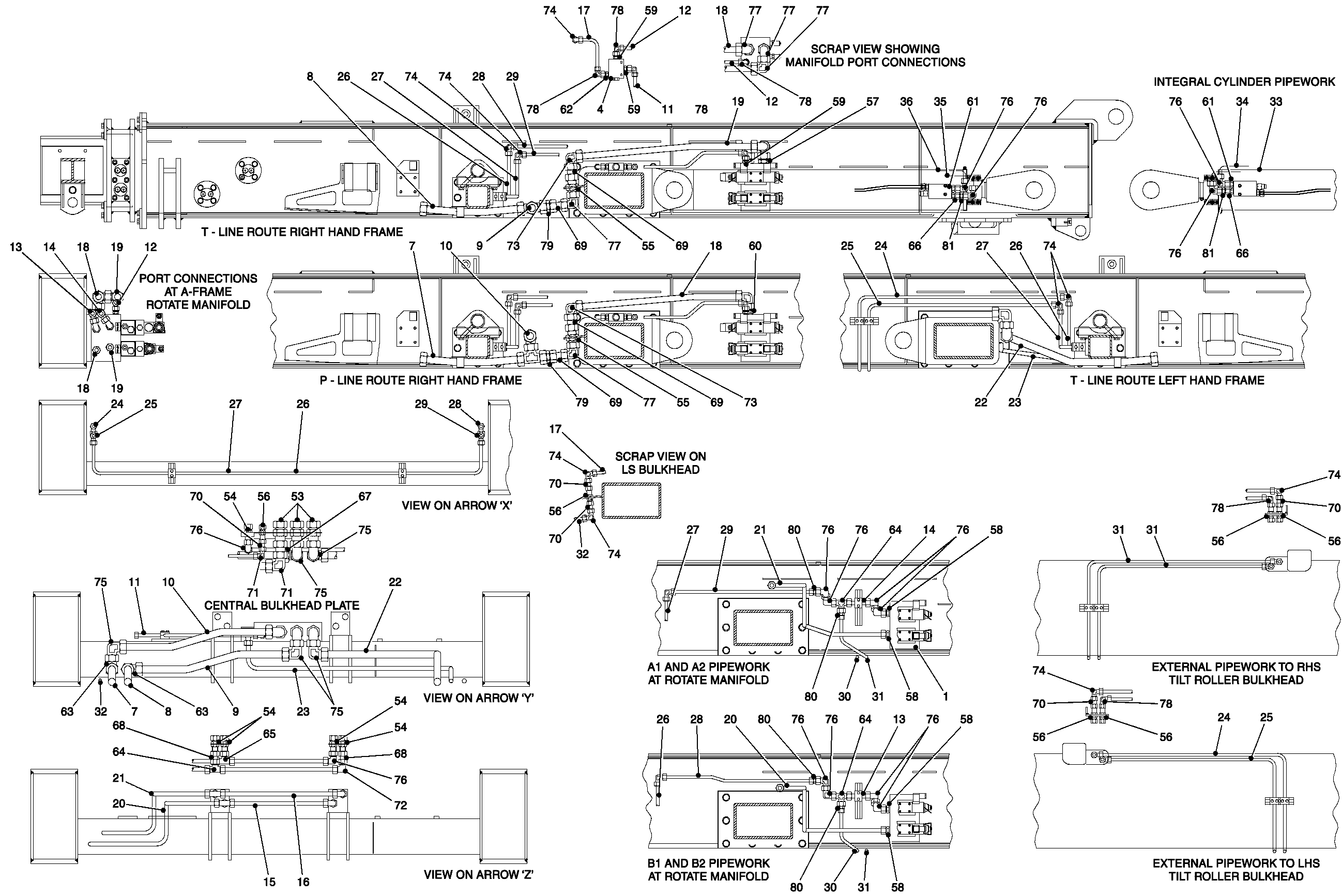

Fig 83A Slide Frame Hydraulics

686A777

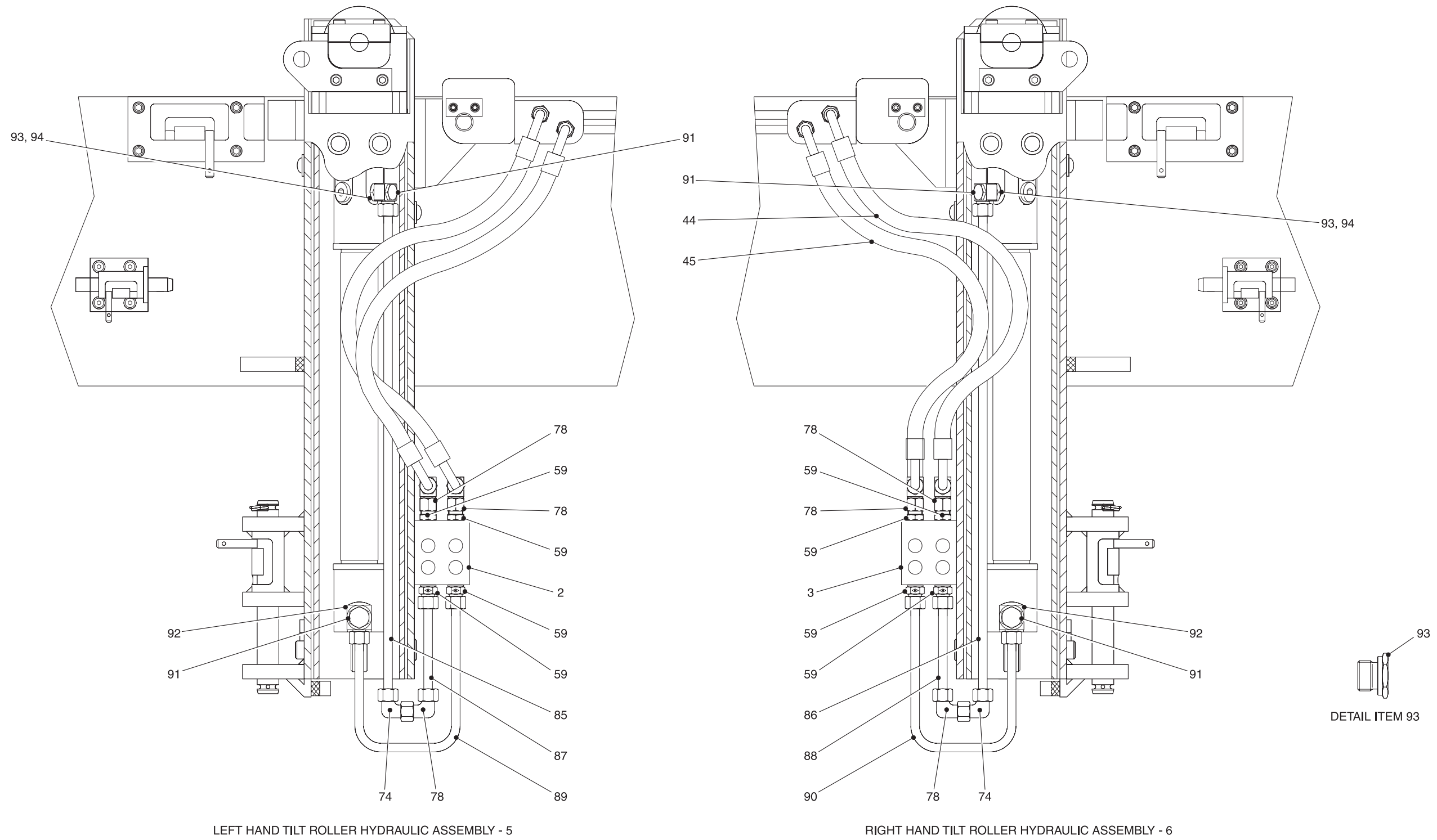

Fig 83B Slide Frame Hydraulics

SECTION II

TM 5-5420-279-24P

(1) Item	(2) SMR Code	(3) NSN	(4) CAGEC	(5) Part Number	(6) Usability On Codes (UOC) & Description	(7) Qty
1	PBFFF	4730-99-490-7924	K7705	G406/8051	* MANIFOLD ASSEMBLY, HYDRAULIC	1
2	PAOFF	4820-99-219-5445	K7705	G406/8039	* VALVE ASSEMBLY, MANIFOLD	1
3	PAOFF	4820-99-676-4538	K7705	G406/8040	* VALVE ASSEMBLY, MANIFOLD	1
4	PFOZZ	4820-99-772-8125	K7705	G406/8041	* VALVE,SHUTTLE	1
5	PAOLL	3040-99-258-9995	K7705	G406/8030	* CYLINDER, ACTUATING, HYDRAULIC	1
6	PAOLL	3040-99-493-5146	K7705	G406/8031	* CYLINDER, ACTUATING, HYDRAULIC	1
7	PAOZZ	4710-99-480-7770	K7705	G413/4901/1	* TUBE ASSEMBLY,METAL	1
8	PAOZZ	4710-99-471-2632	K7705	G413/4901/2	* TUBE ASSEMBLY,METAL	1
9	PAOZZ	4710-99-331-1691	K7705	G413/4901/3	* TUBE ASSEMBLY,METAL	1
10	PAOZZ	4710-99-318-3794	K7705	G413/4901/4	* TUBE ASSEMBLY,METAL	1
11	PAOZZ	4710-99-182-2751	K7705	G413/4901/5	* TUBE ASSEMBLY,METAL	1
12	PAOZZ	4710-99-169-4660	K7705	G413/4901/6	* TUBE ASSEMBLY,METAL	1
13	PAOZZ	4710-99-500-0756	K7705	G413/4901/7	* TUBE ASSEMBLY,METAL	1
14	PAOZZ	4710-99-234-5124	K7705	G413/4901/8	* TUBE ASSEMBLY,METAL	1
15	PAOZZ	4710-99-345-7031	K7705	G413/4901/9	* TUBE ASSEMBLY,METAL	1
16	PAOZZ	4710-99-455-7201	K7705	G413/4901/10	* TUBE ASSEMBLY,METAL	1
17	PAOZZ		K7705	G413/4901/11	* TUBE ASSEMBLY,METAL	1
18	PAOZZ	4710-99-442-9113	K7705	G413/4901/12	* TUBE ASSEMBLY,METAL	1
19	PAOZZ	4710-99-430-1570	K7705	G413/4901/13	* TUBE ASSEMBLY,METAL	1
20	PAOZZ	4710-99-297-6741	K7705	G413/4901/14	* TUBE ASSEMBLY,METAL	1
21	PAOZZ	4710-99-878-8244	K7705	G413/4901/15	* TUBE ASSEMBLY,METAL	1
22	PAOZZ	4710-99-865-5029	K7705	G413/4901/16	* TUBE ASSEMBLY,METAL	1
23	PAOZZ	4710-99-729-3080	K7705	G413/4901/17	* TUBE ASSEMBLY,METAL	1
24	PAOZZ	4710-99-723-9871	K7705	G413/4901/18	* TUBE ASSEMBLY,METAL	1
25	PAOZZ	4710-99-580-3752	K7705	G413/4901/19	* TUBE ASSEMBLY,METAL	1
26	PAOZZ	4710-99-444-1074	K7705	G413/4901/20	* TUBE ASSEMBLY,METAL	1
27	PAOZZ	4710-99-432-9903	K7705	G413/4901/21	* TUBE ASSEMBLY,METAL	1
28	PAOZZ	4710-99-297-6742	K7705	G413/4901/22	* TUBE ASSEMBLY,METAL	1
29	PAOZZ	4710-99-879-5204	K7705	G413/4901/23	* TUBE ASSEMBLY,METAL	1
30	PAOZZ	4710-99-866-7787	K7705	G413/4901/24	* TUBE ASSEMBLY,METAL	1
31	PAOZZ	4710-99-730-5664	K7705	G413/4901/25	* TUBE ASSEMBLY,METAL	1
32	PAOZZ	4710-99-723-9872	K7705	G413/4901/26	* TUBE ASSEMBLY,METAL	1
33	PAOZZ	4720-99-474-5545	K7705	G406/4955/1	* HOSE ASSEMBLY,NONMETALLIC (MARK 63)	1
34	PAOZZ	4720-99-706-1046	K7705	G406/4955/2	* HOSE ASSEMBLY,NONMETALLIC (MARK 64)	1
35	PAOZZ	4720-99-816-7225	K7705	G406/4955/3	* HOSE ASSEMBLY,NONMETALLIC (MARK 65)	1
36	PAOZZ	4720-99-474-5545	K7705	G406/4955/1	* HOSE ASSEMBLY,NONMETALLIC (MARK 66)	1
37	PAOZZ		K7705	G406/4956/1	* HOSE ASSEMBLY,NONMETALLIC (MARK 94)	1
38	PAOZZ		K7705	G406/4956/1	* HOSE ASSEMBLY,NONMETALLIC (MARK 95)	1
39	PAOZZ		K7705	G406/4956/1	* HOSE ASSEMBLY,NONMETALLIC (MARK 96)	1
40	PAOZZ	4720-99-806-6641	K7705	G406/4956/2	* HOSE ASSEMBLY,NONMETALLIC (MARK 97)	1
41	PAOZZ	4720-99-388-5997	K7705	G406/4956/3	* HOSE ASSEMBLY,NONMETALLIC (MARK 98)	1
42	PAOZZ	4710-99-412-9029	K7705	G406/4950/20	* HOSE ASSEMBLY,NONMETALLIC (MARK 102)	1
43	PAOZZ	4710-99-349-5661	K7705	G406/4950/21	* HOSE ASSEMBLY,NONMETALLIC (MARK 103)	1
44	PAOZZ		K7705	G406/4955/4	* HOSE ASSEMBLY,NONMETALLIC (MARK 104 & 106)	1
45	PAOZZ		K7705	G406/4955/5	* HOSE ASSEMBLY,NONMETALLIC (MARK 105 & 107)	1
46	PFOZZ	5340-99-481-9459	K7705	76/9040	* CLAMP,PIPE	8
47	PFOZZ	5340-99-399-8188	K7705	76/9052	* CLAMP,PIPE	3
48	PFOZZ	5340-99-968-3315	K7705	76/9069	* CLAMP,PIPE	2
49	PFOZZ	5340-99-833-2742	K7705	76/9077	* CLAMP,PIPE	1
50	PFOZZ	5340-99-318-7152	K7705	76/9050	* CLAMP,PIPE	1
51	PFOZZ	5340-99-695-3025	K7705	76/9031	* CLAMP,PIPE	2
52	PFOZZ	5340-99-562-5476	K7705	76/9037	* CLAMP,PIPE	1
53	PAOZZ	4730-99-922-3769	K7705	76/GSV30S	* CONNECTOR,HOSE,BULK	3
54	PAOZZ	4730-99-154-5613	K7705	76/GSV16S	* CONNECTOR,HOSE,BULK	5
55	PAOZZ	4730-99-833-2733	K7705	76/GSV25S	* CONNECTOR,HOSE,BULK	2

SECTION II

TM 5-5420-279-24P

(1) Item	(2) SMR Code	(3) NSN	(4) CAGEC	(5) Part Number	(6) Usability On Codes (UOC) & Description	(7) Qty
56	PAOZZ	4730-99-250-2597	K7705	76/GSV12S	* CONNECTOR,HOSE,BULK	5
57	PFOZZ	4730-99-230-0167	K7705	76/GEV25SR-WD	* ADAPTER,STRAIGHT,PIPE	1
58	PFOZZ	4730-99-844-9633	K7705	76/GEV16SR-WD	* ADAPTER,STRAIGHT,PIPE	4
59	PFOZZ	4730-99-747-8868	K7705	76/GEV12SR-WD	* ADAPTER,STRAIGHT,PIPE	11
60	PFOZZ	4730-99-311-5068	K7705	76/9067	* ADAPTER,STRAIGHT,PIPE	1
61	PFOZZ	4730-99-735-4769	K7705	76/9063	* ADAPTER,STRAIGHT,PIPE	2
62	PFOZZ	4730-99-399-0854	K7705	76/9061	* ADAPTER,STRAIGHT,PIPE	1
63	PFOZZ	4730-99-471-2624	K7705	76/TV30S	* TEE,TUBE	2
64	PFOZZ	4730-99-723-9868	K7705	76/TV16S	* TEE,TUBE	3
65	PFOZZ	4730-99-549-4862	K7705	76/ETVD16S	* TEE,TUBE	1
66	PFOZZ	4730-99-299-0324	K7705	76/9089	* ADAPTER,STRAIGHT,PIPE	2
67	PFOZZ	4730-99-452-6290	K7705	76/SNV30S	* COUPLING,STRAIGHT	1
68	PFOZZ	4730-99-759-7790	K7705	76/SNV16S	* COUPLER,STRAIGHT	2
69	PFOZZ	4730-99-424-1076	K7705	76/SNV25S	* COUPLING,STRAIGHT	4
70	PFOZZ	4720-99-471-4961	K7705	76/SNV12S	* COUPLING,STRAIGHT	5
71	PFOZZ	4730-99-228-3763	K7705	76/WV30S	* ELBOW,TUBE	1
72	PFOZZ		K7705	76/WV16S	* ELBOW,TUBE	1
73	PFOZZ	4730-99-709-4894	K7705	76/WV25S	* ELBOW,TUBE	2
74	PFOZZ	4730-99-461-4373	K7705	76/WV12S	* ELBOW,TUBE	11
75	PFOZZ	4730-99-807-3884	K7705	76/EWVD30S	* ELBOW,TUBE	5
76	PFOZZ	4730-99-162-2577	K7705	76/EWVD16S	* ELBOW,TUBE	13
77	PFOZZ	4730-99-256-5103	K7705	76/EWVD25S	* ELBOW,TUBE	5
78	PFOZZ	4730-99-512-1459	K7705	76/EWVD12S	* ELBOW,PIPE TO BOSS	12
79	PFOZZ	4730-99-850-0767	K7705	76/REDVD30/25S	* REDUCER,PIPE	2
80	PFOZZ	4730-99-983-0918	K7705	76/REDVD16/12S	* REDUCER,PIPE	4
81	PFOZZ	4730-99-665-7368	K7705	76/GV16/12S	* REDUCER,PIPE	2
82	PFOZZ		K7705	76/542522-6	* COUPLING ASSEMBLY,QUICK RELEASE	3
83	PFOZZ	4730-99-723-9874	K7705	76/541322-4	* COUPLING ASSEMBLY,QUICK RELEASE	1
84	PFOZZ	4730-99-585-8435	K7705	76/540822-3	* COUPLING ASSEMBLY,QUICK RELEASE	1
85	PAOZZ	4710-99-705-6459	K7705	G413/4901/27	* TUBE ASSEMBLY,METAL	1
86	PAOZZ	4710-99-815-5059	K7705	G413/4901/28	* TUBE ASSEMBLY,METAL	1
87	PAOZZ	4710-99-926-3705	K7705	G413/4901/29	* TUBE ASSEMBLY,METAL	1
88	PAOZZ	4710-99-665-7367	K7705	G413/4901/30	* TUBE ASSEMBLY,METAL	1
89	PAOZZ	4710-99-485-3089	K7705	G413/4901/31	* TUBE ASSEMBLY,METAL	1
90	PAOZZ	4710-99-497-8996	K7705	G413/4901/32	* TUBE ASSEMBLY,METAL	1
91	PFOZZ	4730-99-549-4844	K7705	76/RSWV12SR-WD	* BOLT, FLUID PASSAGE	4
92	PFOZZ		K7705	76/9029	* REDUCER,PIPE	2
93	PFOZZ	4730-99-846-7114	K7705	76/9028	* REDUCER,PIPE	2
94	PFOZZ	4730-99-290-6071	K7705	76/540832-3	* COUPLING ASSEMBLY,QUICK RELEASE	1
95	PFOZZ	5330-99-355-4234	K7705	76/MDBS106	* SEAL,NONMETALLIC	2
96	PFOZZ	4730-99-734-1112	K7705	76/542532-6	* COUPLING ASSEMBLY,QUICK RELEASE	3
97	PFOZZ		K7705	76/541332-4	* COUPLING ASSEMBLY,QUICK RELEASE	1

END OF FIGURE

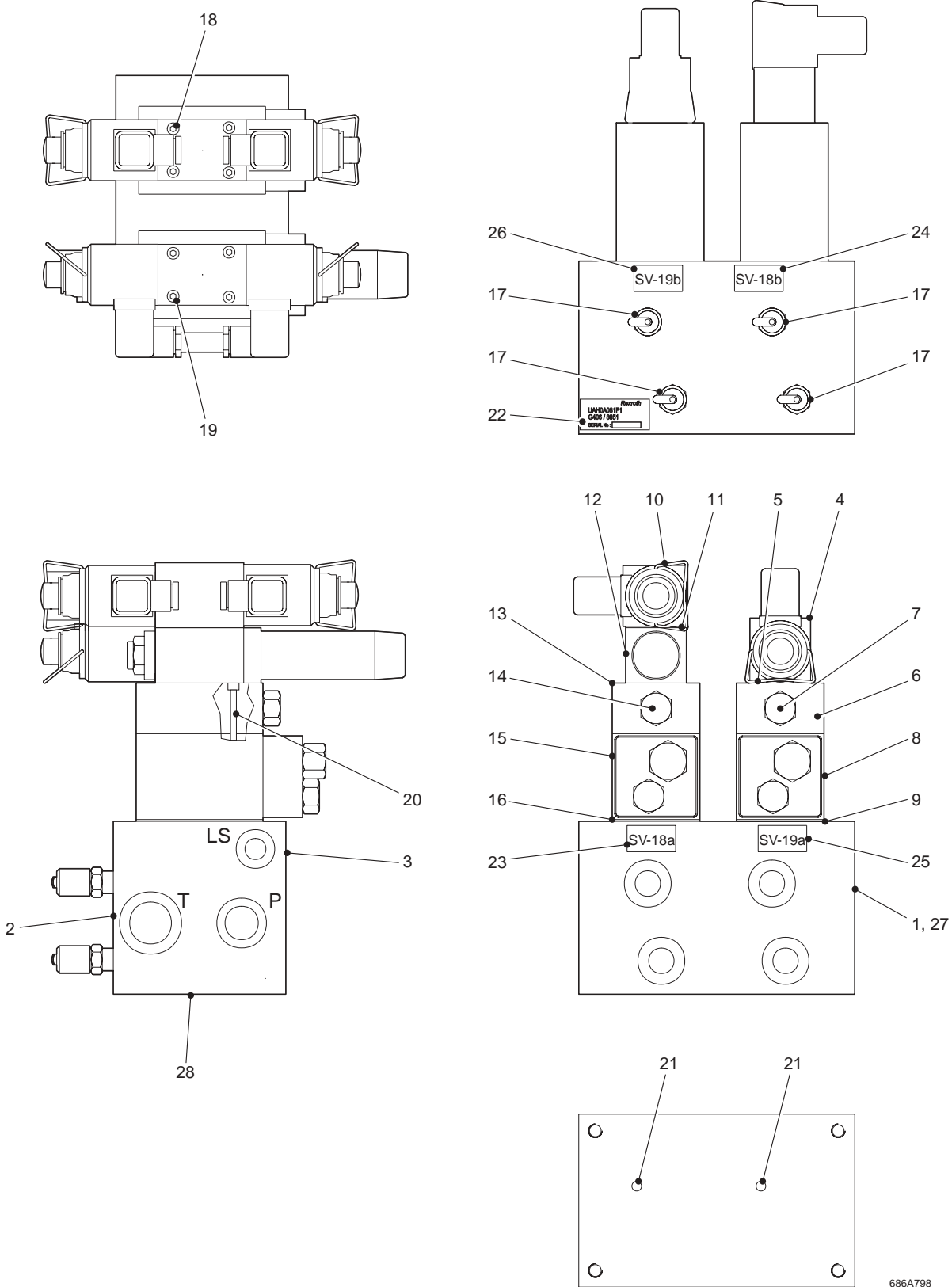

686A798

Fig 84 Manifold Assembly, Hydraulic

SECTION II

TM 5-5420-279-24P

(1) Item	(2) SMR Code	(3) NSN	(4) CAGEC	(5) Part Number	(6) Usability On Codes (UOC) & Description	(7) Qty
1	PBOFF	4730-99-490-7924	K7705	G406/8051	MANIFOLD ASSEMBLY, HYDRAULIC	1
2	PFFZZ		K7705	76/VS-R1-WD	* PLUG, MACHINE THREADED	1
3	PFFZZ	5365-99-332-1137	K7705	76/VS-R3/8-WD	* PLUG, MACHINE THREADED	1
4	PFFZZ	4820-99-848-0536	K7705	G406/8051/921	* VALVE, CONTROL DIRECTIONAL	2
5	PFFZZ	4730-99-833-2760	K7705	76/B50	* RESTRICTOR, FLUID FLOW	1
6	PFFZZ		K7705	76/ZBH/S	* MANIFOLD, HYDRAULIC	2
7	PFFZZ		K7705	G406/8051/924	* VALVE, CHECK	2
8	PFFZZ	4730-99-768-2810	K7705	76/YFEK-XHN-BB	* MANIFOLD, HYDRAULIC	2
9	PFFZZ	5330-99-147-5916	K7705	76/990-120-012	* SEAL KIT, NONMETALLIC	2
10	PFFZZ	4820-99-835-1208	K7705	G406/8051/931	* VALVE, CONTROL DIRECTIONAL	1
11	PFFZZ	4730-99-796-7435	K7705	76/B20	* RESTRICTOR, FLUID FLOW	1
12	PFFZZ	4820-99-665-7365	K7705	76/9103	* VALVE, REGULATING, SYSTEM	1
13	PFFZZ		K7705	76/ZBH/S	* MANIFOLD, HYDRAULIC	1
14	PFFZZ		K7705	G406/8051/935	* VALVE, CHECK	1
15	PFFZZ	4730-99-768-2810	K7705	76/YFEK-XHN-BB	* MANIFOLD, HYDRAULIC	1
16	PFFZZ	5330-99-147-5916	K7705	76/990-120-012	* SEAL KIT, NONMETALLIC	1
17	PFFZZ		K7705	76/SMK20	* ADAPTER, TEST	4
18	PFFZZ	5305-99-500-1515	K7705	S606091228	* BOLT, INTERNAL WRENCHING M5 X 50MM LG	4
19	PFFZZ	5305-99-464-5078	K7705	S630091240	* BOLT, INTERNAL WRENCHING M5 X 90MM LG	4
20	PFFZZ		K7705	S606091328	* BOLT, INTERNAL WRENCHING M6 X 90MM LG	8
21	PFFZZ	5365-99-596-9624	K7705	76/MB700-070	* PLUG, MACHINE THREADED	2
22	PFFZZ		K7705	76/00009211	* PIN, GROOVED, HEADED	12
23	PFFZZ	9905-99-405-5085	K7705	G406/8140/24	* PLATE, IDENTIFICATION	4
24	PFFZZ	9905-99-747-4762	K7705	G406/8140/25	* PLATE, IDENTIFICATION	1
25	PFFZZ	9905-99-902-2711	K7705	G406/8140/26	* PLATE, IDENTIFICATION	1
26	PFFZZ	9905-99-471-2630	K7705	G406/8140/27	* PLATE, IDENTIFICATION	1
27	PFFZZ	4730-99-131-4627	K7705	G406/8071	* MANIFOLD, HYDRAULIC	1
28	PFFZZ		K7705	76/VS-R3/4-WD	* PLUG, MACHINE THREADED	1

END OF FIGURE

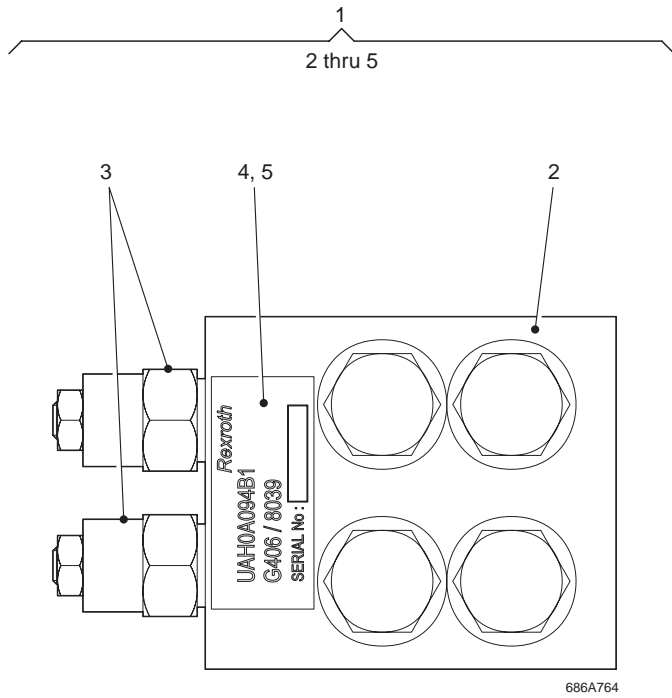

Fig 85 Valve, Flow Control

SECTION II**TM 5-5420-279-24P**

(1) Item	(2) SMR Code	(3) NSN	(4) CAGEC	(5) Part Number	(6) Usability On Codes (UOC) & Description	(7) Qty
1	PAOFF	4820-99-219-5445	K7705	G406/8039	VALVE, FLOW CONTROL	1
2	PAFZZ	4730-99-330-2241	K7705	G406/8039/2810	* MANIFOLD, HYDRAULIC	1
3	PFFZZ	4820-99-687-5843	K7705	G406/8039/2811	* VALVE, LINEAR, DIRECTIONAL	2
4	PFFZZ		K7705	G406/8041/18	* PLATE, IDENTIFICATION	1
5	PFFZZ		K7705	76/00009211	* PIN, GROOVED, HEADED	4

END OF FIGURE

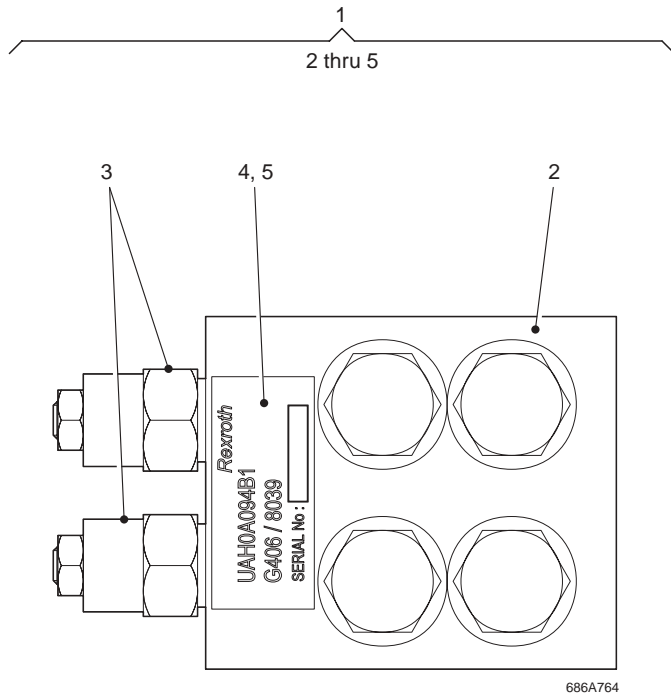

Fig 86 Valve, Flow Control

SECTION II**TM 5-5420-279-24P**

(1) Item	(2) SMR Code	(3) NSN	(4) CAGEC	(5) Part Number	(6) Usability On Codes (UOC) & Description	(7) Qty
1	PAOFF	4820-99-676-4538	K7705	G406/8040	VALVE, FLOW CONTROL	1
2	PFFZZ	4730-99-330-2241	K7705	G406/8039/2810	* MANIFOLD, HYDRAULIC	1
3	PFFZZ	4820-99-687-5843	K7705	G406/8040/2911	* VALVE, LINEAR, DIRECTIONAL	2
4	PFFZZ	9905-99-393-4343	K7705	G406/8141/19	* PLATE, IDENTIFICATION	1
5	PFFZZ		K7705	76/00009211	* PIN, GROOVED, HEADED	4

END OF FIGURE

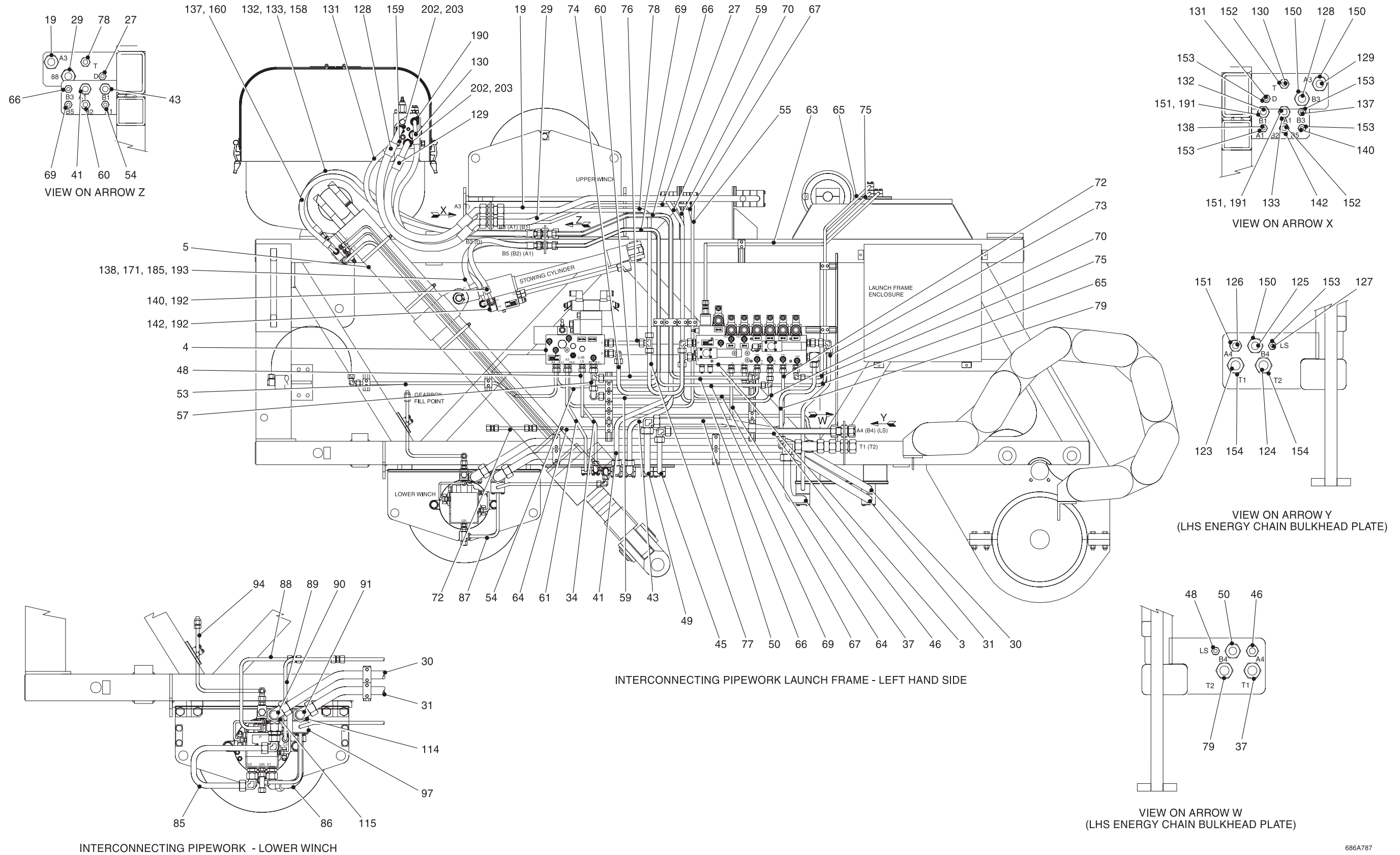

Fig 87 Launch Frame Hydraulics

686A787

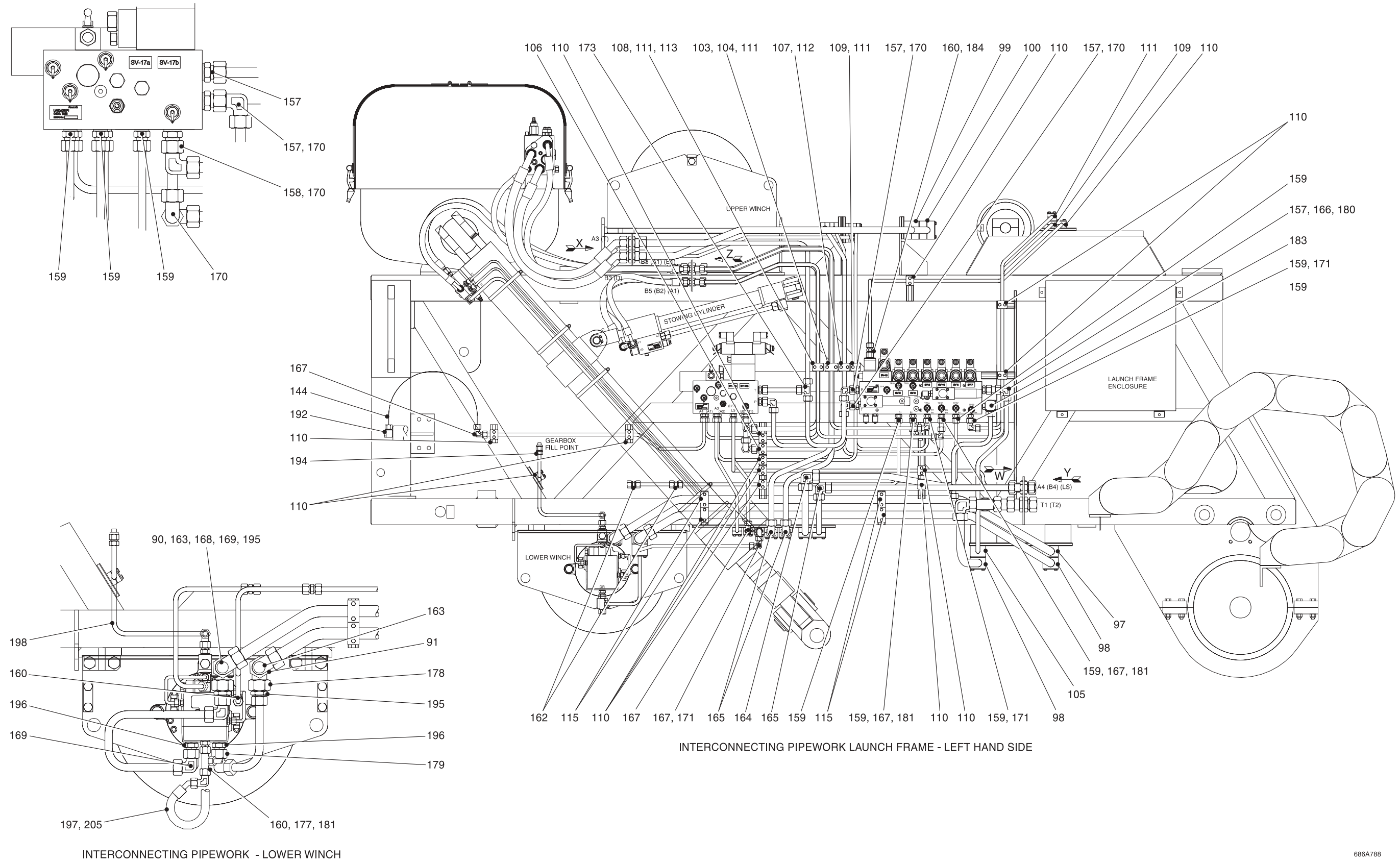

Fig 87A Launch Frame Hydraulics

686A788

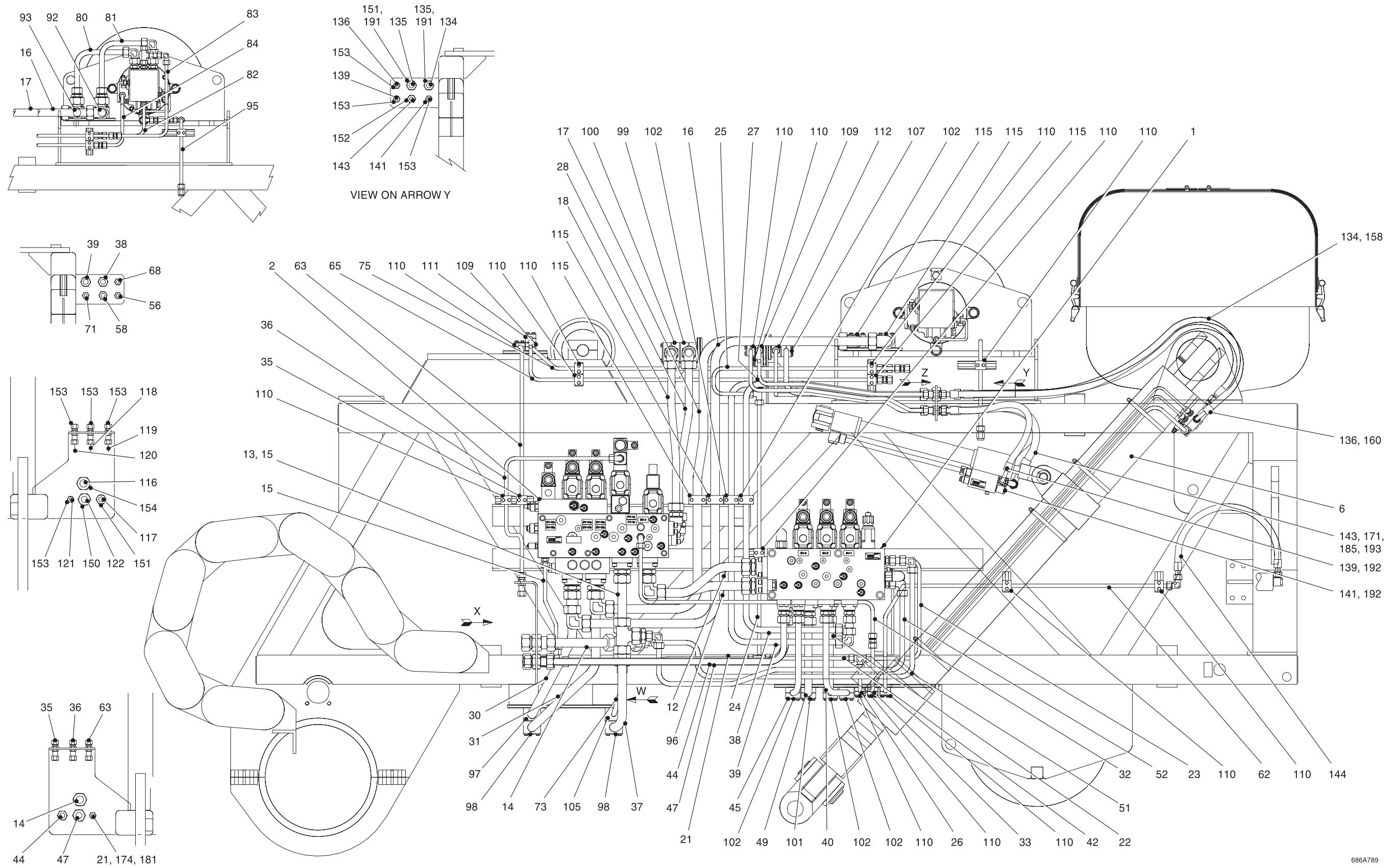

Fig 87B Launch Frame Hydraulics

686A789

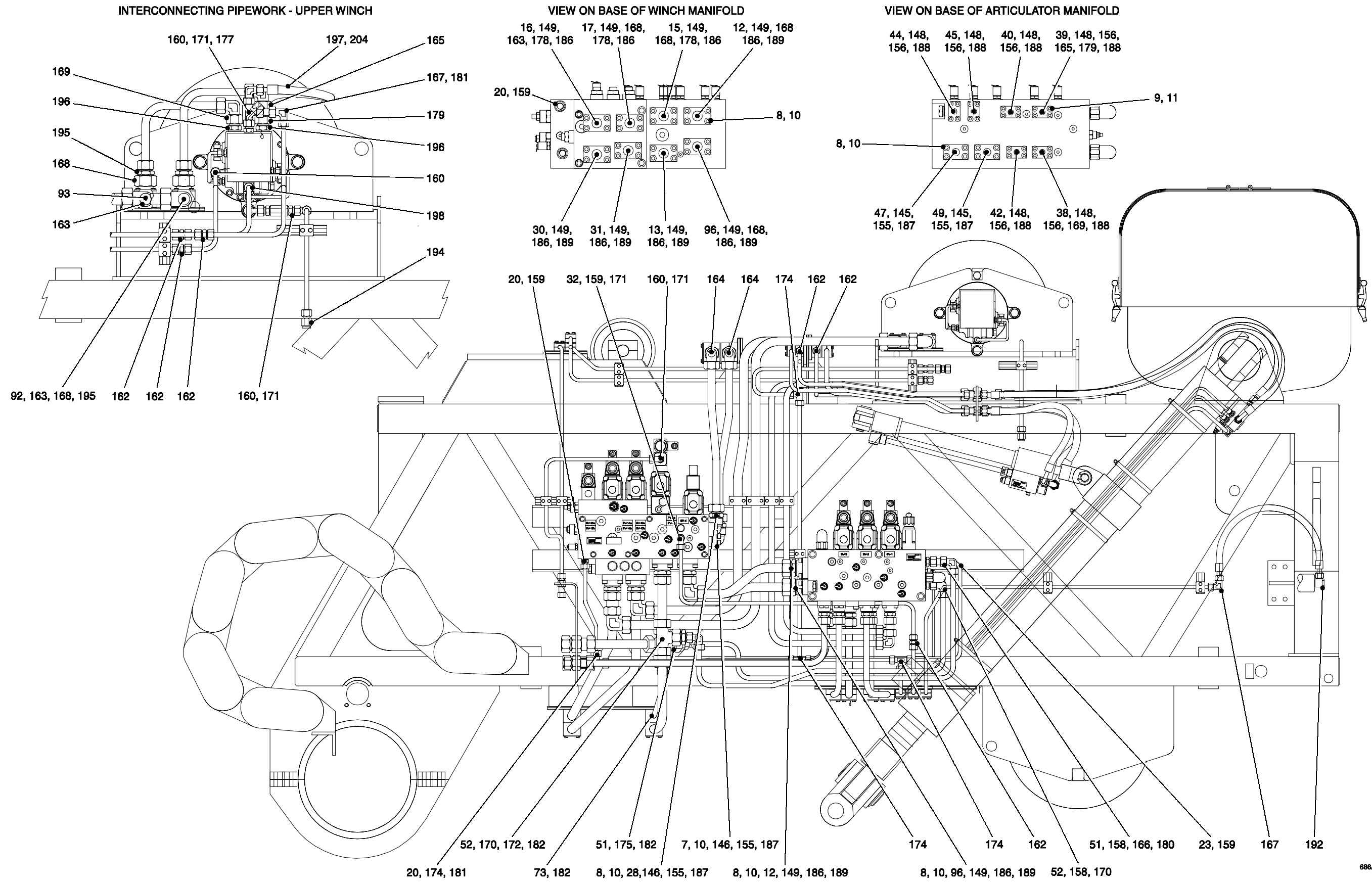

Fig 87C Launch Frame Hydraulics

686A790

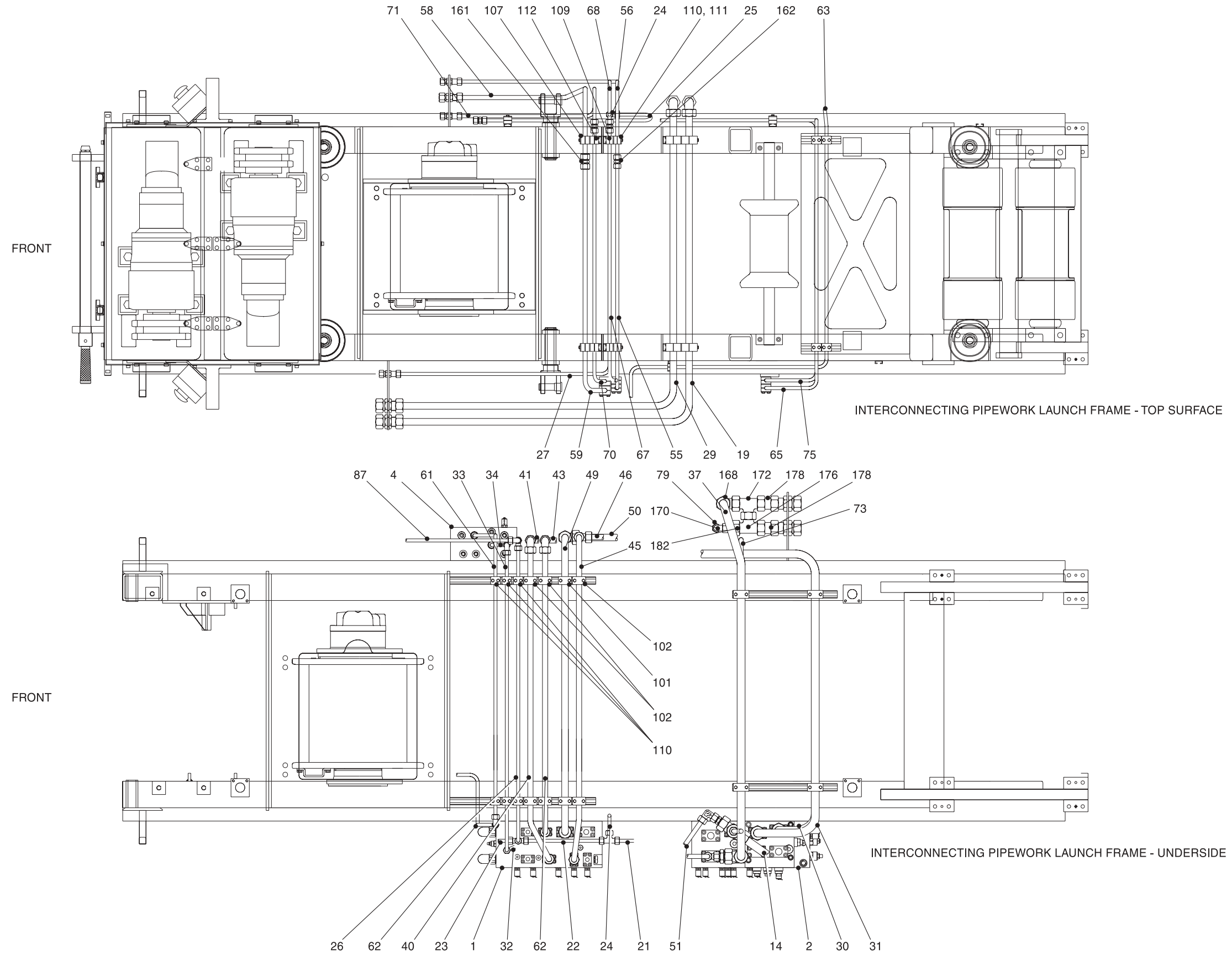

Fig 87D Launch Frame Hydraulics

686A791

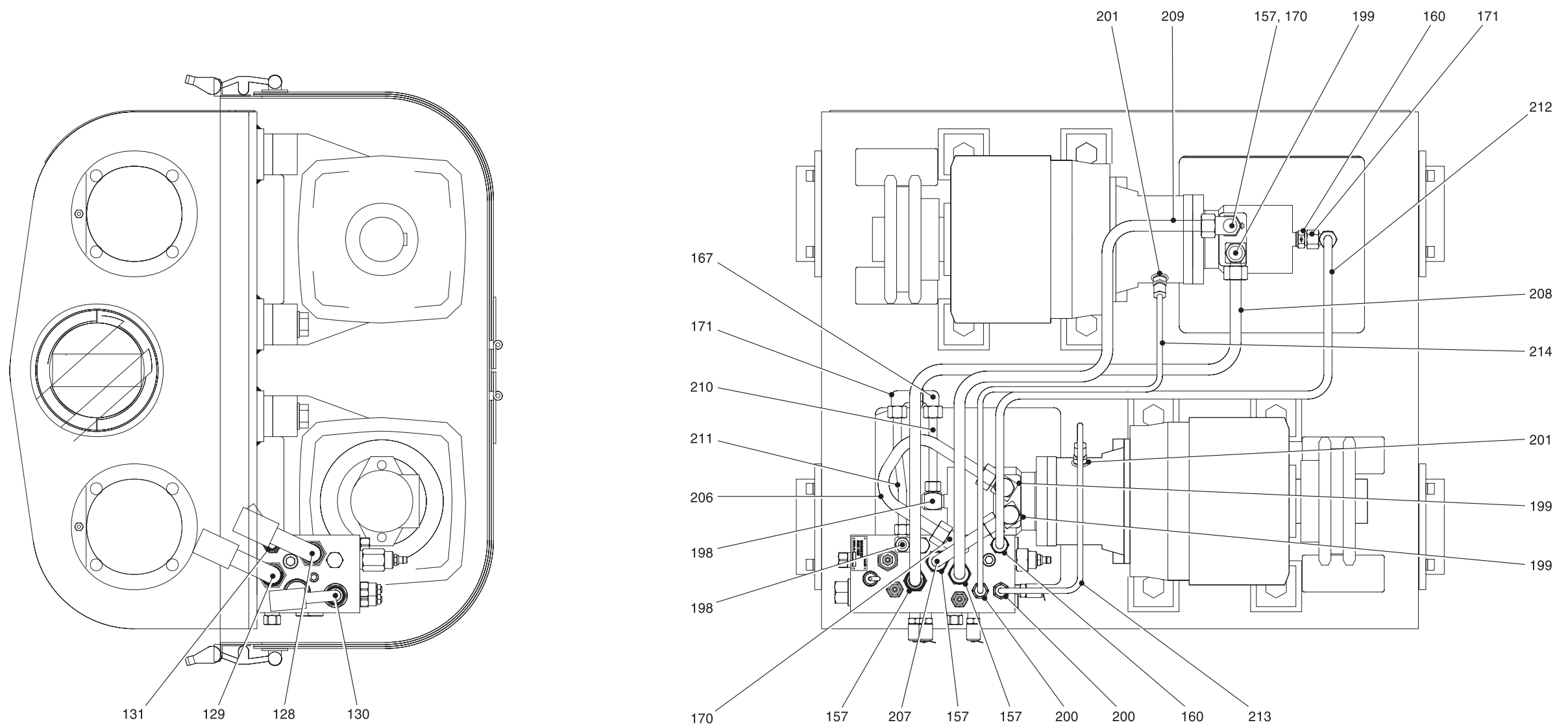

Fig 87E Launch Frame Hydraulics

686A792

SECTION III

TM 5-5420-279-24P

(1) Item	(2) SMR Code	(3) NSN	(4) CAGEC	(5) Part Number	(6) Usability On Codes (UOC) & Description	(7) Qty
1	PBFL	4730-99-239-4841	K7705	G406/8055	* MANIFOLD ASSEMBLY, HYDRAULIC	1
2	PBFL	4730-99-131-4630	K7705	G406/8056	* MANIFOLD ASSEMBLY, HYDRAULIC	1
3	PBFL	4730-99-252-1942	K7705	G406/8061	* MANIFOLD ASSEMBLY, HYDRAULIC	1
4	PBOLL	4730-99-386-7944	K7705	G406/8058	* MANIFOLD ASSEMBLY, HYDRAULIC	1
5	PBOLL	3040-99-877-7829	K7705	G406/8032	* CYLINDER ASSEMBLY, ACTUATING	1
6	PBOLL	3040-99-168-9155	K7705	G406/8033	* CYLINDER ASSEMBLY, ACTUATING	1
7	PAOZZ	5305-99-396-8980	K7705	S630091528	* BOLT, INTERNAL WRENCHING M10 X 50MM LG	4
8	PAOZZ	5305-99-753-5063	K7705	S630091525	* BOLT, INTERNAL WRENCHING M10 X 35MM LG	52
9	PAOZZ	5305-99-614-3255	K7705	S606091424	* BOLT, INTERNAL WRENCHING M8 X 30MM LG	24
10	PAOZZ	5310-99-147-5936	K7705	W6030615	* WASHER, LOCKING M10	56
11	PAOZZ		K7705	W6040614	* WASHER, LOCK M8	24
12	PAOZZ	4710-99-872-8128	K7705	G413/4899/2	* PIPE ASSEMBLY, METAL (IDENT. LF67)	1
13	PAOZZ	4710-99-957-8856	K7705	G413/4899/3	* PIPE ASSEMBLY, METAL (IDENT. LF22)	1
14	PAOZZ	4710-99-148-5672	K7705	G413/4899/4	* PIPE ASSEMBLY, METAL (IDENT. LF42)	1
15	PAOZZ	4710-99-917-0106	K7705	G413/4899/5	* PIPE ASSEMBLY, METAL (IDENT. LF62)	1
16	PAOZZ	4710-99-665-7643	K7705	G413/4899/6	* PIPE ASSEMBLY, METAL (IDENT. LF59)	1
17	PAOZZ	4710-99-844-1589	K7705	G413/4899/7	* PIPE ASSEMBLY, METAL (IDENT. LF58)	1
18	PAOZZ	4710-99-235-4696	K7705	G413/4899/8	* PIPE ASSEMBLY, METAL (IDENT. LF61)	1
19	PAOZZ	4710-99-993-0482	K7705	G413/4899/9	* PIPE ASSEMBLY, METAL (IDENT. LF69)	1
20	PAOZZ	4710-99-362-6535	K7705	G413/4899/10	* PIPE ASSEMBLY, METAL (IDENT. LF43)	1
21	PAOZZ	4710-99-297-6763	K7705	G413/4899/11	* PIPE ASSEMBLY, METAL (IDENT. LF44)	1
22	PAOZZ	4710-99-336-3251	K7705	G413/4899/12	* PIPE ASSEMBLY, METAL (IDENT. LF45)	1
23	PAOZZ	4710-99-292-4668	K7705	G413/4899/13	* PIPE ASSEMBLY, METAL (IDENT. LF46)	1
24	PAOZZ	4710-99-898-0200	K7705	G413/4899/14	* PIPE ASSEMBLY, METAL (IDENT. LF47)	1
25	PAOZZ	4710-99-340-2655	K7705	G413/4899/15	* PIPE ASSEMBLY, METAL (IDENT. LF49)	1
26	PAOZZ	4710-99-739-6635	K7705	G413/4899/16	* PIPE ASSEMBLY, METAL (IDENT. LF48)	1
27	PAOZZ	4710-99-297-6764	K7705	G413/4899/17	* PIPE ASSEMBLY, METAL (IDENT. LF5)	1
28	PAOZZ	4710-99-907-1469	K7705	G413/4899/18	* PIPE ASSEMBLY, METAL (IDENT. LF57)	1
29	PAOZZ	4710-99-665-7644	K7705	G413/4899/19	* PIPE ASSEMBLY, METAL (IDENT. LF68)	1
30	PAOZZ	4710-99-492-8889	K7705	G413/4899/20	* PIPE ASSEMBLY, METAL (IDENT. LF1)	1
31	PAOZZ	4710-99-579-7922	K7705	G413/4899/21	* PIPE ASSEMBLY, METAL (IDENT. LF2)	1
32	PAOZZ	4710-99-446-9141	K7705	G413/4899/22	* PIPE ASSEMBLY, METAL (IDENT. LF60)	1
33	PAOZZ	4710-99-931-3072	K7705	G413/4899/23	* PIPE ASSEMBLY, METAL (IDENT. LF27)	1
34	PAOZZ	4710-99-551-9162	K7705	G413/4899/24	* PIPE ASSEMBLY, METAL (IDENT. LF28)	1
35	PAOZZ	4710-99-957-8857	K7705	G413/4899/25	* PIPE ASSEMBLY, METAL (IDENT. LF41)	1
36	PAOZZ	4710-99-242-8937	K7705	G413/4899/26	* PIPE ASSEMBLY, METAL (IDENT. LF40)	1
37	PAOZZ	4710-99-723-9954	K7705	G413/4899/27	* PIPE ASSEMBLY, METAL (IDENT. LF65)	1
38	PAOZZ	4710-99-751-7049	K7705	G413/4899/28	* PIPE ASSEMBLY, METAL (IDENT. LF36)	1
39	PAOZZ	4710-99-608-9072	K7705	G413/4899/29	* PIPE ASSEMBLY, METAL (IDENT. LF35)	1
40	PAOZZ	4710-99-461-4507	K7705	G413/4899/30	* PIPE ASSEMBLY, METAL (IDENT. LF50)	1
41	PAOZZ	4710-99-701-1064	K7705	G413/4899/31	* PIPE ASSEMBLY, METAL (IDENT. LF18)	1
42	PAOZZ	4710-99-723-9955	K7705	G413/4899/32	* PIPE ASSEMBLY, METAL (IDENT. LF16)	1
43	PAOZZ	4710-99-747-9338	K7705	G413/4899/33	* PIPE ASSEMBLY, METAL (IDENT. LF17)	1
44	PAOZZ	4710-99-998-2242	K7705	G413/4899/34	* PIPE ASSEMBLY, METAL (IDENT. LF70)	1
45	PAOZZ	4710-99-508-2534	K7705	G413/4899/35	* PIPE ASSEMBLY, METAL (IDENT. LF52)	1
46	PAOZZ	4710-99-700-5791	K7705	G413/4899/36	* PIPE ASSEMBLY, METAL (IDENT. LF51)	1
47	PAOZZ	4710-99-147-6010	K7705	G413/4899/37	* PIPE ASSEMBLY, METAL (IDENT. LF33)	1
48	PAOZZ	4710-99-212-4707	K7705	G413/4899/38	* PIPE ASSEMBLY, METAL (IDENT. LF13)	1
49	PAOZZ	4710-99-401-2509	K7705	G413/4899/39	* PIPE ASSEMBLY, METAL (IDENT. LF25)	1
50	PAOZZ	4710-99-957-8859	K7705	G413/4899/40	* PIPE ASSEMBLY, METAL (IDENT. LF26)	1
51	PAOZZ	4710-99-254-0220	K7705	G413/4899/41	* PIPE ASSEMBLY, METAL (IDENT. LF63)	1
52	PAOZZ	4710-99-894-0188	K7705	G413/4899/42	* PIPE ASSEMBLY, METAL (IDENT. LF64)	1
53	PAOZZ	4710-99-147-6013	K7705	G413/4899/43	* PIPE ASSEMBLY, METAL (IDENT. LF32)	1
54	PAOZZ	4710-99-723-9957	K7705	G413/4899/44	* PIPE ASSEMBLY, METAL (IDENT. LF12)	1
55	PAOZZ	4710-99-374-3178	K7705	G413/4899/45	* PIPE ASSEMBLY, METAL (IDENT. LF58)	1

SECTION II

TM 5-5420-279-24P

(1) Item	(2) SMR Code	(3) NSN	(4) CAGEC	(5) Part Number	(6) Usability On Codes (UOC) & Description	(7) Qty
56	PAOZZ	4710-99-476-5573	K7705	G413/4899/46	* PIPE ASSEMBLY,METAL (IDENT. LF56)	1
57	PAOZZ	4710-99-421-5264	K7705	G413/4899/47	* PIPE ASSEMBLY,METAL (IDENT. LF10)	1
58	PAOZZ	4710-99-582-5648	K7705	G413/4899/48	* PIPE ASSEMBLY,METAL (IDENT. LF54)	1
59	PAOZZ	4710-99-765-6808	K7705	G413/4899/49	* PIPE ASSEMBLY,METAL (IDENT. LF9)	1
60	PAOZZ	4710-99-892-9944	K7705	G413/4899/50	* PIPE ASSEMBLY,METAL (IDENT. LF20)	1
61	PAOZZ	4710-99-377-5349	K7705	G413/4899/51	* PIPE ASSEMBLY,METAL (IDENT. LF37)	1
62	PAOZZ	4710-99-134-7724	K7705	G413/4899/52	* PIPE ASSEMBLY,METAL (IDENT. LF39)	1
63	PAOZZ	4710-99-236-1611	K7705	G413/4899/53	* PIPE ASSEMBLY,METAL (IDENT. LF38)	1
64	PAOZZ	4710-99-453-0795	K7705	G413/4899/54	* PIPE ASSEMBLY,METAL (IDENT. LF15)	1
65	PAOZZ	4710-99-432-9908	K7705	G413/4899/55	* PIPE ASSEMBLY,METAL (IDENT. LF4)	1
66	PAOZZ	4710-99-858-5591	K7705	G413/4899/56	* PIPE ASSEMBLY,METAL (IDENT. LF19)	1
67	PAOZZ	4710-99-601-8443	K7705	G413/4899/57	* PIPE ASSEMBLY,METAL (IDENT. LF6)	1
68	PAOZZ	4710-99-803-7541	K7705	G413/4899/58	* PIPE ASSEMBLY,METAL (IDENT. LF55)	1
69	PAOZZ	4710-99-928-3327	K7705	G413/4899/59	* PIPE ASSEMBLY,METAL (IDENT. LF21)	1
70	PAOZZ	4710-99-492-8880	K7705	G413/4899/60	* PIPE ASSEMBLY,METAL (IDENT. LF7)	1
71	PAOZZ	4710-99-937-0542	K7705	G413/4899/61	* PIPE ASSEMBLY,METAL (IDENT. LF53)	1
72	PAOZZ	4710-99-189-2119	K7705	G413/4899/62	* PIPE ASSEMBLY,METAL (IDENT. LF14)	1
73	PAOZZ	4710-99-820-8455	K7705	G413/4899/63	* PIPE ASSEMBLY,METAL (IDENT. LF23)	1
74	PAOZZ	4710-99-549-4886	K7705	G413/4899/64	* PIPE ASSEMBLY,METAL (IDENT. LF31)	1
75	PAOZZ	4710-99-515-4637	K7705	G413/4899/65	* PIPE ASSEMBLY,METAL (IDENT. LF3)	1
76	PAOZZ	4710-99-510-0671	K7705	G413/4899/66	* PIPE ASSEMBLY,METAL (IDENT. LF29)	1
77	PAOZZ	4710-99-386-7939	K7705	G413/4899/67	* PIPE ASSEMBLY,METAL (IDENT. LF30)	1
78	PAOZZ	4710-99-883-6089	K7705	G413/4899/68	* PIPE ASSEMBLY,METAL (IDENT. LF11)	1
79	PAOZZ	4710-99-730-3358	K7705	G413/4899/69	* PIPE ASSEMBLY,METAL (IDENT. LF24)	1
80	PAOZZ	4710-99-241-6152	K7705	G413/4899/70	* PIPE ASSEMBLY,METAL (IDENT. LF6B)	1
81	PAOZZ	4710-99-833-2769	K7705	G413/4899/71	* PIPE ASSEMBLY,METAL (IDENT. LF5B)	1
82	PAOZZ	4710-99-471-2644	K7705	G413/4899/72	* PIPE ASSEMBLY,METAL (IDENT. LF77A)	1
83	PAOZZ	4710-99-251-3630	K7705	G413/4899/73	* PIPE ASSEMBLY,METAL (IDENT. LF8A8)	1
84	PAOZZ	4710-99-807-0965	K7705	G413/4899/74	* PIPE ASSEMBLY,METAL (IDENT. LF64A)	1
85	PAOZZ	4710-99-933-5320	K7705	G413/4899/75	* PIPE ASSEMBLY,METAL (IDENT. LF11B)	1
86	PAOZZ	4710-99-332-9734	K7705	G413/4899/76	* PIPE ASSEMBLY,METAL (IDENT. LF13B)	1
87	PAOZZ	4710-99-895-3275	K7705	G413/4899/77	* PIPE ASSEMBLY,METAL (IDENT. LF8A9)	1
88	PAOZZ	4710-99-957-8807	K7705	G413/4899/78	* PIPE ASSEMBLY,METAL (IDENT. LF74A)	1
89	PAOZZ	4710-99-162-2580	K7705	G413/4899/79	* PIPE ASSEMBLY,METAL (IDENT. LF63A)	1
90	PAOZZ	4710-99-458-1597	K7705	G413/4899/80	* PIPE ASSEMBLY,METAL (IDENT. LF11A)	1
91	PAOZZ	4710-99-695-3027	K7705	G413/4899/81	* PIPE ASSEMBLY,METAL (IDENT. LF13A)	1
92	PAOZZ	4710-99-219-5517	K7705	G413/4899/82	* PIPE ASSEMBLY,METAL (IDENT. LF5A)	1
93	PAOZZ	4710-99-235-4692	K7705	G413/4899/83	* PIPE ASSEMBLY,METAL (IDENT. LF6A)	1
94	PAOZZ	4710-99-374-5781	K7705	G413/4899/84	* PIPE ASSEMBLY,METAL (IDENT. GB1)	1
95	PAOZZ	4710-99-391-1564	K7705	G413/4899/85	* PIPE ASSEMBLY,METAL (IDENT. GB2)	1
96	PAOZZ		K7705	G413/4899/1	* PIPE ASSEMBLY,METAL (IDENT. LF66)	1
97	PFOZZ	5340-99-880-5354	K7705	76/9083	* CLAMP,BLOCK	3
98	PFOZZ	5340-99-365-4431	K7705	76/9082	* CLAMP,BLOCK	4
99	PFOZZ	5340-99-738-7227	K7705	76/9079	* CLAMP,BLOCK	2
100	PFOZZ	5340-99-485-3093	K7705	76/525-PP,DP-AS	* CLAMP,BLOCK	2
101	PFOZZ	5340-99-968-3331	K7705	76/9055	* CLAMP,BLOCK	2
102	PFOZZ	5340-99-968-3331	K7705	76/9055	* CLAMP,BLOCK	8
103	PFOZZ	5340-99-794-0539	K7705	76/9076	* CLAMP,BLOCK	1
104	PFOZZ	5340-99-495-3585	K7705	76/320-PP,SIG-AF	* CLAMP,BLOCK	1
105	PFOZZ	5340-99-973-8624	K7705	76/9039	* CLAMP,BLOCK	2
106	PFOZZ	5340-99-318-7152	K7705	76/9050	* CLAMP,PIPE	1
107	PFOZZ	5340-99-833-2742	K7705	76/9077	* CLAMP,PIPE	3
108	PFOZZ	5340-99-562-5476	K7705	76/9037	* CLAMP,PIPE	1
109	PFOZZ	5340-99-549-4887	K7705	76/9033	* CLAMP,BLOCK	5
110	PFOZZ	5340-99-929-7787	K7705	76/9045	* CLAMP,BLOCK	31
111	PFOZZ	5340-99-929-7787	K7705	76/9045	* CLAMP,BLOCK	7

SECTION II

TM 5-5420-279-24P

(1) Item	(2) SMR Code	(3) NSN	(4) CAGEC	(5) Part Number	(6) Usability On Codes (UOC) & Description	(7) Qty
112	PFOZZ	5340-99-549-4887	K7705	76/9033	* CLAMP,BLOCK	3
113	PFOZZ	5340-99-589-8361	K7705	76/212-PP,SIG-AF	* CLAMP,BLOCK	1
114	PFOZZ	5340-99-841-0309	K7705	76/412-PP,DP-AS	* CLAMP,BLOCK	1
115	PFOZZ	5340-99-399-8188	K7705	76/9052	* CLAMP,PIPE	10
116	PAOZZ	4720-99-816-3841	K7705	G406/4954/1	* HOSE ASSEMBLY,NONMETALLIC (MARK 50)	1
117	PAOZZ	4720-99-269-1645	K7705	G406/4954/2	* HOSE ASSEMBLY,NONMETALLIC (MARK 51)	1
118	PAOZZ	4720-99-000-4106	K7705	G406/4954/3-52	* HOSE ASSEMBLY,NONMETALLIC (MARK 52)	1
119	PAOZZ	4720-99-730-5680	K7705	G406/4954/3-53	* HOSE ASSEMBLY,NONMETALLIC (MARK 53)	1
120	PAOZZ	4720-99-570-5775	K7705	G406/4954/3-54	* HOSE ASSEMBLY,NONMETALLIC (MARK 54)	1
121	PAOZZ	5720-99-773-7307	K7705	G406/4954/4	* HOSE ASSEMBLY,NONMETALLIC (MARK 55)	1
122	PAOZZ	4720-99-246-6305	K7705	G406/4954/5	* HOSE ASSEMBLY,NONMETALLIC (MARK 56)	1
123	PAOZZ		K7705	G406/4954/6-57	* HOSE ASSEMBLY,NONMETALLIC (MARK 57)	1
124	PAOZZ		K7705	G406/4954/6-58	* HOSE ASSEMBLY,NONMETALLIC (MARK 58)	1
125	PAOZZ	4720-99-732-1947	K7705	G406/4954/7	* HOSE ASSEMBLY,NONMETALLIC (MARK 59)	1
126	PAOZZ	4720-99-282-1740	K7705	G406/4954/8	* HOSE ASSEMBLY,NONMETALLIC (MARK 60)	1
127	PAOZZ	4720-99-225-8029	K7705	G406/4954/9	* HOSE ASSEMBLY,NONMETALLIC (MARK 61)	1
128	PAOZZ	4720-99-665-7432	K7705	G406/4953/4	* HOSE ASSEMBLY,NONMETALLIC (MARK 4)	1
129	PAOZZ	4720-99-789-7602	K7705	G406/4953/5	* HOSE ASSEMBLY,NONMETALLIC (MARK 5)	1
130	PAOZZ	4720-99-878-8246	K7705	G406/4953/6	* HOSE ASSEMBLY,NONMETALLIC (MARK 6)	1
131	PAOZZ	4720-99-870-0966	K7705	G406/4953/7	* HOSE ASSEMBLY,NONMETALLIC (MARK 78)	1
132	PAOZZ	4720-99-154-2774	K7705	G406/4953/8-79	* HOSE ASSEMBLY,NONMETALLIC (MARK 79)	1
133	PAOZZ	4720-99-749-0085	K7705	G406/4953/8-80	* HOSE ASSEMBLY,NONMETALLIC (MARK 80)	1
134	PAOZZ	4720-99-729-8297	K7705	G406/4953/8-81	* HOSE ASSEMBLY,NONMETALLIC (MARK 81)	1
135	PAOZZ	4720-99-580-3763	K7705	G406/4953/8-82	* HOSE ASSEMBLY,NONMETALLIC (MARK 82)	1
136	PAOZZ	4720-99-795-2290	K7705	G406/4953/9-83	* HOSE ASSEMBLY,NONMETALLIC (MARK 83)	1
137	PAOZZ	4720-99-676-4546	K7705	G406/4953/9-84	* HOSE ASSEMBLY,NONMETALLIC (MARK 84)	1
138	PAOZZ	4720-99-888-3674	K7705	G406/4953/10-85	* HOSE ASSEMBLY,NONMETALLIC (MARK 85)	1
139	PAOZZ	4720-99-382-4165	K7705	G406/4953/10-86	* HOSE ASSEMBLY,NONMETALLIC (MARK 86)	1
140	PAOZZ	4720-99-796-2071	K7705	G406/4953/11-87	* HOSE ASSEMBLY,NONMETALLIC (MARK 87)	1
141	PAOZZ	4720-99-739-8317	K7705	G406/4953/11-88	* HOSE ASSEMBLY,NONMETALLIC (MARK 88)	1
142	PAOZZ	4720-99-445-4453	K7705	G406/4953/12-89	* HOSE ASSEMBLY,NONMETALLIC (MARK 89)	1
143	PAOZZ	4720-99-352-4325	K7705	G406/4953/12-90	* HOSE ASSEMBLY,NONMETALLIC (MARK 90)	1
144	PAOZZ		K7705	G406/4953/3-49A	* HOSE ASSEMBLY,NONMETALLIC (MARK 49A)	2
145	PAOZZ		K7705	G406/4953/3-49B	* HOSE ASSEMBLY,NONMETALLIC (MARK 49B)	2
146	PAOZZ	4730-99-423-1495	K7705	76/CFS100-GAS	* FLANGE,PIPE	2
147	PAOZZ	4730-99-676-4548	K7705	76/CFS300-90-GAS	* FLANGE,PIPE	2
148	PAOZZ	4730-99-131-4697	K7705	76/CFCS-100-FF	* FLANGE,PIPE	1
149	PAOZZ	4730-99-314-3117	K7705	76/CFS-80-GAS	* FLANGE,PIPE	6
150	PAOZZ	4730-99-570-1105	K7705	76/CFS-102-GAS	* FLANGE,PIPE	10
151	PAOZZ	4730-99-833-2733	K7705	76/GSV25S	* CONNECTOR,HOSE,BULK	4
152	PAOZZ	4730-99-957-8788	K7705	76/GSV20S	* CONNECTOR,HOSE,BULK	6
153	PAOZZ	4730-99-154-5613	K7705	76/GSV16S	* CONNECTOR,HOSE,BULK	3
154	PAOZZ	4730-99-250-2597	K7705	76/GSV12S	* CONNECTOR,HOSE,BULK	12
155	PAOZZ	4730-99-922-3769	K7705	76/GSV30S	* CONNECTOR,HOSE,BULK	3
156	PAOZZ	4730-99-311-5068	K7705	76/9067	* ADAPTER,STRAIGHT,PIPE	4
157	PAOZZ	4730-99-845-5094	K7705	76/9074	* ADAPTER,STRAIGHT,PIPE	6
158	PAOZZ	4730-99-844-9633	K7705	76/GEV16SR-WD	* ADAPTER,STRAIGHT,PIPE	10
159	PAOZZ	4730-99-735-4769	K7705	76/9063	* ADAPTER,STRAIGHT,PIPE	8
160	PAOZZ	4730-99-747-8868	K7705	76/GEV12SR-WD	* ADAPTER,STRAIGHT,PIPE	19
161	PAOZZ	4730-99-399-0854	K7705	76/9061	* ADAPTER,STRAIGHT,PIPE	12
162	PAOZZ	4730-99-562-5473	K7705	76/GV16S	* CONNECTOR,TUBING	1
163	PAOZZ	4730-99-371-1102	K7705	76/GV12S	* CONNECTOR,TUBING	9
164	PAOZZ	4730-99-228-3763	K7705	76/WV30S	* ELBOW,TUBE	9
165	PAOZZ	4730-99-709-4894	K7705	76/WV25S	* ELBOW,TUBE	3
166	PAOZZ	4730-99-347-5195	K7705	76/WV20S	* ELBOW,TUBE	5
167	PAOZZ		K7705	76/WV16S	* ELBOW,TUBE	3

SECTION II

TM 5-5420-279-24P

(1) Item	(2) SMR Code	(3) NSN	(4) CAGEC	(5) Part Number	(6) Usability On Codes (UOC) & Description	(7) Qty
168	PAOZZ	4730-99-461-4373	K7705	76/WV12S	* ELBOW,TUBE	8
169	PAOZZ	4730-99-807-3884	K7705	76/EWVD30S	* ELBOW,TUBE	4
170	PAOZZ	4730-99-162-2577	K7705	76/EWVD16S	* ELBOW,TUBE	5
171	PAOZZ	4730-99-512-1459	K7705	76/EWVD12S	* ELBOW,PIPE TO BOSS	9
172	PAOZZ	4730-99-512-1459	K7705	76/EWVD12S	* ELBOW,PIPE TO BOSS	13
173	PAOZZ	4730-99-471-2624	K7705	76/TV30S	* TEE,TUBE	2
174	PAOZZ	4730-99-723-9868	K7705	76/TV16S	* TEE,TUBE	1
175	PAOZZ	4730-99-407-7107	K7705	76/TV12S	* TEE,HOSE	4
176	PAOZZ	4730-99-378-4371	K7705	76/KV30S	* CROSS,HOSE	1
177	PAOZZ	4730-99-562-5475	K7705	76/ETVD30S	* TEE,TUBE	1
178	PAOZZ	4730-99-549-4902	K7705	76/ELVD12S	* TEE,TUBE	2
179	PAOZZ	4730-99-452-6290	K7705	76/SNV30S	* COUPLING,STRAIGHT	3
180	PAOZZ	4730-99-881-1314	K7705	76/SNV20S	* COUPLING,STRAIGHT	2
181	PAOZZ	4720-99-471-4961	K7705	76/SNV12S	* COUPLING,STRAIGHT	2
182	PAOZZ	4720-99-471-4961	K7705	76/SNV12S	* COUPLING,STRAIGHT	4
183	PAOZZ	4730-99-235-4693	K7705	76/REDVD30/16S	* REDUCER,PIPE	4
184	PAOZZ		K7705	76/GGWEV16SR-WD	* ELBOW,PIPE TO TUBE	1
185	PAOZZ	4730-99-216-9342	K7705	76/9035	* REDUCER,PIPE	1
186	PAOZZ	4730-99-665-7368	K7705	76/GV16/12S	* REDUCER,PIPE	2
187	PAOZZ	4730-99-817-8894	K7705	76/GEV30SR1-WD	* ADAPTER,STRAIGHT,PIPE	10
188	PAOZZ	5331-99-280-2376	K7705	76/4100	* O-RING	5
189	PAOZZ	5330-99-904-0272	K7705	76/4075	* O-RING	6
190	PAOZZ	5331-99-994-7085	K7705	76/4131	* O-RING	10
191	PAOZZ	4730-99-723-9867	K7705	76/9064	* ADAPTER,STRAIGHT,PIPE	1
192	PAOZZ		K7705	76/REDVD20/12S	* REDUCER,PIPE	4
193	PAOZZ	4730-99-549-4844	K7705	76/RSWV12SR-WD	* BOLT, FLUID PASSAGE	6
194	PAOZZ	4730-99-299-0324	K7705	76/9089	* ADAPTER,STRAIGHT,PIPE	2
195	PAOZZ	4730-99-380-6744	K7705	76/9059	* BUSHING,PIPE	2
196	PAOZZ	4730-99-768-9581	K7705	76/REDVD30/20S	* REDUCER,PIPE	4
197	PAOZZ	4730-99-131-4721	K7705	76/9068	* ADAPTER,STRAIGHT,PIPE	4
198	PAOZZ	4730-99-792-8176	K7705	76/9046	* ADAPTER,STRAIGHT,PIPE	2
199	PAOZZ	4730-99-453-0799	K7705	76/9066	* BOLT,FLUID PASSAGE	4
200	PAOZZ	4730-99-172-8718	K7705	76/RSWV16SR-WD	* BOLT,FLUID PASSAGE	3
201	PAOZZ	4730-99-327-6534	K7705	76/GEV8LR3/8-WD	* ADAPTER,STRAIGHT,PIPE	2
202	PAOZZ	4730-99-322-3523	K7705	76/9053	* ADAPTER,STRAIGHT,PIPE	2
203	PAOZZ	4730-99-392-1115	K7705	76/9099	* ADAPTER,STRAIGHT,PIPE	2
204	PAOZZ	4730-99-288-6944	K7705	76/GV25/20S	* REDUCER,PIPE	2
205	PAOZZ	4720-99-480-7777	K7705	G406/4953/1	* HOSE ASSEMBLY,NONMETALLIC (MARK 15)	1
206	PAOZZ	4720-99-352-4324	K7705	G406/4953/2	* HOSE ASSEMBLY,NONMETALLIC (MARK 15A)	1
207	PAOZZ	4710-99-339-4760	K7705	G413/4899/86	* PIPE ASSEMBLY,METAL (IDENT. BD1)	1
208	PAOZZ	4710-99-326-2761	K7705	G413/4899/87	* PIPE ASSEMBLY,METAL (IDENT. BD2)	1
209	PAOZZ	4710-99-787-4279	K7705	G413/4899/88	* PIPE ASSEMBLY,METAL (IDENT. BD3)	1
210	PAOZZ	4710-99-898-0194	K7705	G413/4899/89	* PIPE ASSEMBLY,METAL (IDENT. BD4)	1
211	PAOZZ	4710-99-761-8297	K7705	G413/4899/90	* PIPE ASSEMBLY,METAL (IDENT. BD5)	1
212	PAOZZ	4710-99-748-8123	K7705	G413/4899/91	* PIPE ASSEMBLY,METAL (IDENT. BD6)	1
213	PAOZZ	4710-99-736-2656	K7705	G413/4899/92	* PIPE ASSEMBLY,METAL (IDENT. BD7)	1
214	PAOZZ	4710-99-599-9662	K7705	G413/4899/93	* PIPE ASSEMBLY,METAL (IDENT. BD8)	1
215	PAOZZ	4710-99-587-3503	K7705	G413/4899/94	* PIPE ASSEMBLY,METAL (IDENT. BD9)	1

END OF FIGURE

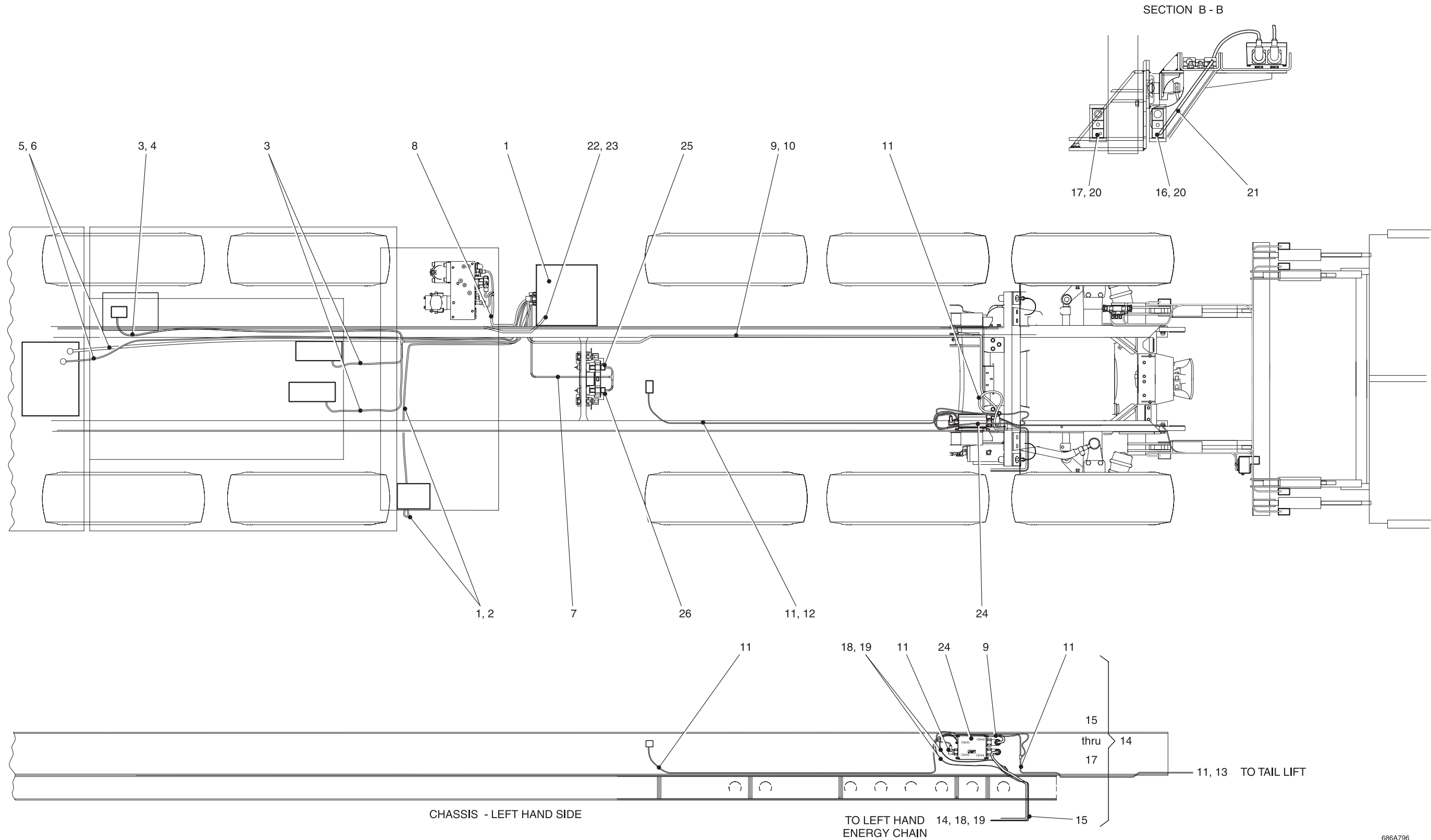

Fig 88 Chassis Electrics

686A796

SECTION II

TM 5-5420-279-24P

(1) Item	(2) SMR Code	(3) NSN	(4) CAGEC	(5) Part Number	(6) Usability On Codes (UOC) & Description	(7) Qty
1	PBOLL	5975-99-974-3557	K7705	G406/8606	* INTERCONNECTING BOX	1
2	PAFZZ	6150-99-843-2209	K7705	G406/8700	* CABLE ASSEMBLY	1
3	PAFZZ	6150-99-968-3381	K7705	G406/8701	* CABLE ASSEMBLY, SPECIAL PURPOSE	1
4	PAOZZ	5975-99-665-7524	K7705	78/TYC28MX	* STRAP,TIEDOWN,ELECTRICAL	12
5	PAFZZ	6150-99-665-7796	K7705	G406/8702	* CABLE ASSEMBLY	1
6	PAOZZ	5975-99-665-7524	K7705	78/TYC28MX	* STRAP,TIEDOWN,ELECTRICAL	20
7	PAFZZ	6150-99-681-5588	K7705	G406/8703	* WIRING HARNESS	1
8	PAOZZ	5975-99-562-5494	K7705	78/TYC272MX	* STRAP,TIEDOWN,ELECTRICAL	4
9	PAFZZ	6150-99-440-6143	K7705	G406/8705	* WIRING HARNESS	1
10	PAOZZ	5975-99-665-7524	K7705	78/TYC28MX	* STRAP,TIEDOWN,ELECTRICAL	10
11	PAFZZ	6150-99-995-4260	K7705	G406/8706	* WIRING HARNESS	1
12	PAOZZ	5975-99-665-7524	K7705	78/TYC28MX	** STRAP,TIEDOWN,ELECTRICAL	10
13	PAOZZ		K7705	76/298-8081	** CLIP,ROD RETAINER	1
14	PAFZZ	6150-99-212-4818	K7705	G406/8707	* WIRING HARNESS	1
15	PAOZZ	5975-99-665-7524	K7705	78/TYC28MX	** STRAP,TIEDOWN,ELECTRICAL	10
16	PAOZZ	5340-99-131-5039	K7705	G406/8819/7	** CLAMP,BLOCK	1
17	PAOZZ	5340-99-378-7095	K7705	G406/8819/4	** CLAMP,BLOCK	1
18	PAFZZ	6150-99-395-8374	K7705	G406/8710	* WIRING HARNESS	1
19	PAOZZ	5940-99-665-7854	K7705	G406/8710/8	** WASHER,PLAIN M8	3
20	PAOZZ	5340-99-665-7420	K7705	G406/8820	** CLAMP,BLOCK	2
21	PAOZZ	5975-99-665-7524	K7705	78/TYC28MX	** STRAP,TIEDOWN,ELECTRICAL	12
22	PAFZZ	6150-99-852-0619	K7705	G406/8745	* WIRING HARNESS	1
23	PFOZZ	5940-99-665-7854	K7705	G406/8745/4	** WASHER,PLAIN M8	2
24	PBOLL	5975-99-604-2417	K7705	G406/8630	* JUNCTION BOX	1
25	PAOZZ	5930-99-707-3369	K7705	G406/8673	* SWITCH,PROXIMITY	1
26	PAOZZ	5930-99-707-3369	K7705	G406/8673	* SWITCH,PROXIMITY	1

END OF FIGURE

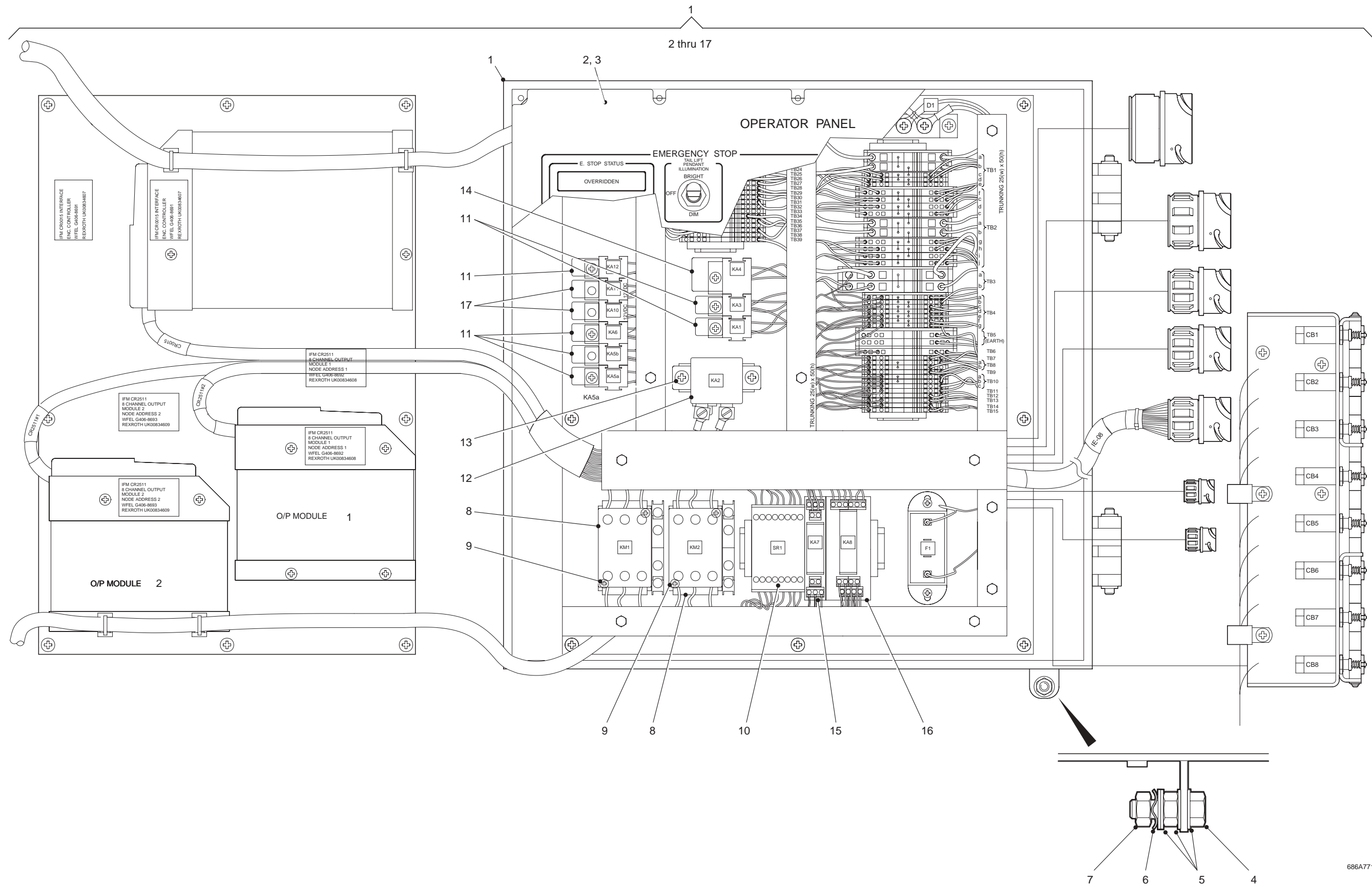

Fig 89 Box Connector, Electrical

SECTION II

TM 5-5420-279-24P

(1) Item	(2) SMR Code	(3) NSN	(4) CAGEC	(5) Part Number	(6) Usability On Codes (UOC) & Description	(7) Qty
1	PBOLL	5975-99-974-3557	K7705	G406/8606	INTERCONNECTING BOX	1
2	PBOFL	6110-99-782-5920	K7705	G406/8760	* FRONT PANEL ASSEMBLY	1
3	PAFZZ	9905-99-800-9232	K7705	G406/8761	** OVERLAY	1
4	PAOZZ		K7705	76/130-375	* BOLT,MACHINE M8 X 30MM LG	1
5	PAOZZ		K7705	76/289-146	* WASHER,FLAT M8	4
6	PAOZZ		K7705	76/530-854	* WASHER,LOCKING M8	1
7	PAOZZ		K7705	76/224-0676	* NUT,PLAIN,HEXAGON M8	2
8	PAOZZ		K7705	G406/8601/300	* CONNECTOR,RECEPTACLE	2
9	PAOZZ		K7705	76/278-691	* SCREW,ASSEMBLED WASHER M4 X 12MM LG	4
10	PAOZZ	5945-99-616-7372	K7705	77/9159	* RELAY,SOLID STATE	1
11	PAOZZ	5945-99-362-1620	K7705	128/0332207402	* RELAY,SOLID STATE	6
12	PAOZZ	5945-99-312-4186	K7705	128/0332002256	* RELAY,SOLID STATE	1
13	PAOZZ		K7705	76/278-770	* BOLT,ASSEMBLED WASHER M6 X 12MM LG	2
14	PAOZZ		K7705	128/0332209204	* RELAY,ELECTROMAGNETIC	1
15	PAOZZ	5945-99-833-3162	K7705	77/9165	* RELAY,SOLID STATE	1
16	PAOZZ	5945-99-968-3395	K7705	77/9181	* RELAY,SOLID STATE	1
17	PAOZZ	5945-99-410-3959	K7705	128/0332207304	* RELAY,SOLID STATE	2

END OF FIGURE

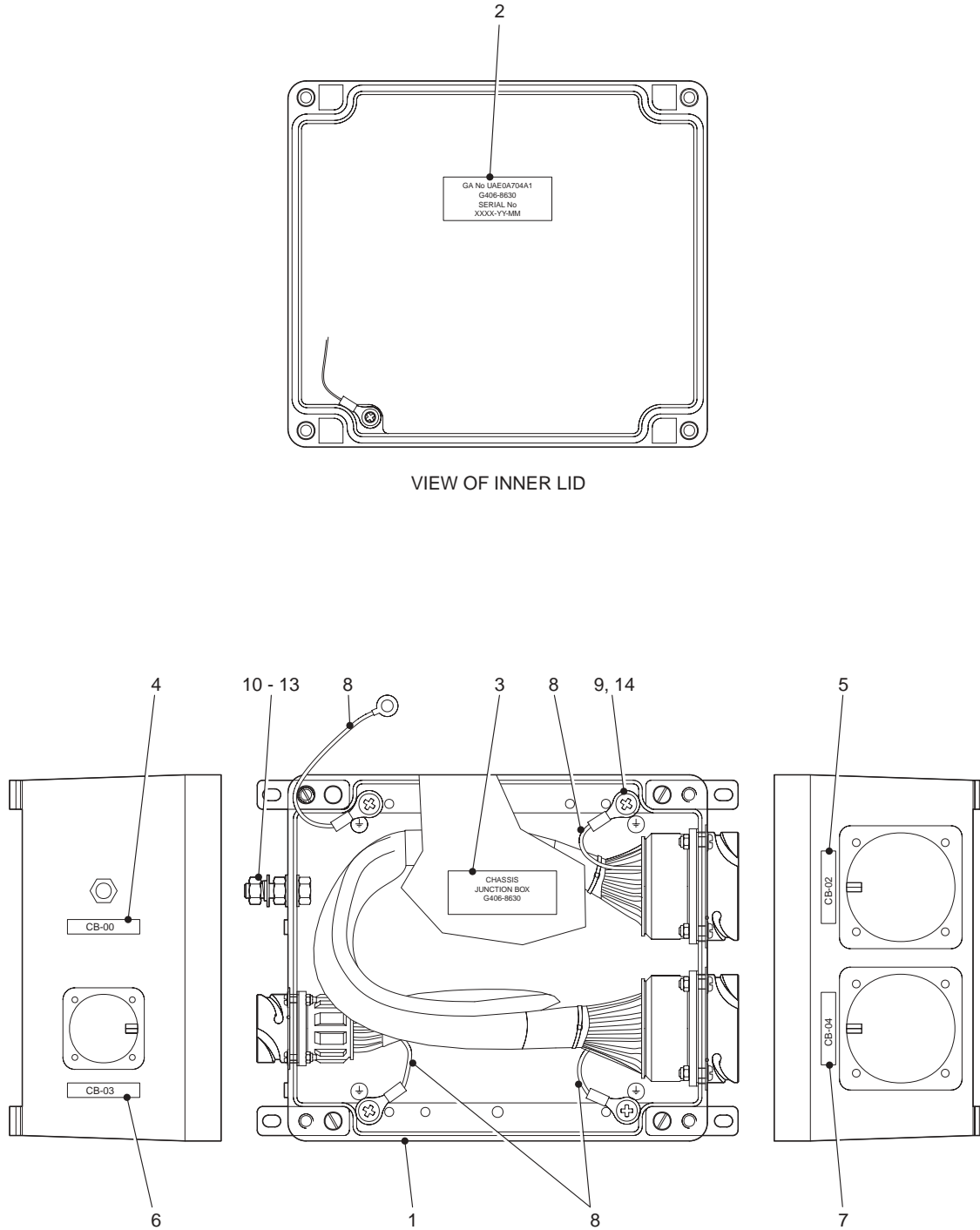

686A773

Fig 90 Junction Box (Chassis)

SECTION II

TM 5-5420-279-24P

(1) Item	(2) SMR Code	(3) NSN	(4) CAGEC	(5) Part Number	(6) Usability On Codes (UOC) & Description	(7) Qty
1	PFOFF		K7705	G406/8630	JUNCTION BOX (CHASSIS)	1
2	PAOZZ		K7705	G406/8677/B	* MARKER,IDENTIFCATION	1
3	PAOZZ		K7705	G406/8675/B	* MARKER,IDENTIFCATION	1
4	PAOZZ		K7705	G406/8676/J	* MARKER,IDENTIFCATION	5
5	PAOZZ		K7705	G406/8676/K	* MARKER,IDENTIFCATION	1
6	PAOZZ		K7705	G406/8676/L	* MARKER,IDENTIFCATION	1
7	PAOZZ		K7705	G406/8676/M	* MARKER,IDENTIFCATION	1
8	PAOZZ		K7705	80/44A0111-16-45	* WIRE,ELECTRICAL	1
9	PAOZZ		K7705	77/34150-0	* TAG,MARKER	5
10	PAOZZ		K7705	76/130-375	* BOLT,MACHINE M8 X 30MM LG	1
11	PAOZZ		K7705	76/289-146	* WASHER,LOCKING M8	3
12	PAOZZ		K7705	76/530-854	* WASHER,LOCKING M8	1
13	PAOZZ		K7705	76/224-0676	* NUT,PLAIN,HEXAGON M8	2
14	PAOZZ		K7705	76/9122	* BOLT,MACHINE M6 X 10MM LG	2

END OF FIGURE

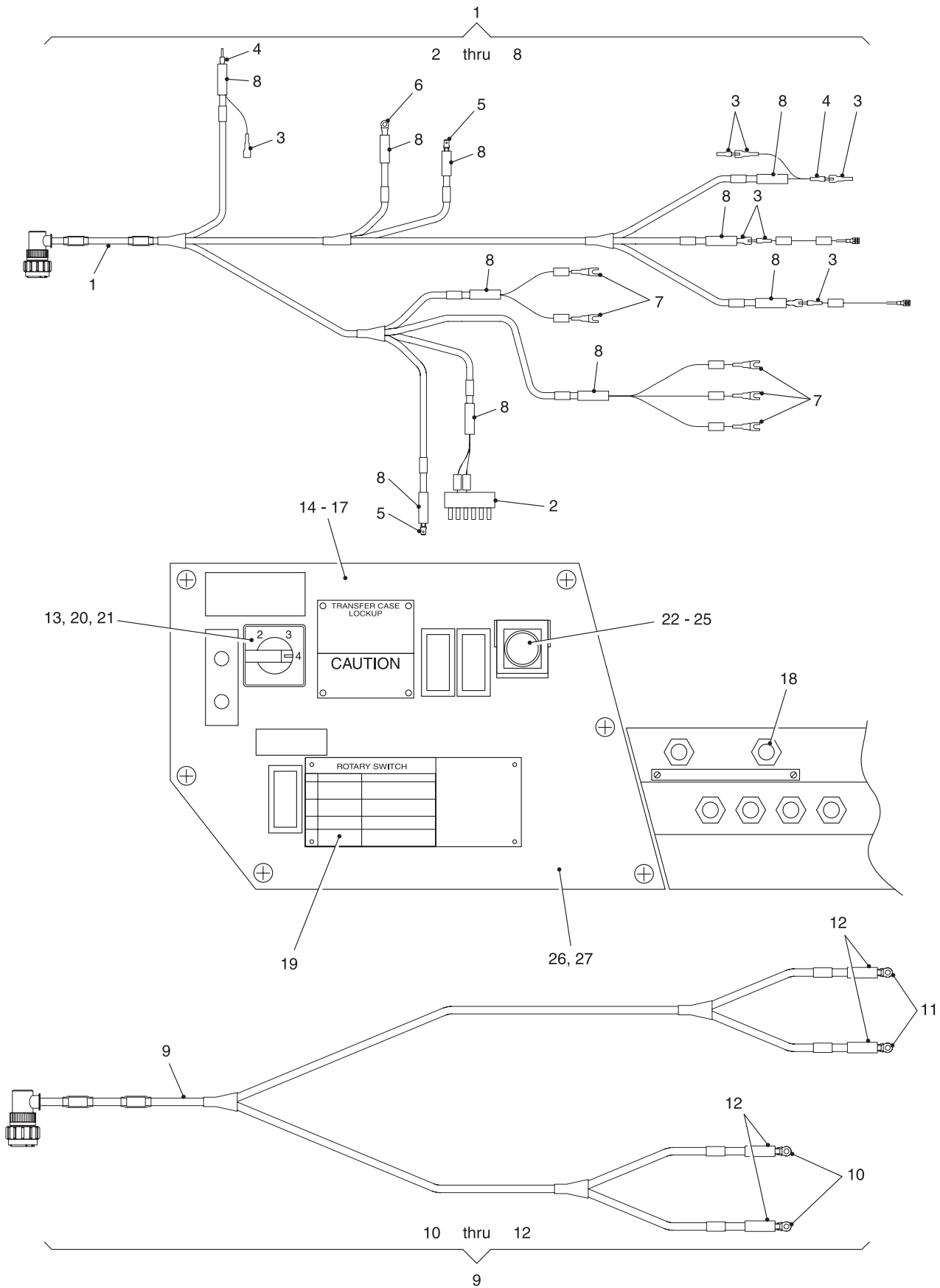

Fig 91 Interface Installation

686A872

SECTION II

TM 5-5420-279-24P

(1) Item	(2) SMR Code	(3) NSN	(4) CAGEC	(5) Part Number	(6) Usability On Codes (UOC) & Description	(7) Qty
1	PAOLL	6150-99-358-0104	K7705	G406/8742	* CABLE ASSEMBLY, SPECIAL PURPOSE	1
2	PAOZZ		K7705	77/12015799	** CONNECTOR,RECEPTACLE	1
3	PAOZZ	5940-99-995-7869	K7705	76/118-5792	** TERMINAL,FEEDTHRU	7
4	PAOZZ	5940-99-260-8484	K7705	76/118-5871	** TERMINAL,FEEDTHRU	2
5	PAOZZ	5940-99-147-6076	K7705	76/361-9528	** TERMINAL,FEEDTHRU	2
6	PAOZZ	5940-99-253-2650	K7705	76/447-853	** TERMINAL,LUG	1
7	PAOZZ	5940-99-858-5596	K7705	76/447-998	** TERMINAL,FEEDTHRU	5
8	PAOZZ	5970-99-397-9081	K7705	G406/8742/13	** INSULATION SLEEVING	10
9	PAOLL	6150-99-279-8481	K7705	G406/8743	* CABLE ASSEMBLY, SPECIAL PURPOSE	1
10	PAOZZ	5940-99-700-5890	K7705	76/447-948	** TAG,MARKER	2
11	PAOZZ	5940-99-724-0260	K7705	76/214-3632	** TAG,MARKER	2
12	PAOZZ	5970-99-665-7849	K7705	G406/8742/12	** INSULATION SLEEVING	4
13	PBOZZ	5930-99-229-7718	K7705	77/9160	* ROTARY SWITCH	1
14	PAOZZ		K7705	77/SB22FPGS	* GASKET	2
15	PAOZZ		K7705	77/SB22FPGS	* GASKET	1
16	PAOZZ	5305-99-248-4204	K7705	76/281-243	* SCREW,MACHINE M4 X 16MM LG	8
17	PAOZZ	5310-99-724-0272	K7705	76/187-0478	* WASHER,LOCKING M4	8
18	PAOZZ	5925-99-508-2546	K7705	77/9161	* CIRCUIT BREAKER	1
19	PAOZZ	7690-99-865-5033	K7705	G406/8679	* MARKER,IDENTIFICATION	1
20	PAOZZ	5305-99-348-4064	K7705	76/9127	* SCREW,MACHINE M3 X 12MM LG	4
21	PAOZZ		K7705	76/521-917	* NUT,SELF-LOCKING M3	4
22	PAOZZ	5930-99-866-6814	K7705	77/9194	* PUSH BUTTON	1
23	PAOZZ		K7705	76/ZB2-BZ6	* BUTTON,PLUG	1
24	PAOZZ	5305-99-833-3168	K7705	76/560-580	* SCREW,MACHINE M3 X 6MM LG	4
25	PAOZZ		K7705	76/527-369	* WASHER,LOCKING M3	8
26	PAOZZ		K7705	76/9156	* INSULATION SLEEVING	1
27	PAOZZ	5905-99-833-3139	K7705	G406/8627/18	* RESISTOR	1

END OF FIGURE

SECTION II

TM 5-5420-279-24P

(1) Item	(2) SMR Code	(3) NSN	(4) CAGEC	(5) Part Number	(6) Usability On Codes (UOC) & Description	(7) Qty
1	PAOZZ	6150-99-464-9434	K7705	G406/8716	* WIRING HARNESS	1
2	PAOZZ	5935-99-886-2306	K7705	77/9134	** CONNECTOR, RECEPTACLE	1
3	PFOZZ		K7705	76/9157	** WASHER, PLAIN M8	2
4	PFOZZ	5340-99-392-6044	K7705	G406/8807	** CLAMP, BLOCK	1
5	PAOZZ	5975-99-665-7524	K7705	78/TYC28MX	** STRAP, TIEDOWN, ELECTRICAL	6
6	PAOOO	6150-99-493-5149	K7705	G406/8717	* CABLE ASSEMBLY, SPECIAL PURPOSE	1
7	PAOZZ	5935-99-886-2306	K7705	77/9134	** CONNECTOR, RECEPTACLE	1
8	PFOZZ	5940-99-238-1545	K7705	G406/8717/8	** WASHER, PLAIN M8	2
9	PFOZZ	5340-99-256-4409	K7705	G406/8808	** CLAMP, BLOCK	1
10	PFOZZ	5975-99-665-7524	K7705	78/TYC28MX	** STRAP, TIEDOWN, ELECTRICAL	4
11	PAOZZ	6150-99-568-7449	K7705	G406/8724	* WIRING HARNESS	1
12	PAOZZ	5935-99-925-0194	K7705	77/9114	** CONNECTOR, RECEPTACLE	1
13	PAOZZ	5935-99-362-8108	K7705	77/9209	** CONNECTOR, RECEPTACL	1
14	PFOZZ	5340-99-996-9166	K7705	G406/8809	** CLAMP, BLOCK	1
15	PAOZZ	5975-99-665-7524	K7705	78/TYC28MX	** STRAP, TIEDOWN, ELECTRICAL	6
16	PAOOO	6150-99-492-8879	K7705	G406/8726	* CABLE ASSEMBLY, SPECIAL PURPOSE	1
17	PAOZZ	5935-99-509-7110	K7705	77/9210	** CONNECTOR, RECEPTACLE	2
18	PAOZZ	5935-99-957-8838	K7705	77/9127	** CONNECTOR, RECEPTACLE	1
19	PAOZZ	5935-99-701-9223	K7705	77/9206	** CONNECTOR, RECEPTACLE	1
20	PFOZZ	5340-99-860-6038	K7705	G406/8811	** CLAMP, BLOCK	1
21	PFOZZ		K7705	76/298-8069	** CLIP, SPRING TENSION	3
22	PFOZZ	5975-99-665-7524	K7705	78/TYC28MX	** STRAP, TIEDOWN, ELECTRICAL	10
23	PAOZZ		K7705	77/9162	** CONNECTOR, RECEPTACL	4
24	PAOZZ		K7705	G406/8727	* WIRING HARNESS	1
25	PAOZZ		K7705	77/9138	** CONNECTOR, RECEPTACL	1
26	PAOZZ		K7705	77/9136	** CONNECTOR, RECEPTACL	1
27	PFOZZ		K7705	G406/8812	** CLAMP, BLOCK	1
28	PFOZZ		K7705	G406/8813	** CLAMP, BLOCK	1
29	PFOZZ		K7705	G406/8814	** CLAMP, BLOCK	1
30	PFOZZ		K7705	G406/8815	** CLAMP, BLOCK	1
31	PAOZZ		K7705	G406/8732	* CABLE ASSEMBLY	1
32	PAOZZ		K7705	77/9136	** CONNECTOR, RECEPTACLE	1
33	PAOZZ		K7705	77/9138	** CONNECTOR, RECEPTACLE	1
34	PFOZZ		K7705	G406/8816	** CLAMP, BLOCK	1
35	PFOZZ		K7705	G406/8822	** CLAMP, BLOCK	1
36	PFOZZ		K7705	G406/8823	** CLAMP, BLOCK	1
37	PFOZZ		K7705	G406/8824	** CLAMP, BLOCK	1
38	PAOZZ		K7705	G406/8741	* CABLE ASSEMBLY	1
39	PAOZZ		K7705	77/9136	** CONNECTOR, RECEPTACLE	1
40	PAOZZ		K7705	77/9138	** CONNECTOR, RECEPTACLE	1
41	PFOZZ		K7705	G406/8817	** CLAMP, BLOCK	2
42	PBFL		K7705	G406/8640	* DISTRIBUTION BOX	1
43	PBOOO		K7705	G406/8645	* DISTRIBUTION BOX	1
44	PBOOO		K7705	G406/8650	* DISTRIBUTION BOX	1
45	PBOOO		K7705	G406/8670	* SWITCH, PROXIMITY	1
46	PFOZZ		K7705	77/9187	** SWITCH, PROXIMITY	2
47	PAOOO		K7705	G406/8672	* SWITCH, PROXIMITY	1
48	PAOZZ		K7705	77/9187	** SWITCH, PROXIMITY	1

END OF FIGURE

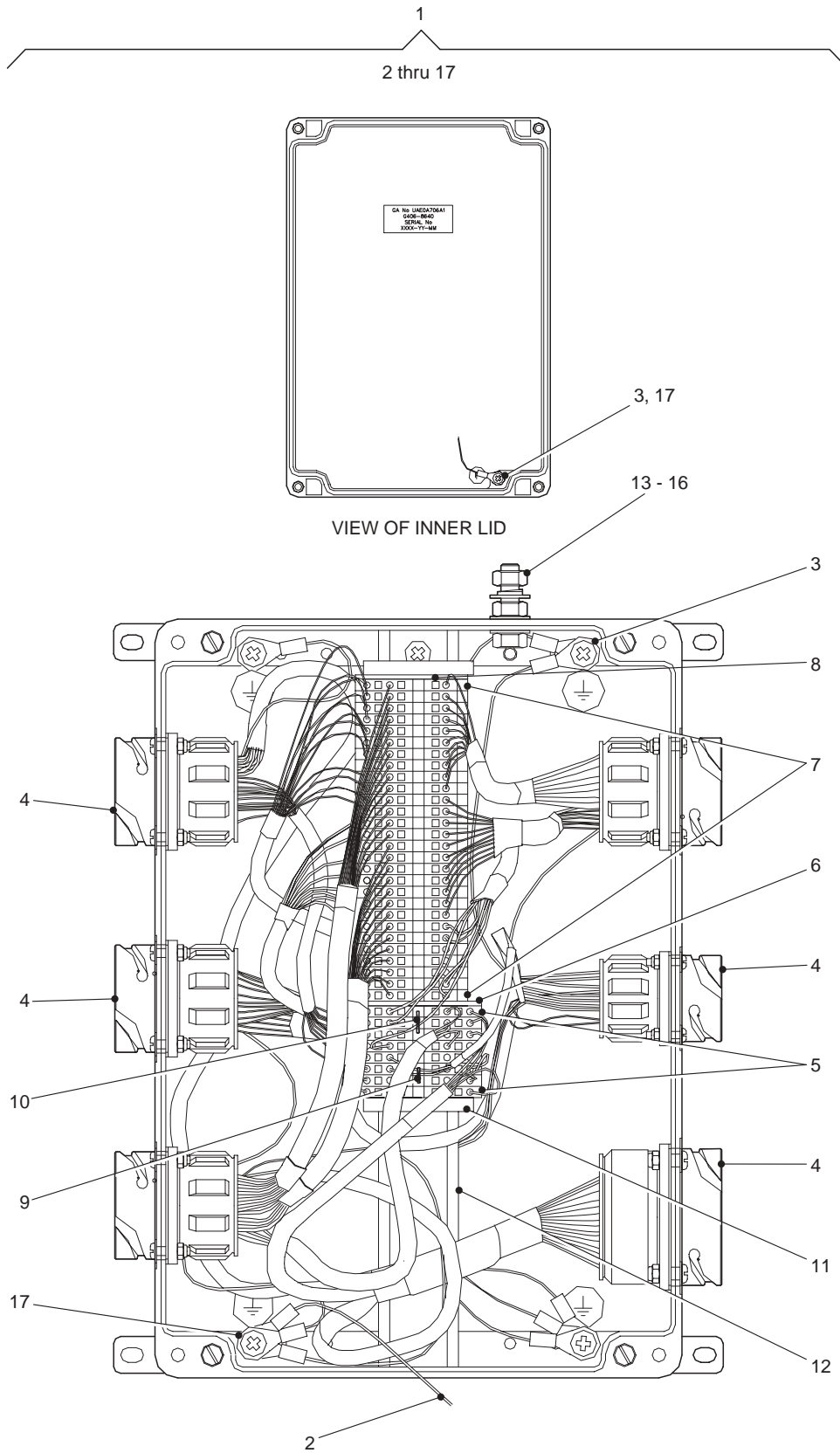

686A762

Fig 93 Junction Box (Lower A-Frame)

SECTION II

TM 5-5420-279-24P

(1) Item	(2) SMR Code	(3) NSN	(4) CAGEC	(5) Part Number	(6) Usability On Codes (UOC) & Description	(7) Qty
1	PBOOL		K7705	G406/8640	JUNCTION BOX (LOWER A-FRAME)	1
2	PAOZZ		K7705	78/44A01111645	* WIRE,ELECTRICAL	1
3	PAOZZ		K7705	77/34150-0	* TAG,MARKER	10
4	PAOZZ		K7705	77/ABB16KFP	* GROMMET,NONMETALLIC	30
5	PFOZZ		K7705	76/870-831	* TERMINAL JUNCTION B	8
6	PFOZZ		K7705	76/870-943	* TERMINAL JUNCTION B	1
7	PFOZZ		K7705	76/870-681	* TERMINAL JUNCTION B	28
8	PFOZZ		K7705	76/870-933	* TERMINAL JUNCTION B	1
9	PFOZZ		K7705	76/870-402	* TERMINAL JUNCTION B	2
10	PFOZZ		K7705	76/870-403	* TERMINAL JUNCTION B	1
11	PFOOO		K7705	76/249-116	* STOP,TRACK	2
12	PFOOO		K7705	76/606-638	* RAIL,GUIDE	2
13	PAOZZ		K7705	B607011424	* BOLT,MACHINE M8 X 30MM LG	1
14	PAOZZ		K7705	76/289-146	* WASHER,LOCKING M8	3
15	PAOZZ		K7705	76/530-854	* WASHER,LOCKING M8	1
16	PAOZZ		K7705	76/224-0676	* NUT,PLAIN,HEXAGON M8	2
17	PAOZZ		K7705	76/9122	* BOLT,MACHINE M6 X 10MM LG	1

END OF FIGURE

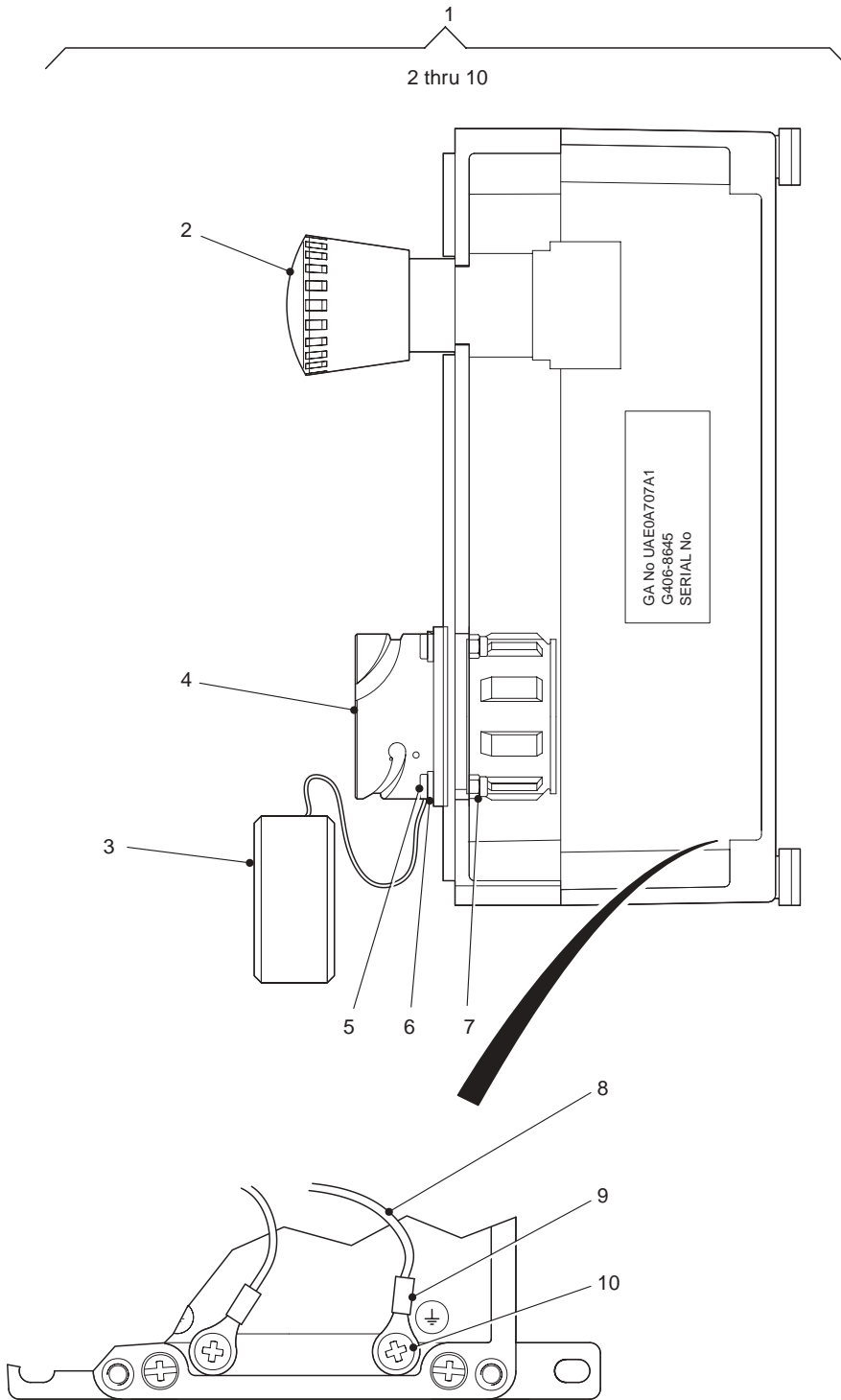

686A766

Fig 94 Junction Box (LHS Lower E. Stop)

SECTION II

TM 5-5420-279-24P

(1) Item	(2) SMR Code	(3) NSN	(4) CAGEC	(5) Part Number	(6) Usability On Codes (UOC) & Description	(7) Qty
1	PBOOL		K7705	G406/8645	JUNCTION BOX (LHS LOWER E. STOP)	1
2	PAOZZ		K7705	77/9193	* PUSH BUTTON	1
3	PAOZZ		K7705	77/ABB28XPCA	* COVER AND GUARD,ELECTRICAL	1
4	PAOZZ		K7705	77/ABB16KFP	* GROMMET,NONMETALLIC	6
5	PFOZZ		K7705	76/9120	* SCREW,MACHINE M3.5 X 16MM LG	4
6	PFOZZ		K7705	76/9117	* WASHER,LOCKING M3	4
7	PFOZZ		K7705	N6040709	* NUT,SELF-LOCKING M3.5	4
8	PAOZZ		K7705	78/44A01111645	* WIRE,ELECTRICAL	1
9	PAOZZ		K7705	77/34150-0	* TAG,MARKER	4
10	PAOZZ		K7705	76/9122	* BOLT,MACHINE M6 X 10MM LG	4

END OF FIGURE

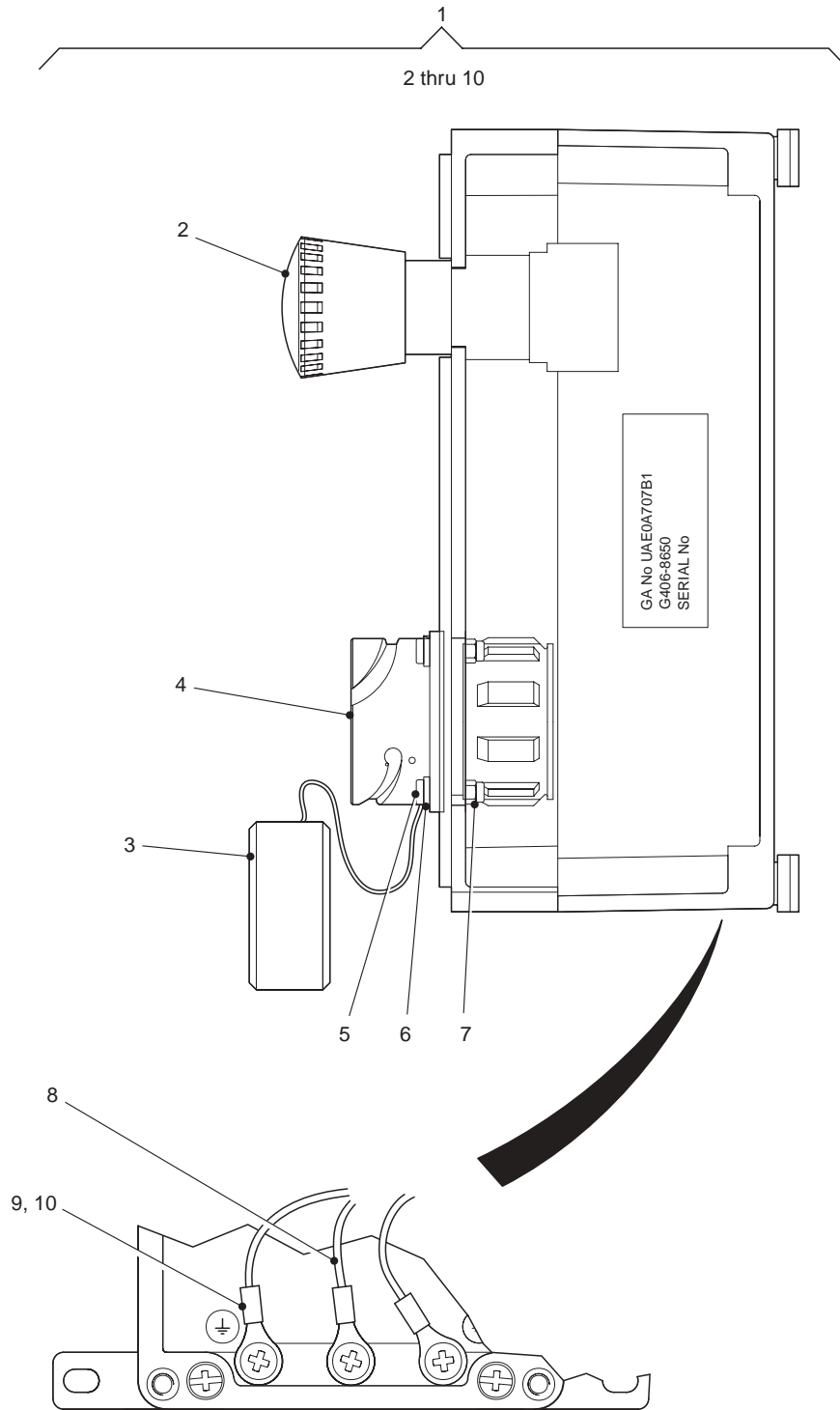

686A767

Fig 95 Junction Box (RHS Lower E. Stop)

SECTION II

TM 5-5420-279-24P

(1) Item	(2) SMR Code	(3) NSN	(4) CAGEC	(5) Part Number	(6) Usability On Codes (UOC) & Description	(7) Qty
1	PBOOL		K7705	G406/8650	JUNCTION BOX (RHS LOWER E. STOP)	1
2	PAOZZ		K7705	77/9193	* PUSH BUTTON	1
3	PAOZZ		K7705	77/ABB28XPCA	* COVER AND GUARD,ELECTRICAL	1
4	PAOZZ		K7705	77/ABB16KFP	* GROMMET,NONMETALLIC	6
5	PAOZZ		K7705	76/9120	* SCREW,MACHINE M3.5 X 16MM LG	4
6	PAOZZ		K7705	76/9117	* WASHER,LOCKING M3	4
7	PAOZZ		K7705	N6040709	* NUT,SELF-LOCKING M3.5	8
8	PAOZZ		K7705	78/44A01111645	* WIRE,ELECTRICAL	1
9	PAOZZ		K7705	77/34150-0	* TAG,MARKER	4
10	PAOZZ		K7705	76/9122	* BOLT,MACHINE M6 X 16MM LG	4

END OF FIGURE

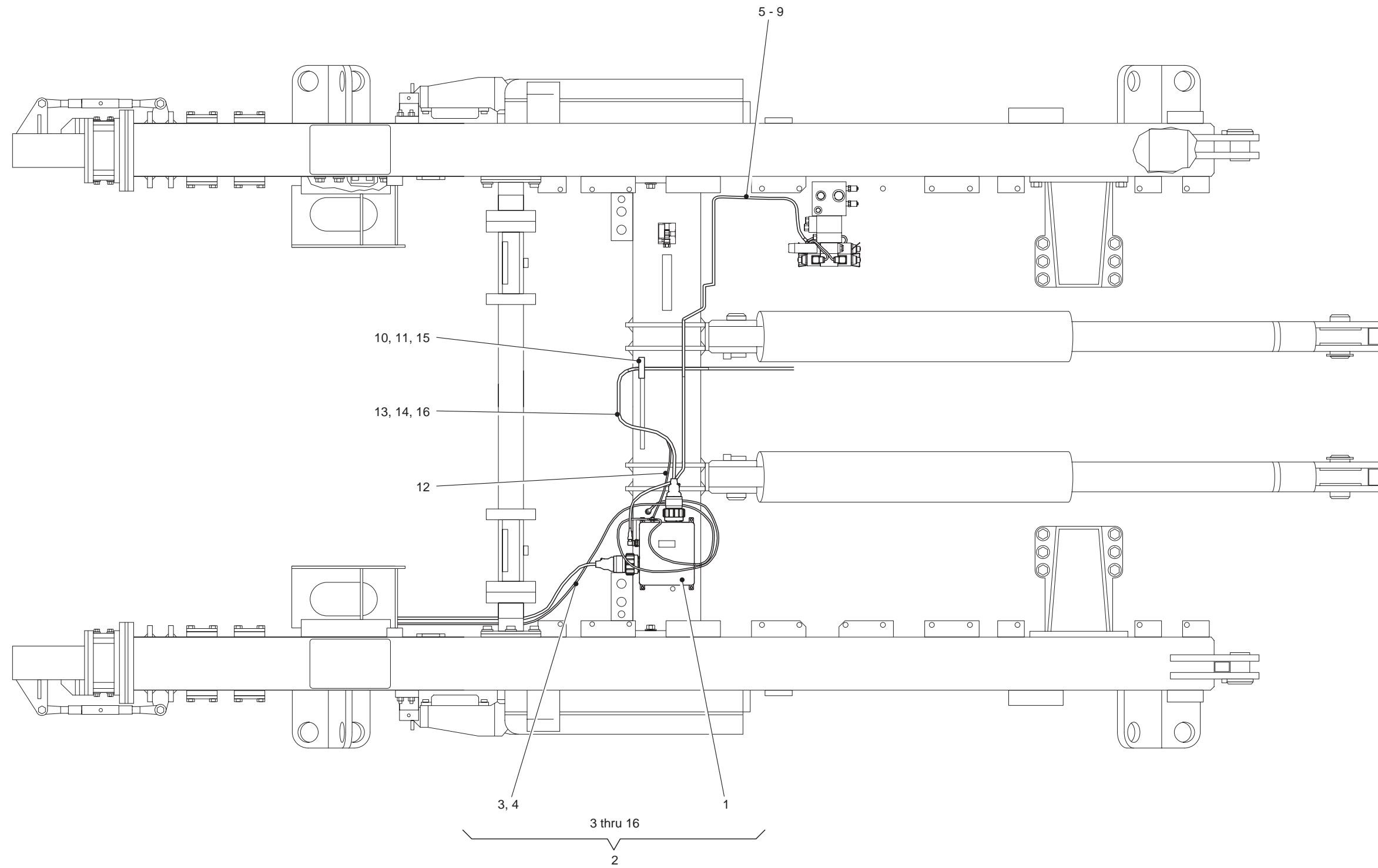

686A794

Fig 96 Slide Frame Electrics

SECTION II

TM 5-5420-279-24P

(1) Item	(2) SMR Code	(3) NSN	(4) CAGEC	(5) Part Number	(6) Usability On Codes (UOC) & Description	(7) Qty
1	PAOLL	6110-99-596-9626	K7705	G406/8635	* DISTRIBUTION BOX	1
2	PAOZZ	6150-99-601-8442	K7705	G406/8712	* WIRING HARNESS	1
3	PAOZZ	5935-99-886-2306	K7705	77/9134	** CONNECTOR,RECEPTACLE	1
4	PFOZZ		K7705	G406/8712/8	** WASHER,PLAIN M8	2
5	PAOZZ	5935-99-185-5237	K7705	77/9131	** CONNECTOR,RECEPTACLE	1
6	PAOZZ	5935-99-229-4534	K7705	77/9164	** CONNECTOR,RECEPTACLE	2
7	PAOZZ	5935-99-759-4375	K7705	77/9180	** CONNECTOR,RECEPTACLE	2
8	PAOZZ		K7705	77/GDM3-21	** DICHTUNG(GASKET/SEAL)	4
9	PFOZZ	5975-99-562-5494	K7705	78/TYC272MX	** STRAP,TIEDOWN,ELECTRICAL	5
10	PFOZZ	5340-99-480-7775	K7705	G406/8805	** CLAMP,BLOCK	1
11	PFOZZ	5340-99-911-8467	K7705	G406/8806	** CLAMP,BLOCK	1
12	PFOZZ	5975-99-562-5494	K7705	78/TYC272MX	** STRAP,TIEDOWN,ELECTRICAL	4
13	PAOZZ	5935-99-957-8837	K7705	77/9208	** CONNECTOR,RECEPTACLE	1
14	PAOZZ	5935-99-925-0194	K7705	77/9114	** CONNECTOR,RECEPTACLE	1
15	PFOZZ	5340-99-665-7420	K7705	G406/8820	** CLAMP,BLOCK	1
16	PFOZZ	5975-99-562-5494	K7705	78/TYC272MX	** STRAP,TIEDOWN,ELECTRICAL	4

END OF FIGURE

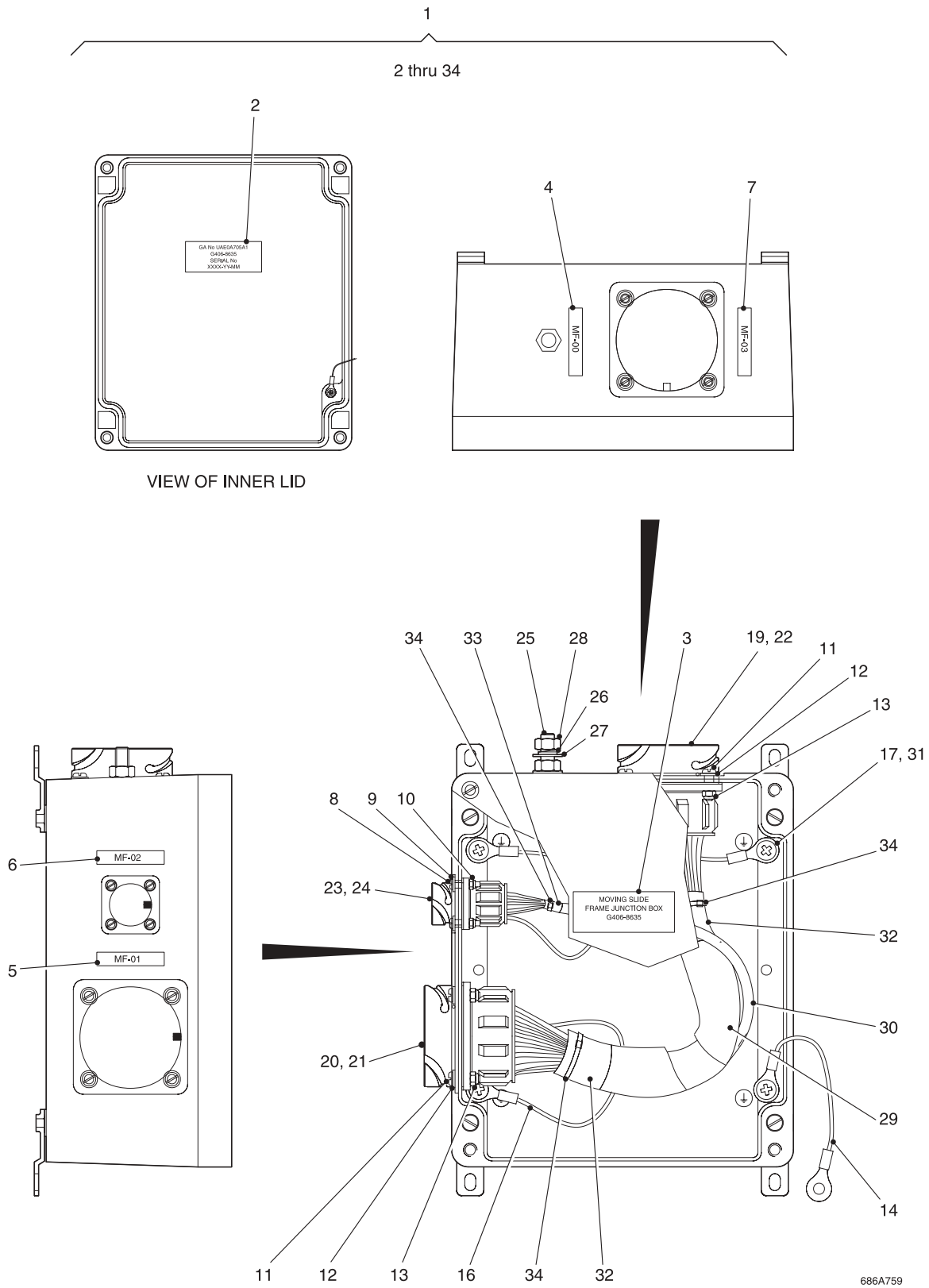

Fig 97 Junction Box (Moving Slide Frame)

SECTION II

TM 5-5420-279-24P

(1) Item	(2) SMR Code	(3) NSN	(4) CAGEC	(5) Part Number	(6) Usability On Codes (UOC) & Description	(7) Qty
1	PAOLL	6110-99-596-9626	K7705	G406/8635	DISTRIBUTION BOX (MOVING SLIDE FRAME)	1
2	PFOZZ	7690-99-131-4736	K7705	G406/8677/C	* MARKER,IDENTIFICATION	1
3	PFOZZ	7690-99-225-8037	K7705	G406/8675/C	* MARKER,IDENTIFICATION	1
4	PFOZZ	7690-99-490-4048	K7705	G406/8676/N	* MARKER,IDENTIFICATION	1
5	PFOZZ	7690-99-864-6531	K7705	G406/8676/P	* MARKER,IDENTIFICATION	1
6	PFOZZ	7690-99-312-4180	K7705	G406/8676/R	* MARKER,IDENTIFICATION	1
7	PFOZZ	7690-99-834-6456	K7705	G406/8676/S	* MARKER,IDENTIFICATION	1
8	PAOZZ		K7705	76/9119	* SCREW,MACHINE M3 X 16MM LG	4
9	PAOZZ		K7705	76/9118	* WASHER,LOCKING M2.5	4
10	PAOZZ		K7705	76/521-917	* NUT,SELF-LOCKING M3	4
11	PAOZZ		K7705	76/9121	* SCREW,MACHINE M4 X 16MM LG	4
12	PAOZZ		K7705	76/9118	* WASHER,LOCKING M3.5	8
13	PAOZZ		K7705	N6040709	* NUT,SELF-LOCKING M4	4
14	PAOZZ		K7705	TBD-8214A	* WIRE,GROUND	1
15	PFOZZ		K7705	78/44A0111169	* WIRE,ELECTRICAL	4
16	PFOZZ		K7705	78/44A01111645	* WIRE,ELECTRICAL	1
17	PFOZZ		K7705	77/34150-0	* TAG,MARKER	5
18	PFOZZ		K7705	80/TMS-1/8-NR12-4	* INSULATION SLEEVING	100
19	PAOZZ	5935-99-461-4495	K7705	77/9112	* CONNECTOR,RECEPTACLE	1
20	PFOZZ	5330-99-484-3326	K7705	77/SB36FPGS	* GASKET	1
21	PAOZZ	5935-99-461-4495	K7705	77/9112	* CONNECTOR,RECEPTACLE	1
22	PFOZZ	5330-99-484-3326	K7705	77/SB36FPGS	* GASKET	1
23	PAOZZ	5935-99-308-2052	K7705	77/9102	* CONNECTOR,RECEPTACLE	1
24	PFOZZ	5330-99-401-1133	K7705	77/SB14FPGS	* GASKET	1
25	PAOZZ		K7705	76/130-369	* BOLT,MACHINE M8 X 30MM LG	1
26	PAOZZ		K7705	76/530-854	* WASHER,LOCKING M8	1
27	PAOZZ		K7705	76/289-146	* WASHER,LOCKING M8	3
28	PAOZZ		K7705	76/224-0676	* NUT,PLAIN,HEXAGON M8	2
29	PFOZZ	5970-99-742-3061	K7705	78/MEGA520	* BRAID,TEXTILE	1
30	PFOZZ	5970-99-395-8362	K7705	78/MEGA510	* BRAID,TEXTILE	1
31	PAOZZ		K7705	76/9122	* BOLT,MACHINE M6 X 10MM LG	5
32	PFOZZ		K7705	80/ATUM19/6	* INSULATION SLEEVING	1
33	PFOZZ		K7705	80/ATUM12/6	* INSULATION SLEEVING	1
34	PFOZZ	5975-99-549-4929	K7705	76/666-133	* STRAP,TIEDOWN,ELECTRICAL	1

END OF FIGURE

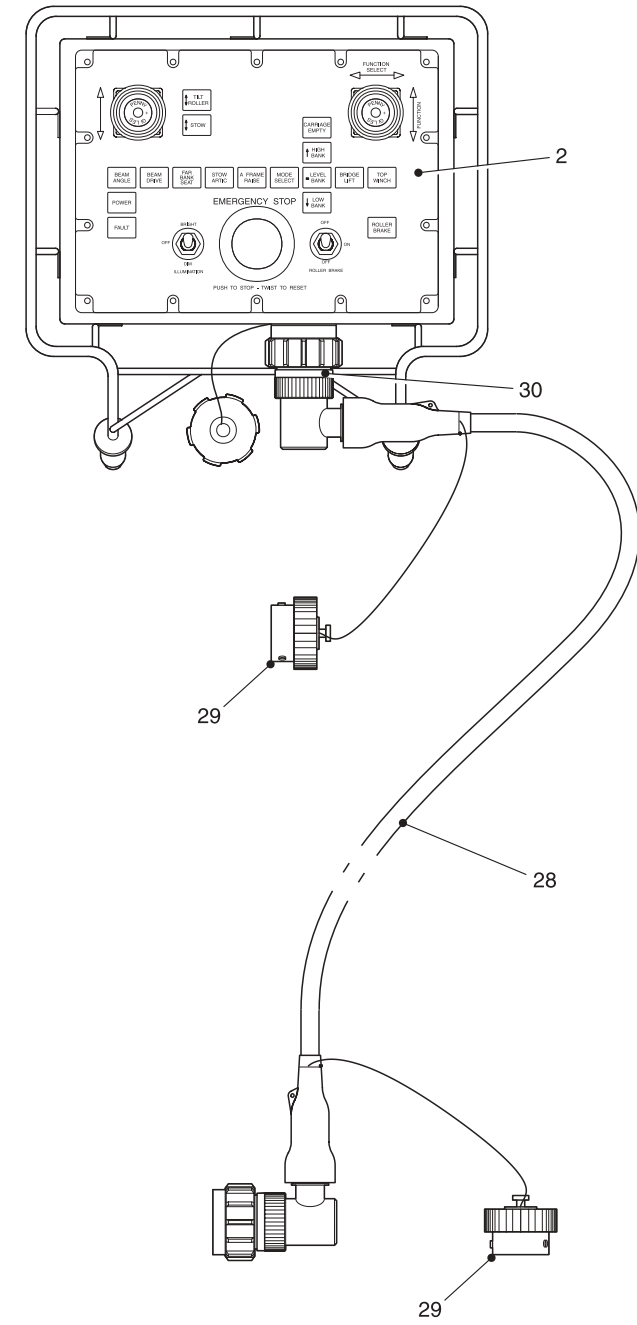
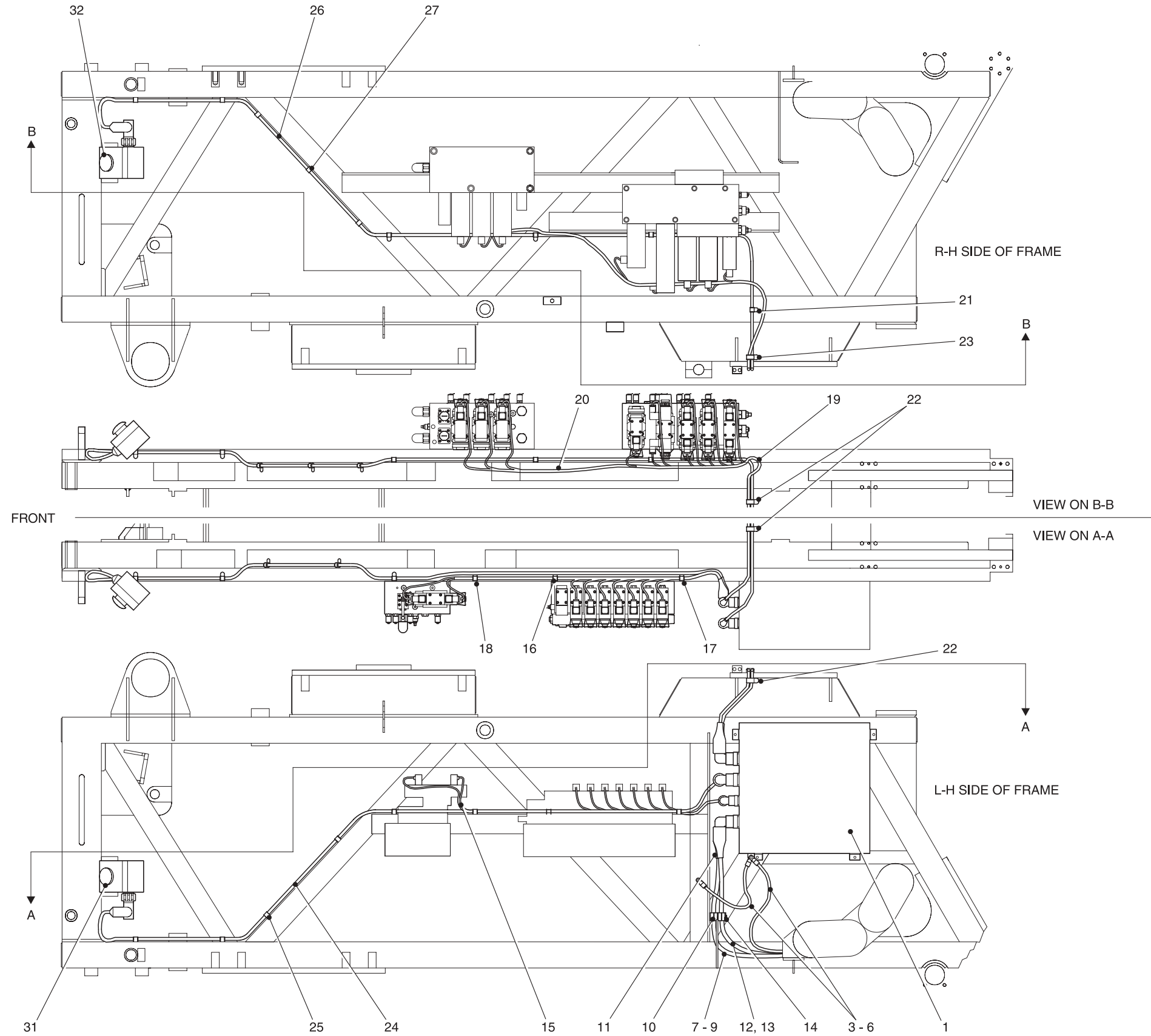

Fig 98 Launch Frame Electrics

686A795

SECTION II

TM 5-5420-279-24P

(1) Item	(2) SMR Code	(3) NSN	(4) CAGEC	(5) Part Number	(6) Usability On Codes (UOC) & Description	(7) Qty
1	PBOLL		K7705	G406/8620	* DISTRIBUTION BOX (LAUNCH FRAME)	1
2	PAOLL		K7705	G406/8660	* CHEST PACK ASSEMBLY	1
3	PAFZZ		K7705	G406/8720	** WIRING HARNESS	1
4	PFOZZ		K7705	76/531-071	*** TERMINAL,LUG	3
5	PFOZZ	5975-99-665-7524	K7705	78/TYC28MX	*** STRAP,TIEDOWN,ELECTRICAL	6
6	PFOZZ		K7705	G406/8804	*** CLAMP,BLOCK	1
7	PAFZZ		K7705	G406/8730	** CABLE ASSEMBLY, SPECIAL PURPOSE	1
8	PFOZZ		K7705	G406/8800	*** CLAMP,BLOCK	1
9	PFOZZ	5975-99-665-7524	K7705	78/TYC28MX	*** STRAP,TIEDOWN,ELECTRICAL	6
10	PFOZZ		K7705	G406/8801	*** CLAMP,BLOCK	1
11	PAFZZ		K7705	G406/8735	** CABLE ASSEMBLY, SPECIAL PURPOSE	1
12	PFOZZ		K7705	G406/8802	*** CLAMP,BLOCK	1
13	PFOZZ	5975-99-665-7524	K7705	78/TYC28MX	*** STRAP,TIEDOWN,ELECTRICAL	6
14	PFOZZ		K7705	G406/8803	*** CLAMP,BLOCK	1
15	PAFZZ		K7705	G406/8737	** WIRING HARNESS, BRANCHED	1
16	PAOZZ		K7705	76/666-206	*** STRAP,TIEDOWN,ELECTRICAL	1
17	PAOZZ		K7705	76/298-8097	*** CLIP,SPRING TENSION	1
18	PAOZZ		K7705	76/298-8075	*** CLIP,SPRING TENSION	1
19	PAFZZ		K7705	G406/8738	** WIRING HARNESS, BRANCHED	1
20	PAOZZ	5975-99-562-5494	K7705	78/TYC272MX	*** STRAP,TIEDOWN,ELECTRICAL	10
21	PAOZZ		K7705	76/298-8075	*** CLIP,SPRING TENSION	1
22	PAOZZ		K7705	76/298-8097	*** CLIP,SPRING TENSION	3
23	PAOZZ		K7705	76/298-8081	*** CLIP,ROD RETAINER	1
24	PAFZZ		K7705	G406/8739	** CABLE ASSEMBLY, SPECIAL PURPOSE	1
25	PAOZZ		K7705	76/298-8051	*** CLIP,SPRING TENSION	8
26	PAFZZ	6150-99-807-3894	K7705	G406/8740	** CABLE ASSEMBLY, SPECIAL PURPOSE	1
27	PAOZZ		K7705	76/298-8051	*** CLIP,SPRING TENSION	8
28	PAOZZ	6150-99-577-1749	K7705	G406/8744	** CABLE ASSEMBLY, SPECIAL PURPOSE	1
29	PAOZZ		K7705	77/ABB28EPCA	*** CAP,PROTECTIVE,DUST	2
30	PAOZZ		K7705	76/TY-24MX	*** STRAP,TIEDOWN,ELECTRICAL	1
31	PBOOL		K7705	G406/8655	* CONTROL BOX,EMERGENCY	1
32	PBOOL		K7705	G406/8656	* CONTROL BOX,EMERGENCY	1

END OF FIGURE

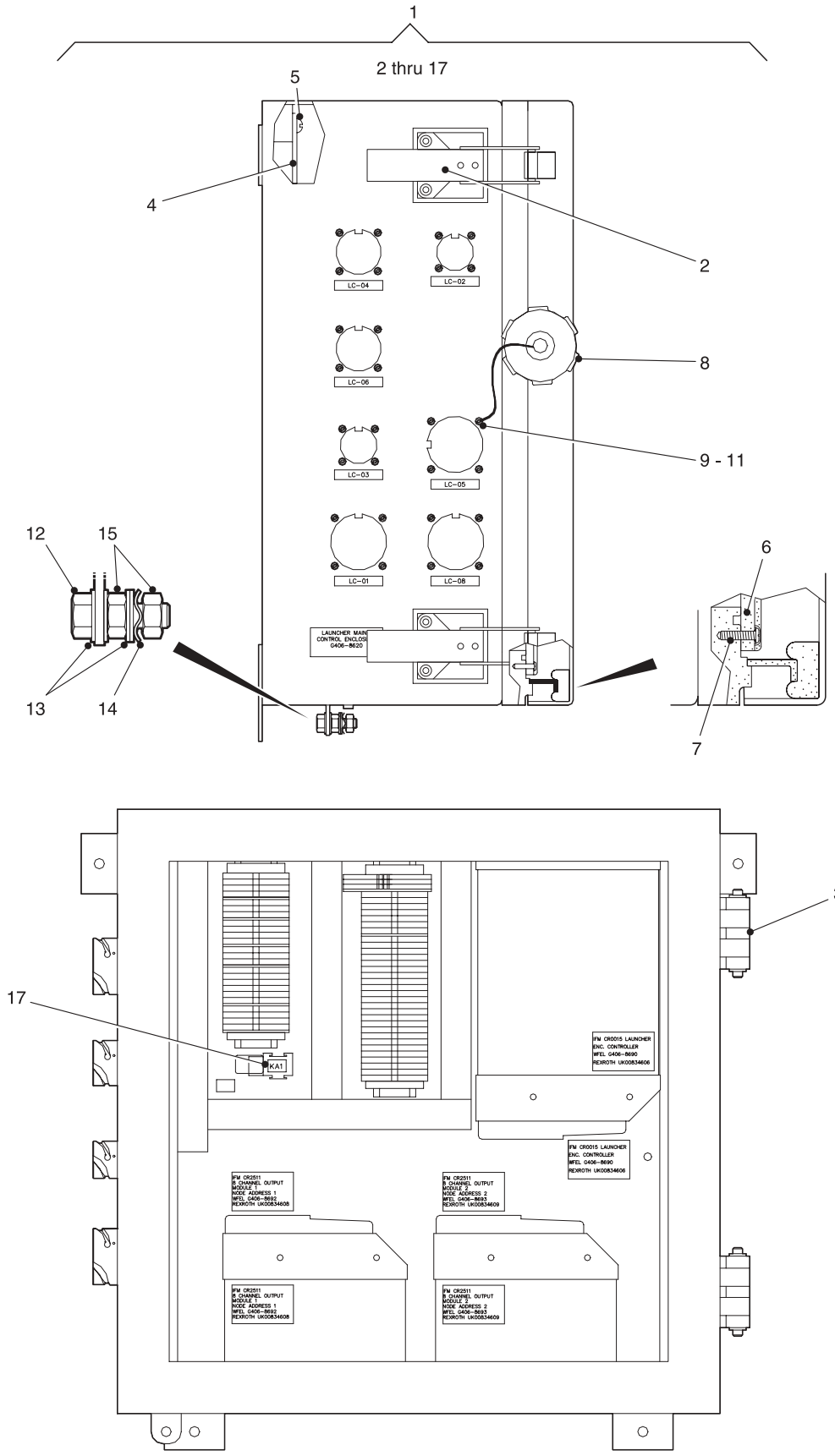

Fig 99 Enclosure Launch Frame

686A763

SECTION II

TM 5-5420-279-24P

(1) Item	(2) SMR Code	(3) NSN	(4) CAGEC	(5) Part Number	(6) Usability On Codes (UOC) & Description	(7) Qty
1	PBOOL		K7705	G406/8620	ENCLOSURE,LAUNCH FRAME	1
2	PFFZZ		K7705	G406/4882/5	* * CATCH,CLAMPING	2
3	PFFZZ		K7705	G406/4882/8	* * HINGE,ACCESS DOOR	3
4	PFFZZ		K7705	G406/8623	* PLATE,MOUNTING	1
5	PFFZZ		K7705	76/278-786	* BOLT,MACHINE M6 X 16MM LG	1
6	PBOLL		K7705	G406/8769	* PANEL ASSEMBLY,MAIN	1
7	PAOZZ		K7705	G406/8620/4J	* BOLT,MACHINE M6 X 10MM LG	4
8	PAOZZ		K7705	77/ABB28XPCA	* COVER AND GUARD,ELECTRICAL	1
9	PAOZZ		K7705	76/9120	* SCREW,MACHINE M3.5 X 16MM LG	12
10	PAOZZ		K7705	76/9118	* WASHER,LOCKING M3.5	12
11	PAOZZ		K7705	N6040709	* NUT,SELF-LOCKING M3.5	12
12	PAOZZ		K7705	76/130-375	* BOLT,MACHINE M8 X 30MM LG	1
13	PAOZZ		K7705	76/289-146	* WASHER,FLAT M8	4
14	PAOZZ		K7705	76/530-854	* WASHER,LOCKING M8	1
15	PAOZZ		K7705	76/224-0676	* NUT,PLAIN,HEXAGON M8	3
16	PAOZZ		K7705	78/44A01111645	* WIRE,ELECTRICAL	5
17	PAOZZ	5945-99-362-1620	K7705	128/0332207402	* RELAY,SOLID STATE	1

END OF FIGURE

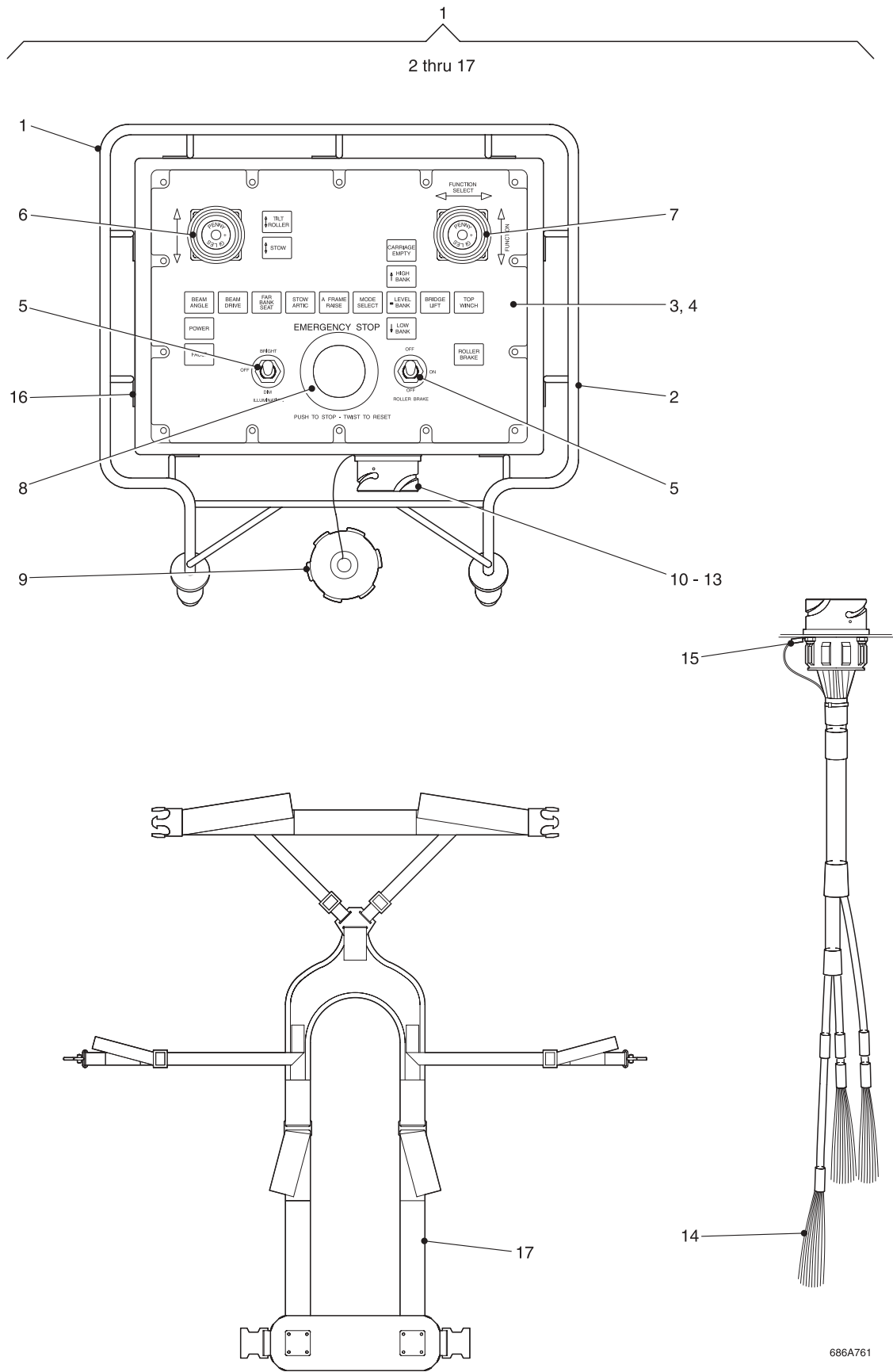

686A761

Fig 100 Chest Pack Assembly

SECTION II

TM 5-5420-279-24P

(1) Item	(2) SMR Code	(3) NSN	(4) CAGEC	(5) Part Number	(6) Usability On Codes (UOC) & Description	(7) Qty
1	PFOFF		K7705	G406/8660	CHEST PACK ASSEMBLY	1
2	PFFZZ		K7705	G406/8664	* BRACKET,MOUNTING	1
3	PBOOL		K7705	G406/8777	* PANEL ,FRONT COVER	1
4	PFFZZ		K7705	78/RTV7091W	** SILICONE COMPOUND	1
5	PAOZZ		K7705	78/U1024	** BOOT,DUST AND MOISTURE	2
6	PAOZZ		K7705	77/9183	** HANDLE,MANUAL CONTROL	1
7	PAOZZ		K7705	77/9182	** HANDLE,MANUAL CONTROL	1
8	PAOZZ		K7705	77/9193	** PUSH BUTTON	1
9	PAOZZ		K7705	77/ABB28XPCA	* COVER AND GUARD,ELECTRICAL	1
10	PAOZZ		K7705	76/9120	* SCREW,MACHINE M3.5 X 16MM LG	4
11	PAOZZ		K7705	76/9118	* WASHER,LOCKING M3.5	4
12	PAOZZ		K7705	N6040709	* NUT,SELF-LOCKING M3.5	8
13	PAOZZ		K7705	77/ABB16KFP	* GROMMET,NONMETALLIC	10
14	PAOZZ		K7705	78/44A01111645	* WIRE,ELECTRICAL	1
15	PAOZZ		K7705	77/B1061401	* TAG,MARKER	3
16	PAOZZ		K7705	76/9123	* BOLT,MACHINE M5 X 8MM LG	9
17	PAOZZ		K7705	G406/8665	* HARNESS, CHEST PACK	1

END OF FIGURE

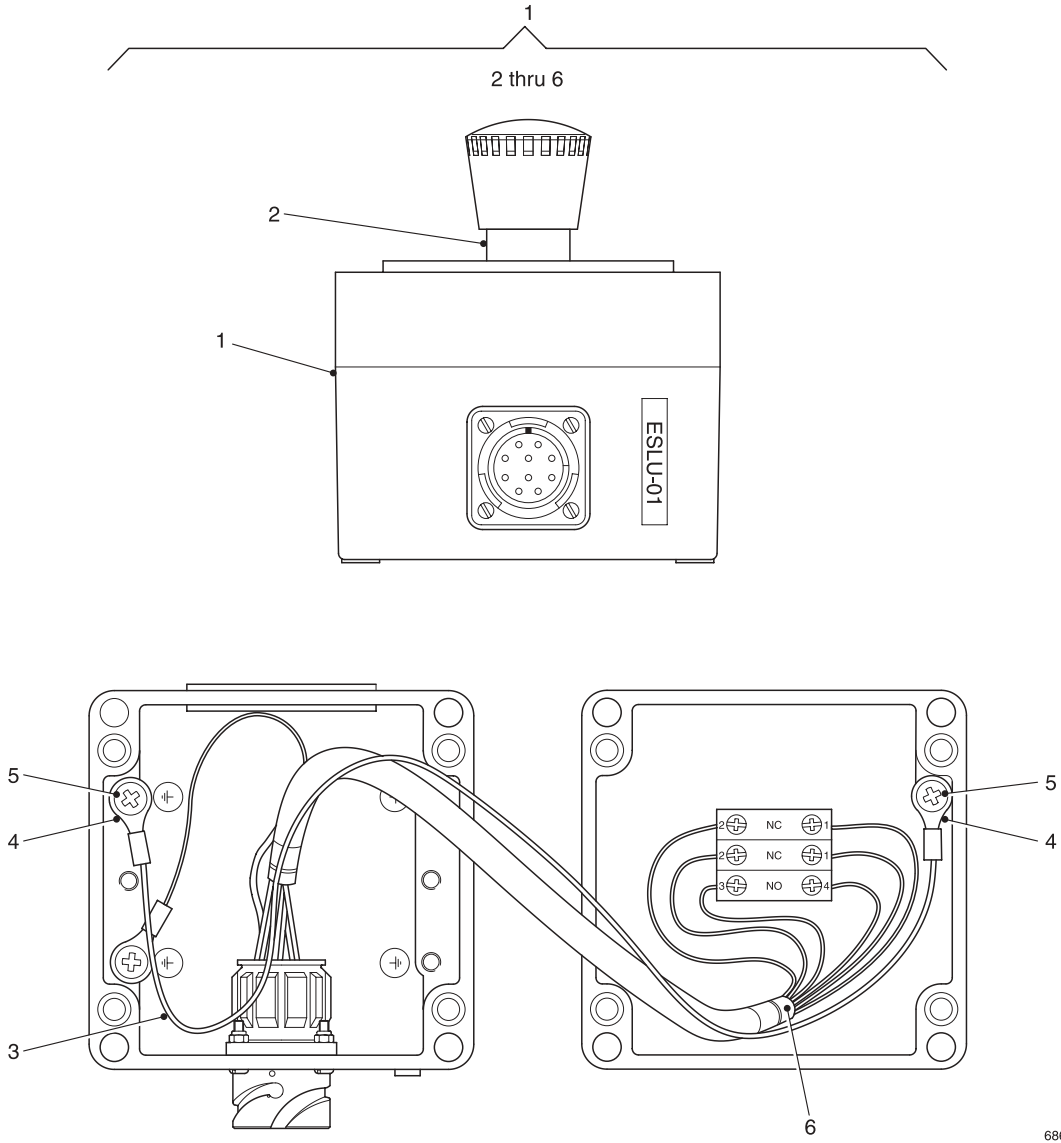

686A830

Fig 101 Control Box, Emergency Stop L.H.

SECTION II

TM 5-5420-279-24P

(1) Item	(2) SMR Code	(3) NSN	(4) CAGEC	(5) Part Number	(6) Usability On Codes (UOC) & Description	(7) Qty
1	PBOOL		K7705	G406/8655	* CONTROL BOX,EMERGENCY STOP	1
2	PAOZZ		K7705	77/9193	** PUSH BUTTON	1
3	PAOZZ		K7705	78/44A01111645	** WIRE,ELECTRICAL	1
4	PAOZZ		K7705	77/34150-0	** TAG,MARKER	3
5	PAOZZ		K7705	76/9122	** BOLT,MACHINE M6 X 10MM LG	3
6	PFOZZ	5970-99-391-1568	K7705	80/ATUM12/6	** INSULATION SLEEVING	1

END OF FIGURE

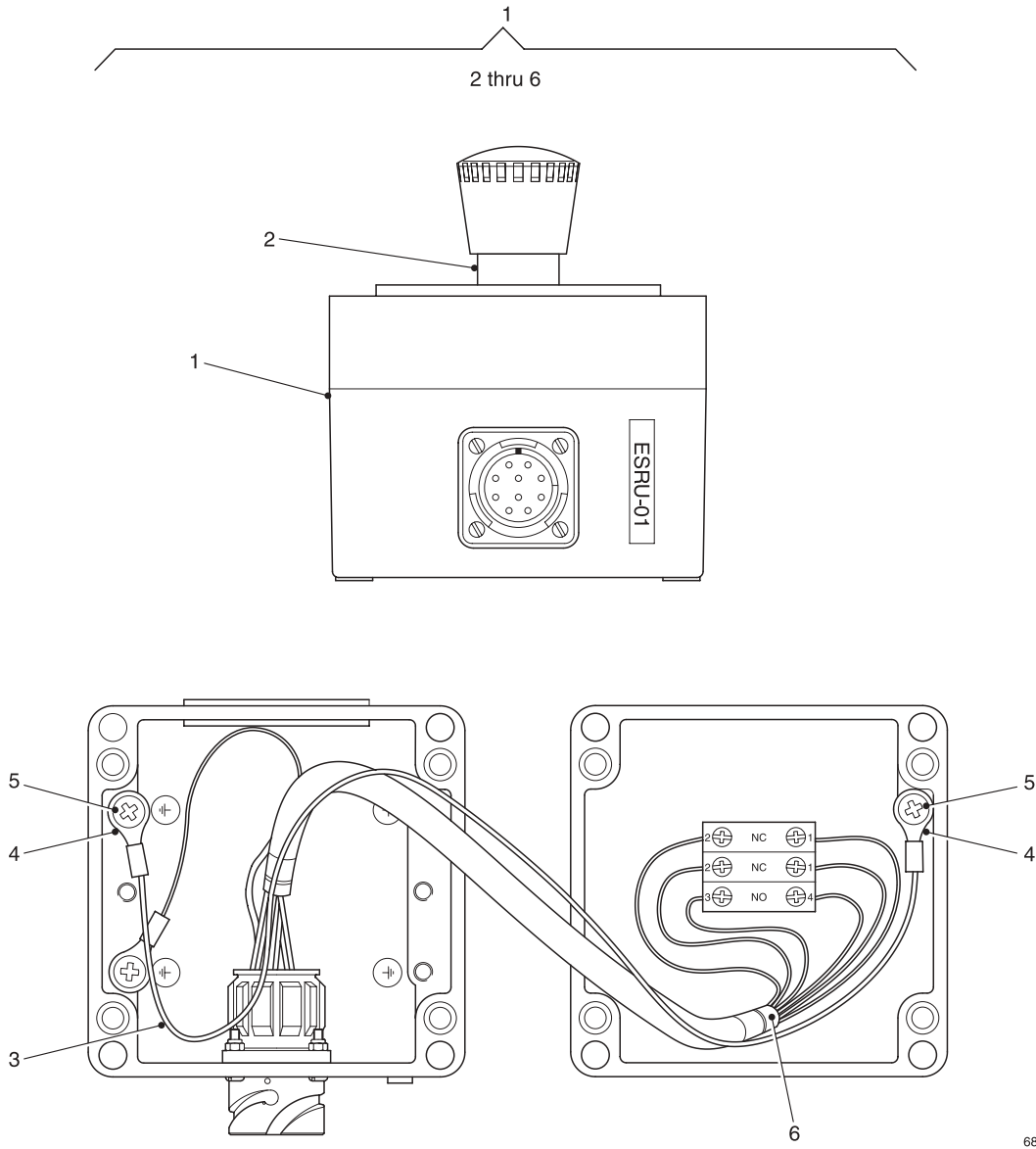

686A829

Fig 102 Control Box, Emergency Stop R.H.

SECTION II

TM 5-5420-279-24P

(1) Item	(2) SMR Code	(3) NSN	(4) CAGEC	(5) Part Number	(6) Usability On Codes (UOC) & Description	(7) Qty
1	PBOOL		K7705	G406/8656	* CONTROL BOX,EMERGENCY STOP	1
2	PAOZZ		K7705	77/9193	** PUSH BUTTON	1
3	PAOZZ		K7705	78/44A01111645	** WIRE,ELECTRICAL	1
4	PAOZZ		K7705	77/34150-0	** TAG,MARKER	3
5	PAOZZ		K7705	76/9122	** BOLT,MACHINE M6 X 10MM LG	3
6	PFOZZ	5970-99-391-1568	K7705	80/ATUM12/6	** INSULATION SLEEVING	1

END OF FIGURE

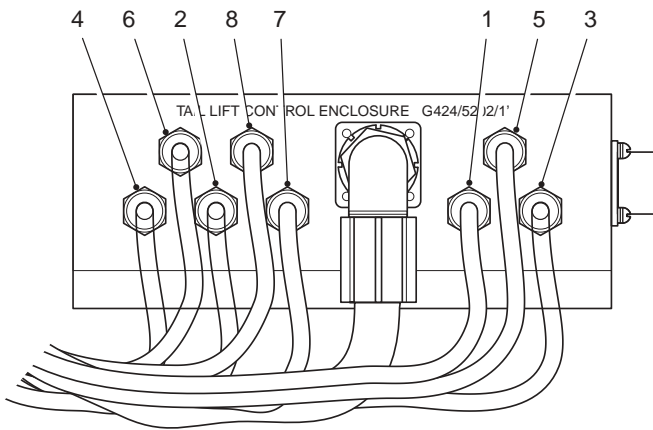
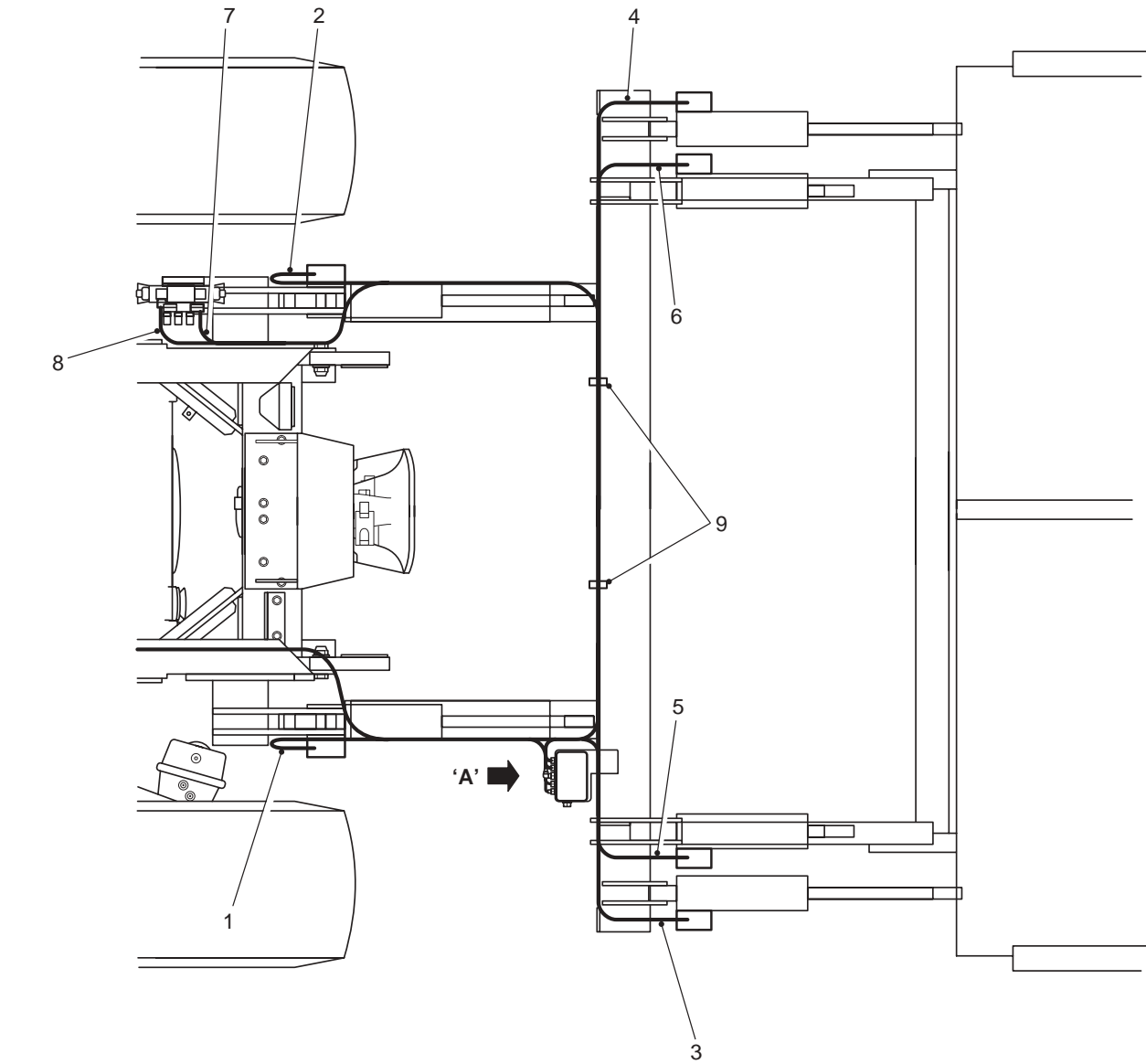

VIEW ON 'A'

Fig 103 Tail Lift Electrics

686A693

SECTION II**TM 5-5420-279-24P**

(1) Item	(2) SMR Code	(3) NSN	(4) CAGEC	(5) Part Number	(6) Usability On Codes (UOC) & Description	(7) Qty
1	PBFZZ	6150-99-154-2785	K7705	G424/5208/1	* WIRING HARNESS	1
2	PBFZZ	6150-99-225-8090	K7705	G424/5208/2	* WIRING HARNESS	1
3	PBFZZ	6150-99-761-2242	K7705	G424/5208/3	* WIRING HARNESS	1
4	PBFZZ	6150-99-839-4319	K7705	G424/5208/4	* WIRING HARNESS	1
5	PBFZZ	6150-99-133-3611	K7705	G424/5208/5	* WIRING HARNESS	1
6	PBFZZ	6150-99-729-2199	K7705	G424/5208/6	* WIRING HARNESS	1
7	PBFZZ	6150-99-608-9088	K7705	G424/5208/7	* WIRING HARNESS	1
8	PBFZZ	6150-99-807-1201	K7705	G424/5208/8	* WIRING HARNESS	1
9	PAOZZ	5975-99-665-7825	K7705	76/233-452	* STRAP,TIEDOWN,ELECTRICAL	2

END OF FIGURE

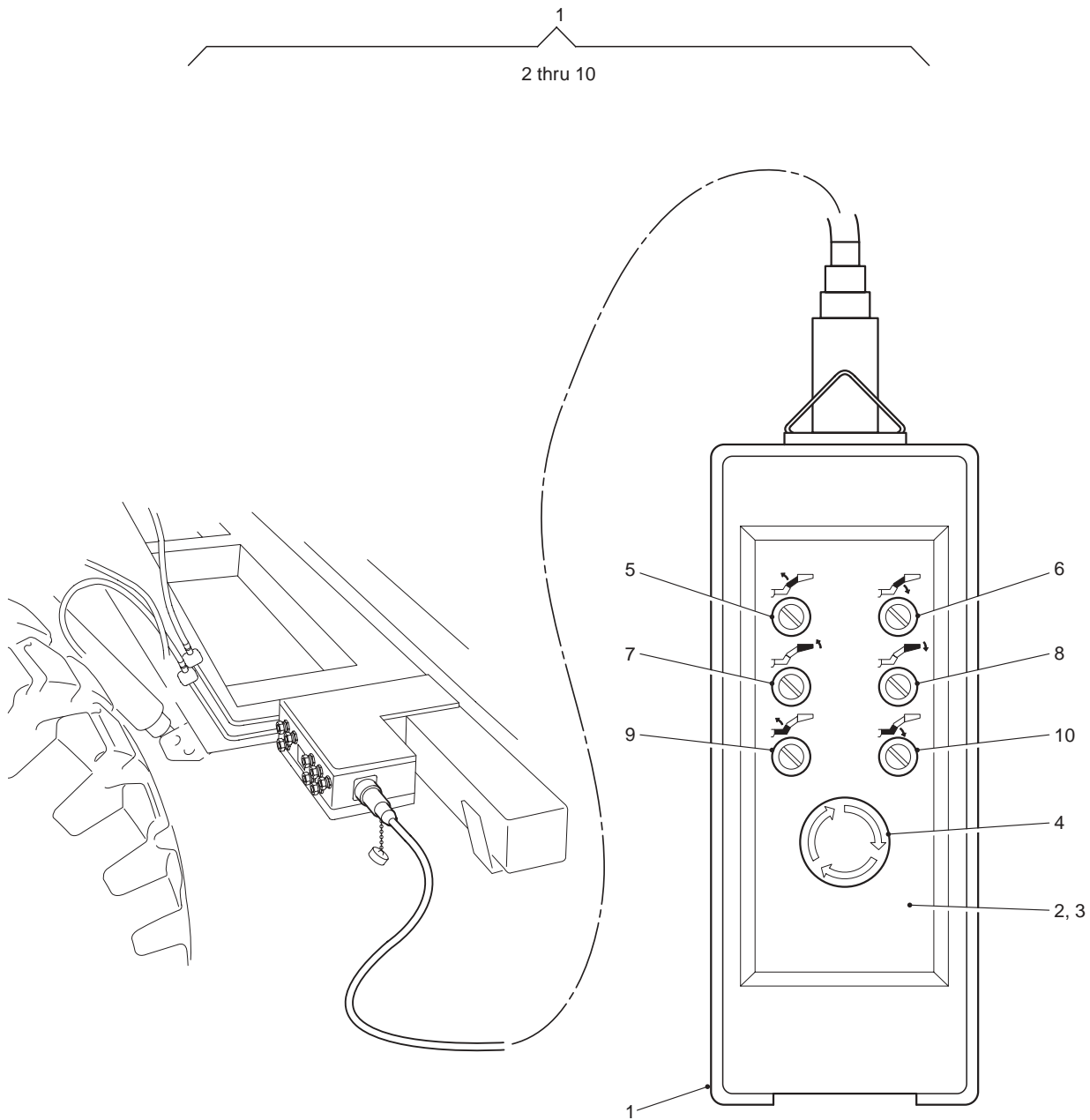

686A691

Fig 104 Control Assembly

SECTION II

TM 5-5420-279-24P

(1) Item	(2) SMR Code	(3) NSN	(4) CAGEC	(5) Part Number	(6) Usability On Codes (UOC) & Description	(7) Qty
1	PAOLL	5420-99-613-1186	K7705	G424/5201/1	CONTROL ASSEMBLY, TAIL LIFT	1
2	PAOZZ	7690-99-326-2767	K7705	G424/5204/1	* MARKER, IDENTIFICATION	1
3	PAOZZ		K7705	81/468MP	* TAPE, PRESSURE SENSITIVE	AR
4	PAOZZ	5930-99-241-6168	K7705	G424/5201/6	* SWITCH ASSEMBLY, PUSH	1
5	PAOZZ	5930-99-269-1671	K7705	G424/5201/10	* SWITCH ASSEMBLY, PUSH	1
6	PAOZZ	5930-99-575-2200	K7705	G424/5201/11	* SWITCH ASSEMBLY, PUSH	1
7	PAOZZ	5930-99-549-5078	K7705	G424/5201/12	* SWITCH ASSEMBLY, PUSH	1
8	PAOZZ	5930-99-973-8701	K7705	G424/5201/13	* SWITCH ASSEMBLY, PUSH	1
9	PAOZZ	5930-99-365-4441	K7705	G424/5201/14	* SWITCH ASSEMBLY, PUSH	1
10	PAOZZ	5930-99-449-9781	K7705	G424/5201/15	* SWITCH ASSEMBLY, PUSH	1

END OF FIGURE

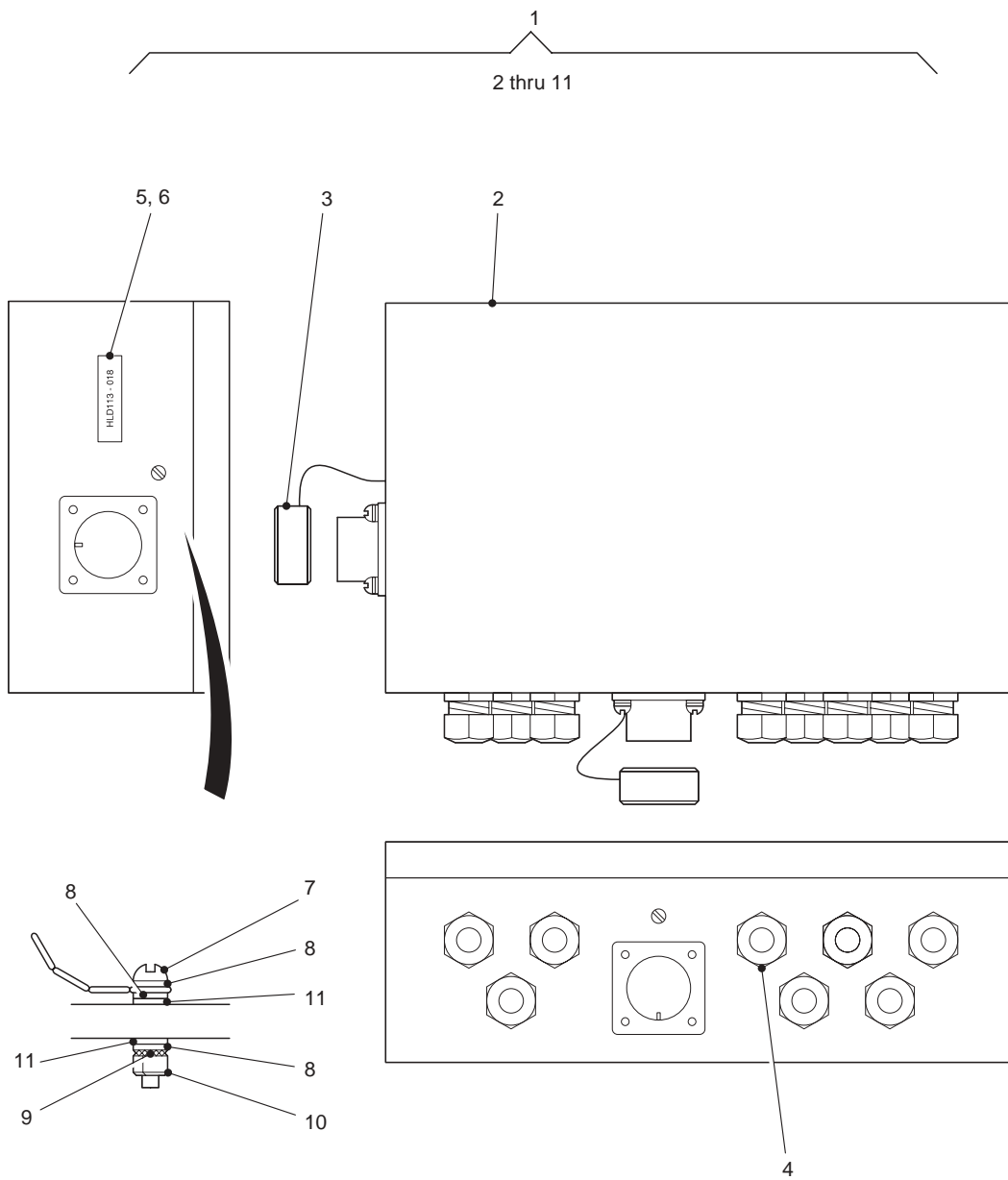

686A692

Fig 105 Junction Box Assembly (Tail Lift)

SECTION II

TM 5-5420-279-24P

(1) Item	(2) SMR Code	(3) NSN	(4) CAGEC	(5) Part Number	(6) Usability On Codes (UOC) & Description	(7) Qty
1	PBFL	6110-99-907-6460	K7705	G424/5202/1	DISTRIBUTION BOX (TAIL LIFT)	1
2	PAOZZ	5330-99-344-8361	K7705	77/9250	* SILICON SEAL	1
3	PAOZZ	5935-99-783-3646	K7705	77/9241	* COVER AND GUARD,ELECTRICAL	1
4	PAOZZ	5975-99-258-8976	K7705	77/9246	* STUFFING TUBE	8
5	PAOZZ	7690-99-437-9963	K7705	G424/5206	* MARKER,IDENTIFICATION	1
6	PAOZZ		K7705	77/9253	* TAPE,PRESSURE SENSITIVE	AR
7	PAOZZ	5305-99-870-4545	K7705	76/526-978	* SCREW,MACHINE M3 X 20MM LG	2
8	PAOZZ		K7705	76/189-620	* WASHER,FLAT M3	6
9	PAOZZ		K7705	76/825-231	* WASHER,LOCK M3	2
10	PAOZZ		K7705	76/527-230	* NUT,PLAIN,HEXAGON M3	2
11	PAOZZ		K7705	76/525-739	* WASHER,FLAT M3	4

END OF FIGURE

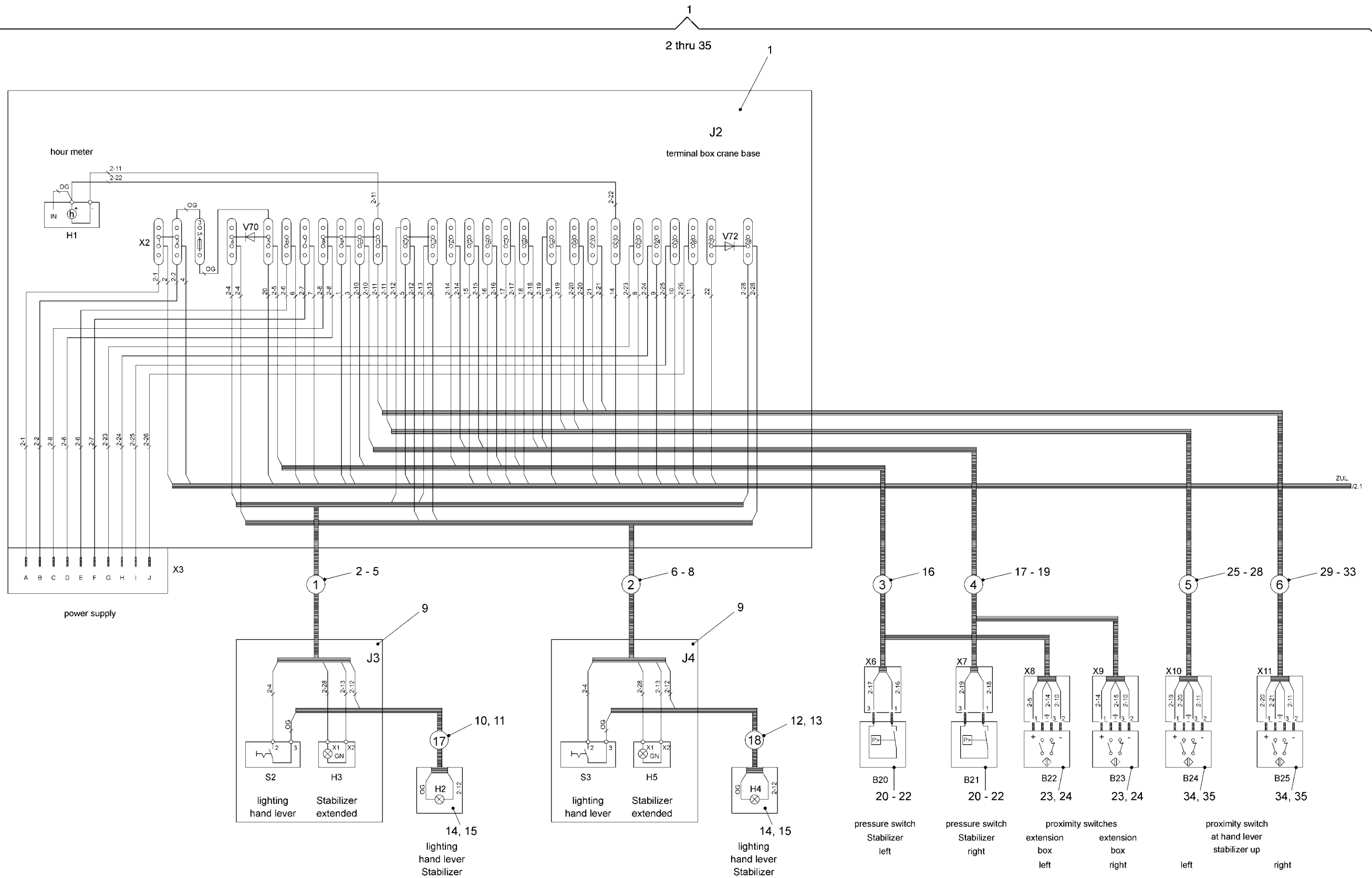

Fig 106 Crane Electrics

686A866

SECTION II

TM 5-5420-279-24P

(1) Item	(2) SMR Code	(3) NSN	(4) CAGEC	(5) Part Number	(6) Usability On Codes (UOC) & Description	(7) Qty
1	PAOOO	6110-99-938-0897	K7705	6022297	DISTRIBUTION BOX	1
2	PBFZZ	6150-99-601-8457	K7705	6022308	WIRING HARNESS, BRANCHED	1
3	PBOZZ	5340-99-549-5066	K7705	1350298	* GASKET	2
4	PFOZZ		K7705	1332741	* FERRULE, ELECTRICAL	4
5	PFOZZ		K7705	1687078	* CONNECTOR, RECEPTACLE	1
6	PBFZZ	6150-99-782-5915	K7705	6022313	WIRING HARNESS, BRANCHED	1
7	PBOZZ	5340-99-549-5066	K7705	1350298	* GASKET	2
8	PFOZZ		K7705	1332741	* FERRULE, ELECTRICAL	4
9	PBOOO	6220-99-925-0202	K7705	6022321	PANEL, INDICATING, LIGHT	2
10	PBFZZ	6150-99-432-9984	K7705	6022315	WIRING HARNESS	1
11	PFOZZ		K7705	4942723	* WIRE, ELECTRICAL	AR
12	PBFZZ	6150-99-388-6004	K7705	6022316	WIRING HARNESS	1
13	PFOZZ		K7705	4942723	* WIRE, ELECTRICAL	AR
14	PAOZZ	6220-99-179-5044	K7705	5313202	LIGHT, PANEL	2
15	PAOZZ	6240-99-790-0181	K7705	0418457	* LAMP, INCANDESCENT	1
16	PBFZZ	6150-99-131-4979	K7705	5313213	WIRING HARNESS, BRANCHED	1
17	PBFZZ	6150-99-756-4129	K7705	5313224	WIRING HARNESS, BRANCHED	1
18	PBOZZ	5975-99-665-7760	K7705	0483207	* CONNECTOR SET, ELECTRICAL	2
19	PAOZZ	5530-99-665-7757	K7705	0483116	* GASKET, NONMETALLIC	3
20	PBOZZ	5945-99-700-5884	K7705	4172754	RELAY	2
21	PBOZZ	5305-99-257-7122	K7705	1385722	* SCREW, MACHINE	2
22	PBOZZ	5310-99-665-7773	K7705	1645658	* WASHER, LOCKING	2
23	PBOOO	5945-99-363-0893	K7705	2281876	SOLENOID, ELECTRICAL	2
24	PBOZZ	5310-99-372-9124	K7705	1384561	* WASHER, FLAT	2
25	PBFZZ	6150-99-611-7424	K7705	5313235	WIRING HARNESS, BRANCHED	1
26	PBOZZ	5975-99-665-7760	K7705	0483207	* CONNECTOR SET, ELECTRICAL	1
27	PAOZZ	5330-99-665-7757	K7705	0483116	* GASKET, NONMETALLIC	1
28	PBOZZ	5340-99-549-5066	K7705	1350298	* GASKET	2
29	PBFZZ	6150-99-350-6306	K7705	5313246	WIRING HARNESS, BRANCHED	1
30	PBOZZ	5975-99-665-7760	K7705	0483207	* CONNECTOR SET, ELECTRICAL	1
31	PBOZZ	5330-99-665-7757	K7705	0483116	* GASKET, NONMETALLIC	1
32	PBOZZ	5340-99-549-5066	K7705	1350298	* GASKET	2
33	PFOZZ		K7705	1332741	* FERRULE, ELECTRICAL	3
34	PFOOO		K7705	2292493	RELAY	2
35	PBOZZ		K7705	1388623	* WASHER, FLAT	2
36	PBFLL		K7705	5313257	RELAY	1
37	PBFZZ	5975-99-891-6880	K7705	1648253	* CONNECTOR SET, ELECTRICAL	1
38	PBFZZ		K7705	1354770	* GASKET, NONMETALLIC	1
39	PBFZZ		K7705	1392210	* GASKET	2
40	PBFLL		K7705	5313268	WIRING HARNESS, BRANCHED	1
41	PPFZZ		K7705	1356545	* FERRULE, ELECTRICAL	24
42	PBFZZ	5975-99-891-6880	K7705	1392210	* GASKET	2
42	PBFZZ		K7705	1648253	* CONNECTOR SET, ELECTRICAL	1
43	PAFZZ		K7705	1354770	* GASKET, NONMETALLIC	1
44	PPFZZ		K7705	1647536	* CLIP	1
45	PBFLL		K7705	6022332	CASE, SWITCH BOX	1
46	PBFZZ		K7705	6022345	WIRING HARNESS, BRANCHED	1
47	PBOZZ		K7705	1392254	* GASKET	2
48	PFOZZ		K7705	1332741	* FERRULE, ELECTRICAL	30
49	PBFZZ		K7705	6022393	CONTROL BOX, ELECTRICAL	1
50	PBFZZ		K7705	5313315	WIRING HARNESS, BRANCHED	1
51	PBOZZ	5975-99-665-7760	K7705	0483207	* CONNECTOR SET, ELECTRICAL	1
52	PAOZZ	5330-99-665-7757	K7705	0483116	* GASKET, NONMETALLIC	1
53	PBOZZ	5340-99-549-5066	K7705	1350298	* GASKET	5
54	PFOZZ		K7705	1332741	* FERRULE, ELECTRICAL	2

SECTION II

TM 5-5420-279-24P

(1) Item	(2) SMR Code	(3) NSN	(4) CAGEC	(5) Part Number	(6) Usability On Codes (UOC) & Description	(7) Qty
55	PBOZZ		K7705	5313326	RELAY	1
56	PBFZZ		K7705	6022420	WIRING HARNESS	1
57	PBOZZ	5340-99-549-5066	K7705	1350298	* GASKET	2
58	PFOZZ		K7705	1332741	* FERRULE, ELECTRICAL	2
59	PBOZZ	6220-99-179-5044	K7705	5313202	RELAY	1
60	PAOZZ	6240-99-790-0181	K7705	0418457	* LAMP, INCANDESCENT	1
61	PBFZZ		K7705	5313348	WIRING HARNESS, BRANCHED	1
62	PBOZZ		K7705	4656759	* CONNECTOR SET, ELECTRICAL	1
63	PBOZZ	5975-99-665-7760	K7705	0483207	* CONNECTOR SET, ELECTRICAL	3
64	PAOZZ	5330-99-665-7757	K7705	0483116	* GASKET, NONMETALLIC	3
65	PBOZZ	5340-99-549-5066	K7705	1350298	* GASKET	5
66	PFOZZ		K7705	1332741	* FERRULE, ELECTRICAL	7
67	PBFZZ		K7705	5313359	WIRING HARNESS, BRANCHED	1
68	PBOZZ	5975-99-665-7760	K7705	0483207	* CONNECTOR SET, ELECTRICAL	1
69	PAOZZ	5330-99-665-7757	K7705	0483116	* GASKET, NONMETALLIC	1
70	PBOZZ	5340-99-549-5066	K7705	1350298	* GASKET	8
71	PFOZZ		K7705	1332741	* FERRULE, ELECTRICAL	7
72	PBOZZ		K7705	2291389	JUNCTION BOX	1
73	PAOZZ		K7705	3230617	* HEADLIGHT	1
74	PAOZZ		K7705	0825449	* LAMP, INCANDESCENT	1
75	PBOZZ	5975-99-665-7760	K7705	0483207	* CONNECTOR SET, ELECTRICAL	1
76	PAOZZ	5330-99-665-7757	K7705	0483116	* GASKET, NONMETALLIC	1
77	PFOZZ	5305-12-156-4862	K7705	1368641	* BOLT, MACHINE M6 X 20MM LG	4
78	PAOZZ	5310-12-132-7461	K7705	1645590	* WASHER, LOCKING	4
79	PAOZZ	5310-12-324-5386	K7705	0893178	* NUT, PLAIN, HEXAGON M6	4
80	PBFZZ		K7705	5313371	WIRING HARNESS, BRANCHED	1
81	PFOZZ		K7705	2603354	* COUPLING	2
82	PBOZZ	5975-99-665-7760	K7705	0483207	* CONNECTOR SET, ELECTRICAL	3
83	PAOZZ	5330-99-665-7757	K7705	0483116	* GASKET, NONMETALLIC	3
84	PBOZZ	5340-99-549-5066	K7705	1350298	* GASKET	7
85	PFOZZ		K7705	1354407	* SEMICONDUCTOR DEVICE	3
86	PFOZZ		K7705	1332741	* FERRULE, ELECTRICAL	6
87	PBOZZ		K7705	4656759	* CONNECTOR SET, ELECTRICAL	1
88	PFOZZ		K7705	6022425	PARTS KIT, FASTENER	1
89	PFOZZ		K7705	0471678	* STRAP, TIEDOWN, ELECTRICAL	80
90	PFOZZ		K7705	0461950	* CLIP	10
91	PFOZZ		K7705	1315784	* SCREW, CAP, SOCKET HEAD	10
92	PFOZZ		K7705	0893043	* WASHER, FLAT	10

END OF FIGURE

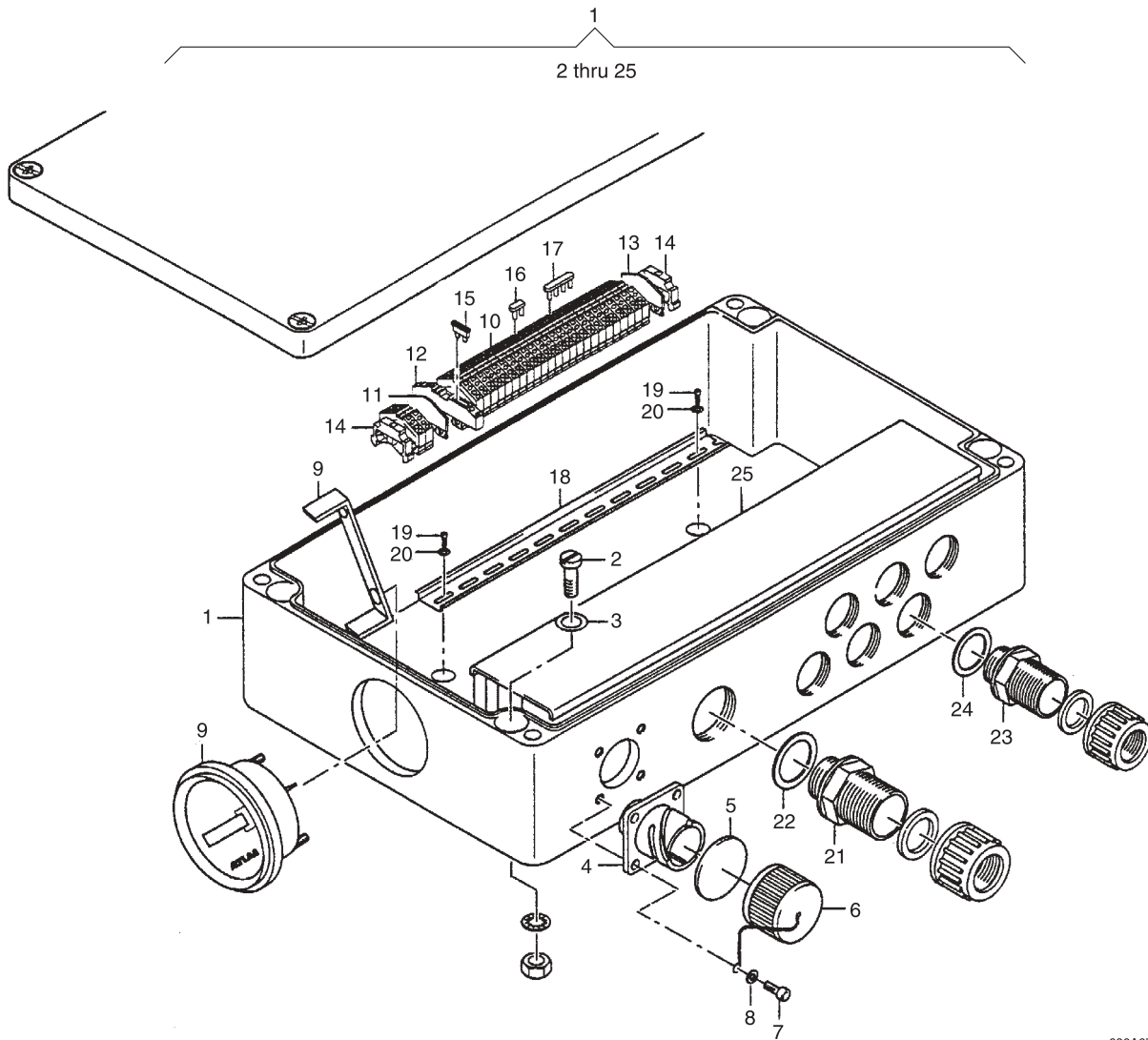

686A677

Fig 107 Distribution Box

SECTION II

TM 5-5420-279-24P

(1) Item	(2) SMR Code	(3) NSN	(4) CAGEC	(5) Part Number	(6) Usability On Codes (UOC) & Description	(7) Qty
1	PAOOO	6110-99-938-0897	K7705	6022297	DISTRIBUTION BOX	1
2	PFOZZ	5305-99-549-5064	K7705	1306830	* SCREW,MACHINE M5 X 12MM LG	4
3	PFOZZ	5310-99-596-9632	K7705	0893076	* WASHER,FLAT M5	4
4	PFOZZ	5935-99-665-7753	K7705	5619961	* CONNECTOR,RECEPTACLE	1
5	PFOZZ	5330-99-598-6264	K7705	3615281	*GASKET,NONMETALLIC	1
6	PAOZZ	5935-99-280-2378	K7705	3615292	* COVER,ELECTRICAL CONNECTOR	1
7	PAOZZ	5305-99-937-0543	K7705	1375377	* SCREW,CAP,SOCKET HEAD M3 X 8MM LG	4
8	PFOZZ	5310-99-957-8889	K7705	1392550	* WASHER,LOCKING M3	4
9	PAOZZ	6645-99-961-2945	K7705	2988041	* METER,TIME TOTALIZING	1
10	PFBZZ	5940-99-384-4092	K7705	1692951	* CLAMP	27
11	PFBZZ	5340-99-273-7865	K7705	1692962	* STOP, TRACK	2
12	PFOZZ	5920-99-746-0999	K7705	4683070	* FUSEHOLDER,BLOCK	1
13	PFOZZ	5340-99-615-8916	K7705	4683081	* PLATE,WALL,ELECTRICAL	1
14	PFBZZ	5340-99-788-7199	K7705	1654024	* STOP, TRACK	2
15	PAOZZ	5920-99-400-1815	K7705	2661989	* FUSE,INCLOSED LINK	1
16	PBOZZ	6150-99-679-8084	K7705	3680020	* BUS,CONDUCTOR	2
17	PBOZZ	6150-99-131-4966	K7705	3680031	* BUS,CONDUCTOR	1
18	PFFZZ	5975-99-488-6929	K7705	1662353	* RAIL, GUIDE	1
19	PFFZZ	5305-99-708-9513	K7705	0427856	* SCREW,MACHINE M5 X 6MM LG	2
20	PAFZZ		K7705	1375413	* WASHER,LOCKING M5	2
21	PBOZZ	5975-99-891-6880	K7705	1648253	* CONNECTOR SET,ELECTRICAL	1
22	PFOZZ		K7705	1354770	* GASKET,NONMETALLIC	1
23	PBOZZ	5975-99-665-7755	K7705	1483207	* CONNECTOR SET,ELECTRICAL	6
24	PFOZZ	5330-99-250-1324	K7705	2483116	* GASKET,NONMETALLIC	6
25	PFOZZ	5975-99-665-7756	K7705	2373468	* CONDUIT,RACEWAY	1

END OF FIGURE

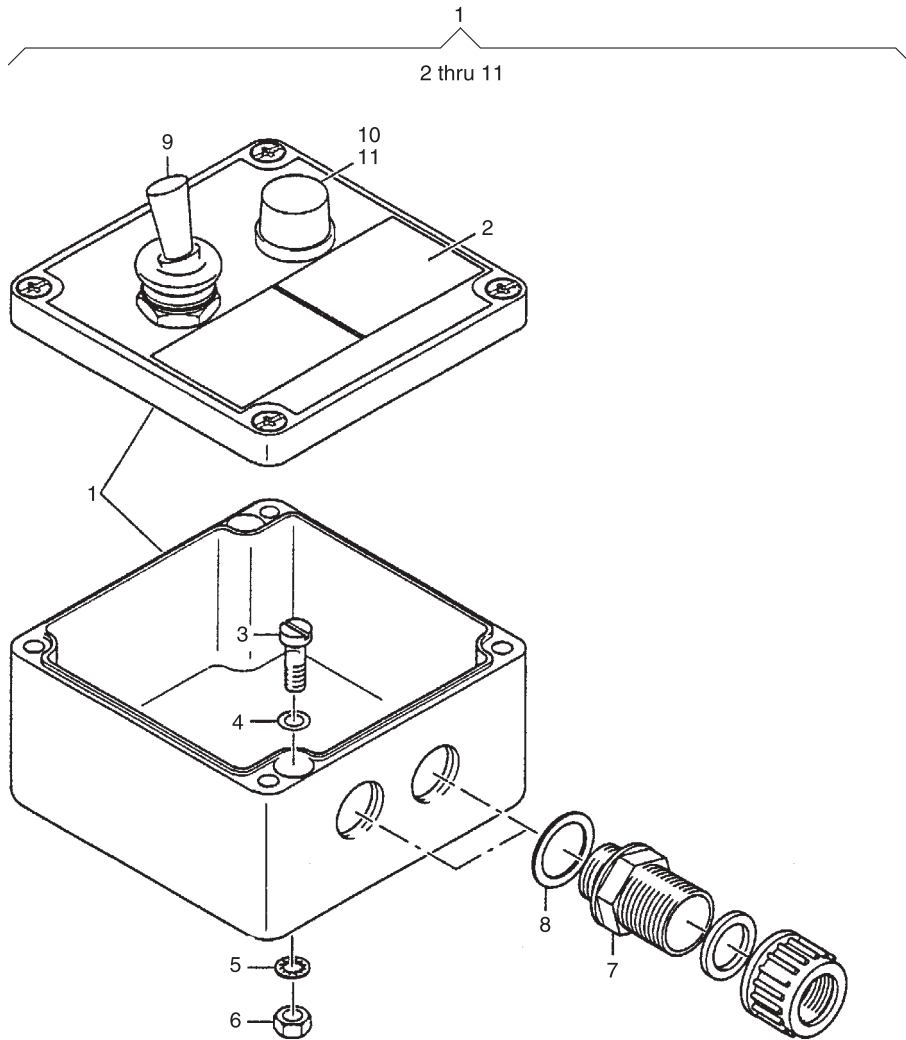

686A680

Fig 108 Panel, Indicator, Light

SECTION II

TM 5-5420-279-24P

(1) Item	(2) SMR Code	(3) NSN	(4) CAGEC	(5) Part Number	(6) Usability On Codes (UOC) & Description	(7) Qty
1	PBOOO	6220-99-925-0202	K7705	6022321	PANEL,INDICATING,LIGHT	2
2	PBOZZ	9905-99-351-4048	K7705	6022329	* PLATE,IDENTIFICATION	1
3	PAOZZ	5305-99-131-4969	K7705	0310663	* SCREW,MACHINE M4 X 20MM LG	2
4	PAOZZ	5310-99-957-8890	K7705	1386289	* WASHER,FLAT M4	2
5	PAOZZ	5310-99-848-0545	K7705	0420235	* WASHER,LOCKING M4	2
6	PAOZZ	5310-99-906-3357	K7705	1334856	* NUT,PLAIN,HEXAGON M4	2
7	PBOZZ	5975-99-665-7760	K7705	0483207	* CONNECTOR SET,ELECTRICAL	2
8	PAOZZ	5330-99-665-7757	K7705	0483116	* GASKET,NONMETALLIC	2
9	PAOZZ	5930-99-135-1142	K7705	1697934	* SWITCH,TOGGLE	1
10	PAOZZ	6210-99-453-0878	K7705	1311008	* INDICATOR,LIGHT	1
11	PAOZZ	6240-99-760-9334	K7705	0353482	* LAMP,INCANDESCENT	1

END OF FIGURE

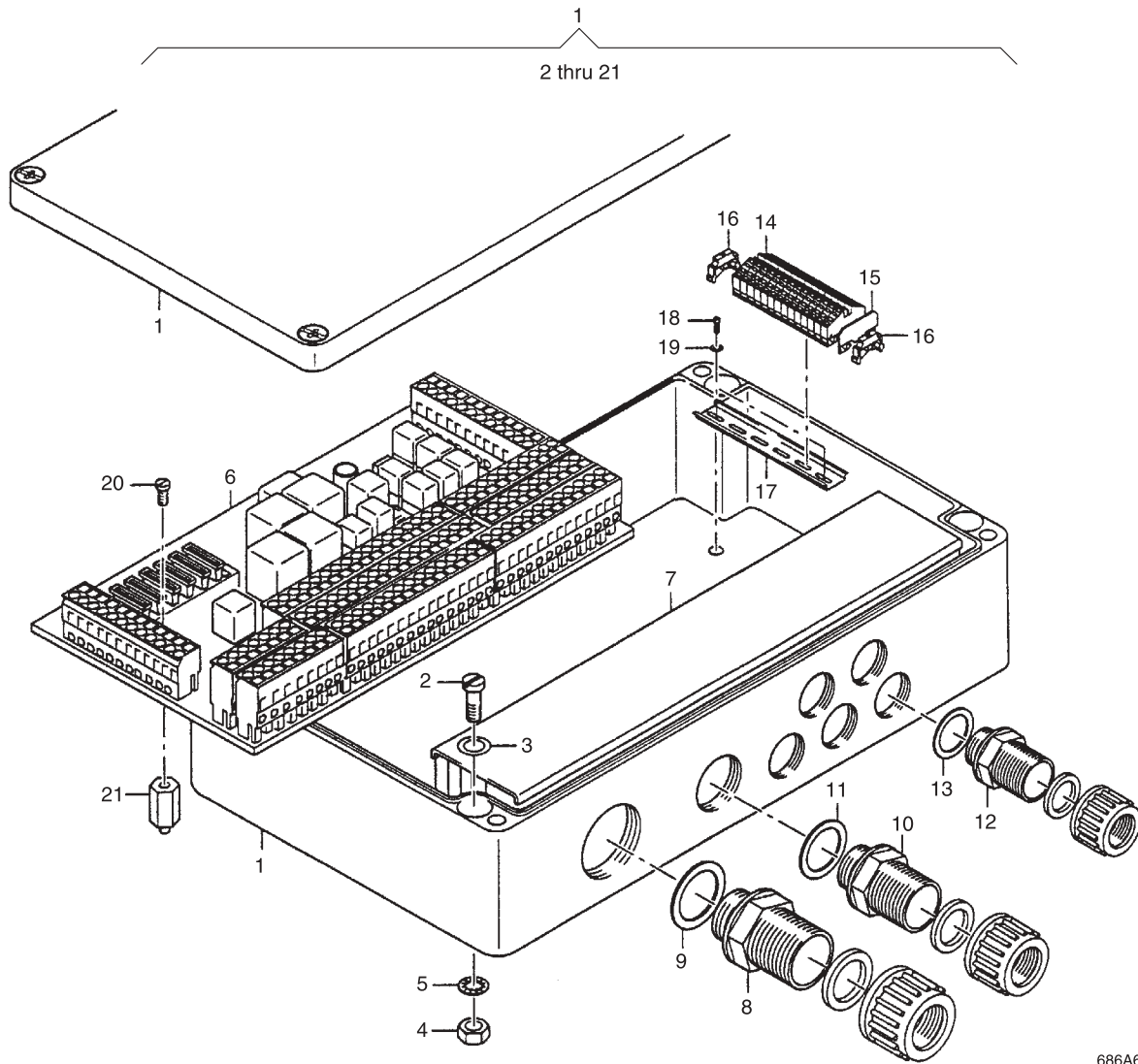

686A679

Fig 109 Main Switch Case

SECTION II

TM 5-5420-279-24P

(1) Item	(2) SMR Code	(3) NSN	(4) CAGEC	(5) Part Number	(6) Usability On Codes (UOC) & Description	(7) Qty
1	PBFL		K7705	6022332	CASE, SWITCH BOX	1
2	PAFZZ		K7705	1699389	* SCREW,MACHINE M5	4
3	PFFZZ	5310-99-596-9632	K7705	0893076	* WASHER,FLAT M5	4
4	PAFZZ		K7705	1375413	* WASHER,LOCKING M5	4
5	PFFZZ	5310-12-156-4990	K7705	0893134	* NUT,PLAIN,HEXAGON M5	4
6	PBFZZ		K7705	6022334	* CIRCUIT CARD ASSEMBLY	1
7	PBFZZ		K7705	2784830	* RACEWAY, METALLIC	1
8	PBFZZ	5975-99-891-6880	K7705	1648253	* ADAPTOR, ELECTRICAL	1
9	PFFZZ		K7705	1354770	* PACKING, PREFORMED	1
10	PBFZZ		K7705	1626962	* ADAPTOR, ELECTRICAL	1
11	PAFZZ		K7705	1392301	* GASKET,NONMETALLIC	1
12	PBFZZ	5975-99-665-7760	K7705	0483207	* ADAPTOR, ELECTRICAL	5
13	PAFZZ	5330-99-665-7757	K7705	0483116	* PACKING, PREFORMED	5
14	PBOZZ	5940-99-384-4092	K7705	1692951	* CLAMP	14
15	PBOZZ	5340-99-273-7865	K7705	1692962	* PLATE,WALL,ELECTRICAL	1
16	PBOZZ	5340-99-788-7199	K7705	1654024	* RAIL END	2
17	PFOZZ	5975-99-488-6929	K7705	1662353	* RAIL CLIP,RAILWAY	1
18	PFOZZ	5305-99-708-9513	K7705	0427856	* SCREW,MACHINE M5 X 6MM LG	2
19	PAOZZ		K7705	1375413	* WASHER,LOCKING M5	2
20	PBFZZ		K7705	1660475	* SCREW,MACHINE	10
21	PBFZZ		K7705	1651269	* INSULATOR,STANDOFF	10

END OF FIGURE

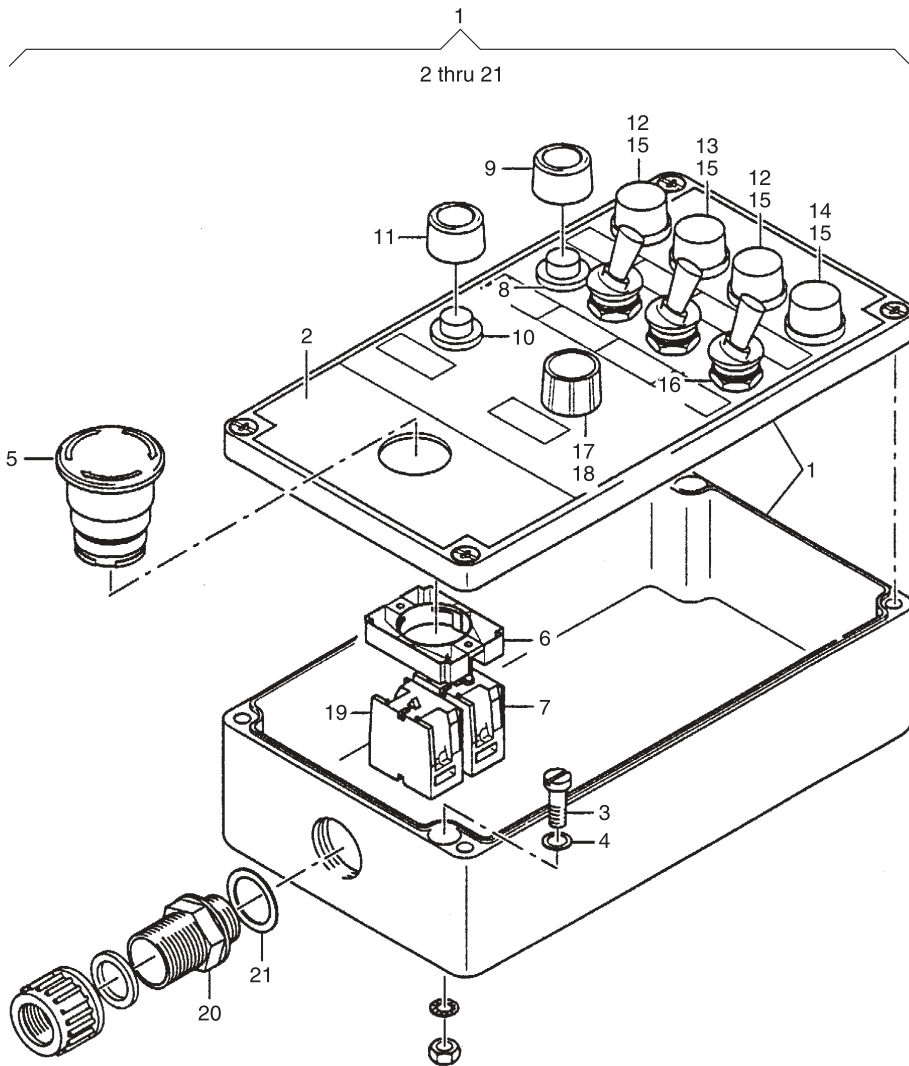

686A678

Fig 110 Panel, Indicating, Light

SECTION II

TM 5-5420-279-24P

(1) Item	(2) SMR Code	(3) NSN	(4) CAGEC	(5) Part Number	(6) Usability On Codes (UOC) & Description	(7) Qty
1	PBOOL		K7705	6022393	PANEL,INDICATING,LIGHT	REF
2	PBFZZ		K7705	6022395	* PLATE,IDENTIFICATION	1
3	PBFZZ		K7705	0399168	* SCREW,MACHINE M5 X 16MM LG	4
4	PBFZZ	5310-99-596-9632	K7705	0893076	* WASHER,FLAT M5	4
5	PBFZZ		K7705	1617143	* PUSH BUTTON	1
6	PBFZZ		K7705	2646139	* RETAINER, ELECTRICAL	1
7	PBFZZ		K7705	4618275	* CONTACT ASSEMBLY,ELECTRICAL	1
8	PBFZZ		K7705	1350141	* SWITCH, PUSH	1
9	PAFZZ		K7705	1354430	* CAP, PROTECTIVE	1
10	PBFZZ		K7705	1354429	* SWITCH, PUSH	1
11	PAFZZ		K7705	1380125	* CAP, PROTECTIVE	1
12	PAFZZ	6210-99-453-0878	K7705	1311008	* INDICATOR,LIGHT	2
13	PAFZZ		K7705	1311019	* INDICATOR,LIGHT	1
14	PAFZZ		K7705	1311020	* INDICATOR,LIGHT	1
15	PAFZZ	6240-99-760-9334	K7705	0353482	* LAMP,INCANDESCENT	4
16	PAFZZ	5930-99-135-1142	K7705	1697934	* SWITCH,TOGGLE	3
17	PBFZZ		K7705	6022396	* SWITCH,SLIDE	1
18	PAFZZ		K7705	1665403	* KNOB	1
19	PBFZZ		K7705	1715608	* CONTACT ASSEMBLY,ELECTRICAL	1
20	PBFZZ		K7705	1626962	* ADAPTOR,ELECTRICAL	1
21	PBFZZ		K7705	1392301	* GASKET,NONMETALLIC	1

END OF FIGURE

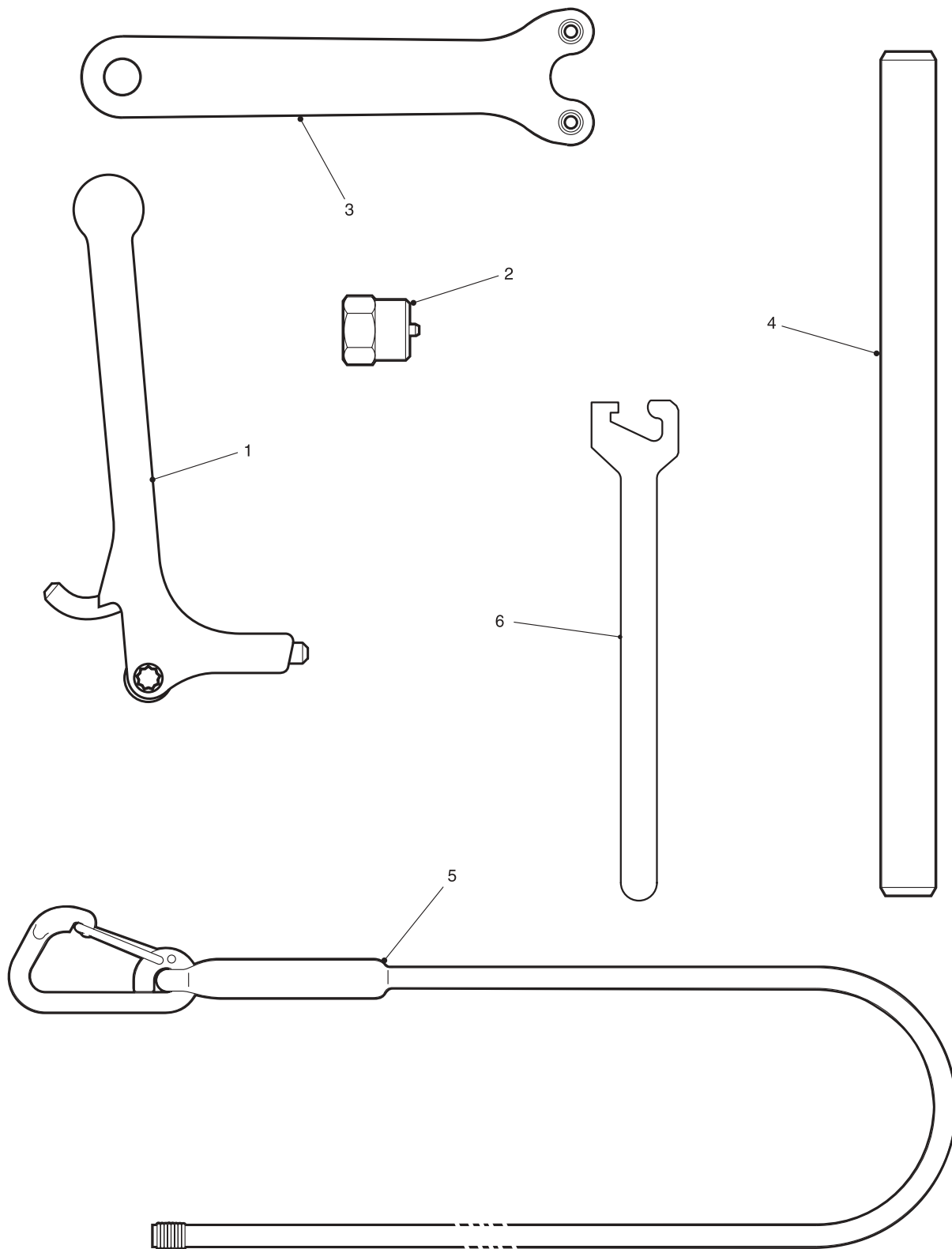

686A427

Fig 111 Special Tools

SECTION III

TM 5-5420-279-24P

(1) Item	(2) SMR Code	(3) NSN	(4) CAGEC	(5) Part Number	(6) Usability On Codes (UOC) & Description	(7) Qty
	XC		K7705	G416/4773	SPECIAL TOOLS	1
1	PFOZZ	5340-99-225-7868	K7705	G101/5592/1	* KERB LEVER CARRYING	1
2	PFOZZ	5120-99-582-5640	K7705	G416/4773/1	* WRENCH, SPANNER	1
3	PFOZZ	5120-99-833-2481	K7705	G416/4773/4	* WRENCH, SPANNER	1
4	PFOZZ	5340-99-940-0289	K7705	G416/4773/5	* ROD, STRAIGHT HEADLESS	4
5	PAOZZ	4020-99-505-2082	K7705	G416/4703/1	* FIBER ROPE ASSEMBLY	4
6	PAOZZ		K7705	G316/4732/1	* WRENCH, SPANNER	1

END OF FIGURE

NATIONAL STOCK NUMBER INDEX

STOCK NUMBER	FIG.	ITEM
5315-12-124-0791	71	10
3110-12-124-0821	68	7
4730-12-124-2518	47	23
4730-12-124-2518	49	4
4730-12-125-0313	45	36
4730-12-125-0313	50	8
4730-12-125-0313	51	4
4730-12-125-0313	52	5
4730-12-125-0313	53	4
5325-12-126-3431	47	22
5310-12-126-6060	63	3
5315-12-126-7321	71	11
5305-12-130-0451	48	9
5315-12-130-2879	60	13
5305-12-131-4283	56	9
5310-12-132-7461	70	19
5310-12-132-7461	106	78
5310-12-132-7579	46	8
5310-12-132-7579	49	26
5310-12-132-7579	50	27
5310-12-132-7579	54	9
5310-12-132-7579	55	7
5305-12-132-7579	55	13
5310-12-132-7579	60	26
5310-12-132-7579	61	13
5310-12-132-7579	64	6
5310-12-132-7579	70	5
4030-12-136-6698	45	22
4030-12-136-6698	47	17
5310-12-136-8600	48	8
5305-12-141-6600	60	24
5306-12-141-9848	50	18
5305-12-141-9861	49	25
5306-12-141-9870	52	15
5305-12-141-9873	49	11
5305-12-141-9873	50	26
5306-12-141-9888	50	29
5305-12-141-9924	45	12
5305-12-141-9942	47	31
5305-12-142-0089	62	3
5305-12-142-2957	65	3
5305-12-142-5576	52	17
5305-12-142-5846	65	1
5305-12-142-5938	49	29
5305-12-142-5943	49	27
5305-12-142-5943	70	13
5305-12-142-8198	56	14
5305-12-142-8303	45	6
5305-12-142-8452	60	29
5305-12-142-8496	71	3
5305-12-143-7855	46	10
5305-12-143-7855	60	25

STOCK NUMBER	FIG.	ITEM
5305-12-144-4058	69	2
5310-12-144-6214	47	7
5310-12-144-6214	64	4
5310-12-145-2655	45	13
5310-12-145-2655	50	23
5310-12-145-2670	71	6
5305-12-146-4026	45	31
5310-12-146-8397	45	30
5310-12-149-4352	45	14
5310-12-149-4352	50	22
5310-12-149-4352	60	11
5310-12-149-4352	61	14
5325-12-151-8965	60	7
5305-12-152-6465	52	4
5305-12-153-5302	70	18
5325-12-156-4438	47	29
5325-12-156-4438	56	6
5325-12-156-4440	45	24
5325-12-156-4457	51	6
5325-12-156-4457	53	10
5325-12-156-4458	53	6
5305-12-156-4862	60	20
5305-12-156-4862	106	77
5305-12-156-4865	60	2
5305-12-156-4865	61	5
5305-12-156-4865	61	12
5305-12-156-4873	65	14
5305-12-156-4875	47	19
5305-12-156-4875	50	21
5305-12-156-4875	61	15
5305-12-156-4876	61	3
5305-12-156-4930	65	13
5305-12-156-4933	65	2
5305-12-156-4950	70	6
5310-12-156-4956	63	4
5310-12-156-4990	62	4
5310-12-156-4990	109	5
5310-12-156-5471	45	29
5310-12-156-5471	50	30
5305-12-158-0033	47	4
5310-12-159-8712	60	17
5310-12-163-8840	60	21
5310-12-164-8912	47	9
5310-12-164-8912	56	15
5310-12-164-8912	70	17
5310-12-166-3918	71	8
5310-12-166-4364	46	4
4730-12-166-9074	64	47
5305-12-166-9340	45	11
5310-12-167-1881	60	3
5310-12-167-1881	61	6
5305-12-167-5390	49	13

NATIONAL STOCK NUMBER INDEX (Con't)

STOCK NUMBER	FIG.	ITEM
5305-12-167-5390	50	15
5305-12-167-5390	54	8
5305-12-167-5390	55	6
5306-12-167-5404	60	23
5305-12-167-5406	63	5
5305-12-167-5408	61	10
4730-12-169-1307	64	17
5310-12-170-2726	50	17
5305-12-173-0018	49	7
5305-12-173-0018	51	8
5305-12-173-0018	52	12
5305-12-173-0018	53	12
5305-12-173-0018	70	4
5315-12-174-3634	60	10
5310-12-175-0141	50	16
5306-12-175-5126	52	25
5306-12-175-5126	64	5
5310-12-177-3465	50	31
5315-12-180-4960	71	13
5305-12-181-2507	46	9
5305-12-181-2507	47	6
5305-12-187-8974	55	12
5305-12-191-5552	45	28
5340-12-302-3310	49	23
5310-12-308-8785	47	32
5340-12-310-1957	49	10
5340-12-310-1957	52	24
5340-12-311-2720	47	1
4730-12-311-4117	64A	7
4730-12-311-4119	64	48
4820-12-311-8655	64	8A
4730-12-312-7886	66	21
4730-12-313-1483	64A	1
4730-12-313-1483	66	22
5340-12-319-2071	60	30
4730-12-322-7650	66	16
4730-12-322-7651	66	17
4730-12-322-7652	66	12
4730-12-322-7653	66	13
5331-12-322-7664	68	5
5340-12-322-9119	47	10
4730-12-323-7319	64B	6
5310-12-324-5386	50	19
5310-12-324-5386	106	79
5340-12-325-0528	49	30
5340-12-325-0528	52	16
4820-12-325-7600	64	8
4330-12-326-2641	67	2
4330-12-326-2645	67	3
4730-12-326-4408	66	20
7690-12-335-5830	59	4
7690-12-335-5831	59	5

STOCK NUMBER	FIG.	ITEM
7690-12-335-5832	59	7
7690-12-335-5833	58	8
4820-12-337-9207	62	1
4820-12-337-9207	64	10
4820-12-339-2063	62	2
4730-12-339-4946	64	49
4730-12-342-2314	66	14
4330-12-344-9876	67	4
4730-12-347-9363	64	27
4320-12-349-2046	48	1
4730-12-349-5881	66	4
5340-12-352-9175	49	6
5340-12-352-9175	51	7
5340-12-352-9175	52	11
5340-12-352-9175	53	11
5315-12-352-9175	56	8
4710-12-355-6639	66	38
4820-12-356-1835	64	7
5310-12-356-2096	47	20
5310-12-356-2096	61	4
4720-12-356-2627	46	18
5315-12-356-3782	56	10
3040-12-356-5432	52	3
3120-12-356-6347	45	35
4010-12-356-6348	45	20
5365-12-356-6349	45	10
5365-12-356-6350	47	8
5365-12-356-6351	47	25
5365-12-356-6352	47	26
3120-12-356-6353	47	21
4720-12-356-6354	46	19
4720-12-356-6355	46	17
3120-12-356-6356	49	2
3120-12-356-6356	52	7
5365-12-356-6357	49	3
5315-12-356-6464	45	3
5365-12-356-6465	45	8
5315-12-356-6466	45	33
5315-12-356-6466	47	14
5315-12-356-6467	45	32
5315-12-356-6468	45	16
3950-12-356-6469	45	23
5315-12-356-6470	45	17
5315-12-356-6471	45	18
5315-12-356-6472	45	34
5315-12-356-6473	47	5
5315-12-356-6474	47	11
5315-12-356-6475	47	13
5315-12-356-6476	47	28
4730-12-356-6477	46	15
4730-12-356-6477	49	16
4730-12-356-6478	46	16

NATIONAL STOCK NUMBER INDEX (Con't)

STOCK NUMBER	FIG.	ITEM
4730-12-356-6479	46	14
5331-12-356-6480	48	2
5340-12-356-6481	49	5
4710-12-356-6482	69	6
4710-12-356-6483	69	7
4730-12-356-6484	65	18
4710-12-356-6485	65	25
4710-12-356-6486	65	26
4730-12-356-6487	64	51
4710-12-356-6488	64	54
4710-12-356-6489	64	55
4710-12-356-6490	64	56
4710-12-356-6491	64	57
4710-12-356-6492	64	58
4710-12-356-6493	64	59
4710-12-356-6494	64	60
4710-12-356-6495	64	61
4710-12-356-6496	64	62
4710-12-356-6497	64	63
4710-12-356-6498	64	64
4710-12-356-6499	64	65
4710-12-356-6500	64	66
4710-12-356-6501	64	67
4730-12-356-6502	66	19
4730-12-356-6503	66	26
4730-12-356-6504	66	31
4710-12-356-6505	66	42
4730-12-356-6506	64B	3
5330-12-356-6507	68	6
4730-12-356-6508	68	10
4710-12-356-6509	70	8
4710-12-356-6510	70	9
5330-12-356-6629	57	21
5330-12-356-6630	57	23
4820-12-356-6631	64	1
5331-12-356-6632	65	7
5331-12-356-6633	65	8
5331-12-356-6634	65	9
4820-12-356-6635	66	3
4710-12-356-6636	66	35
4710-12-356-6637	66	36
4710-12-356-6638	66	37
4710-12-356-6640	66	39
4710-12-356-6641	66	40
4710-12-356-6642	66	41
4710-12-356-6643	66	43
4710-12-356-6644	64B	7
4820-12-356-6645	68	2
4820-12-356-6646	68	9
4810-12-356-6647	67	7
4820-12-356-6648	70	7
4820-12-356-6649	70	14

STOCK NUMBER	FIG.	ITEM
3040-12-356-6694	47	30
5355-12-356-6744	64	3
3120-12-356-6779	54	2
5315-12-356-6780	56	5
5315-12-356-6781	56	7
5315-12-356-6783	56	12
5315-12-356-6784	56	13
4030-12-356-6785	71	14
5365-12-356-6786	54	5
5365-12-356-6787	54	6
5365-12-356-6787	55	5
5365-12-356-6788	55	2
5365-12-356-6789	55	9
5365-12-356-6790	55	10
5365-12-356-6791	55	15
3110-12-356-6792	46	13
4030-12-356-6833	71	2
4030-12-356-6834	71	5
4030-12-356-6835	71	7
4030-12-356-6836	71	12
4030-12-356-6837	71	16
3040-12-356-6838	45	15
2540-12-356-6839	50	20
2540-12-356-6840	50	33
4030-12-356-6841	71	1
5360-12-356-6935	45	9
5306-12-356-6936	47	2
5306-12-356-6937	47	27
5306-12-356-6938	46	11
4810-12-356-6940	64	9
4010-12-356-6941	45	2
4010-12-356-6942	47	16
5355-12-356-6943	60	19
4730-12-356-6945	64	18
4730-12-356-6946	65	5
4730-12-356-6947	65	17
4730-12-356-6948	66	9
4730-12-356-6949	66	10
4730-12-356-6950	66	11
4730-12-356-6951	64	42
5305-12-356-6952	68	3
5360-12-356-6953	68	8
5305-12-356-6954	70	16
4710-12-356-6991	56	16
3040-12-356-6992	45	4
3810-12-356-6993	45	27
4730-12-356-6995	52	31
4730-12-356-6995	64B	1
3810-12-356-6996	44	3
3810-12-356-6997	44	2
3810-12-356-6998	45	25
3810-12-356-6999	46	2

NATIONAL STOCK NUMBER INDEX (Con't)

STOCK NUMBER	FIG.	ITEM
3040-12-356-7000	44	8
3040-12-356-7001	51	1
3040-12-356-7003	51	3
3040-12-356-7004	44	10
3040-12-356-7005	53	1
3040-12-356-7007	53	3
3040-12-356-7008	51	2
3040-12-356-7008	53	2
4820-12-356-7008	69	5
4710-12-356-7009	57	26
4820-12-356-7010	64	11
4820-12-356-7010	67	1
4810-12-356-7011	67	6
5315-12-356-7190	50	5
5315-12-356-7191	50	7
5355-12-356-7192	50	9
4710-12-356-7193	52	18
4710-12-356-7194	52	19
4710-12-356-7195	52	20
4710-12-356-7196	52	21
4710-12-356-7197	52	22
4720-12-356-7198	52	26
4720-12-356-7199	52	27
4720-12-356-7200	52	34
4720-12-356-7201	57	15
4720-12-356-7202	57	17
4820-12-356-7203	63	1
4820-12-356-7203	66	2
5315-12-356-7204	60	6
5315-12-356-7205	60	9
4820-12-356-7206	64	12
4720-12-356-7207	64	50
4720-12-356-7208	64	52
4720-12-356-7209	64	53
4720-12-356-7210	65	19
4720-12-356-7211	65	20
4720-12-356-7212	65	21
4720-12-356-7213	65	22
4720-12-356-7214	65	23
4720-12-356-7215	66	32
4720-12-356-7216	66	33
4720-12-356-7217	66	34
4720-12-356-7218	64A	6
4720-12-356-7219	64A	9
4720-12-356-7220	64A	10
4720-12-356-7221	64A	11
4720-12-356-7222	64A	12
4720-12-356-7222	64A	13
4720-12-356-7223	64B	4
4720-12-356-7224	64B	5
5340-12-356-7225	50	24
5340-12-356-7226	50	25

STOCK NUMBER	FIG.	ITEM
5340-12-356-7227	53	7
5340-12-356-7228	60	22
5340-12-356-7229	60	27
5340-12-356-7230	60	28
5340-12-356-7231	61	1
5340-12-356-7232	61	2
5340-12-356-7233	61	7
5340-12-356-7234	61	11
5340-12-356-7235	69	3
5340-12-356-7236	54	7
5340-12-356-7236	55	4
5340-12-356-7237	55	11
4730-12-356-7238	46	12
3010-12-356-7239	44	5
2540-12-356-7240	50	1
2540-12-356-7241	50	2
2540-12-356-7242	50	28
5365-12-356-7354	52	8
5365-12-356-7355	52	2
5365-12-356-7356	60	12
4730-12-356-7357	65	24
3815-12-356-7359	44	4
3815-12-356-7359	46	1
3010-12-356-7360	48	5
3020-12-356-7361	48	6
3815-12-356-7362	44	9
3830-12-356-7363	44	11
3830-12-356-7363	56	1
3815-12-356-7364	54	1
3815-12-356-7365	55	1
3815-12-356-7365	56	2
3815-12-356-7366	55	8
3815-12-356-7366	56	3
3815-12-356-7367	55	14
3815-12-356-7367	56	4
5310-12-356-7447	45	7
5310-12-356-7508	45	5
5310-12-356-7509	49	28
4730-12-356-7510	52	29
4730-12-356-7510	64	24
4730-12-356-7510	64B	2
4730-12-356-7510	69	8
4730-12-356-7510	70	11
5310-12-356-7511	70	3
4730-12-356-7512	65	6
5365-12-356-7513	54	3
5340-12-356-7514	55	3
5340-12-356-7515	45	26
4730-12-356-7700	52	30
4730-12-356-7701	52	32
4730-12-356-7701	64	32
4730-12-356-7701	70	10

NATIONAL STOCK NUMBER INDEX (Con't)

STOCK NUMBER	FIG.	ITEM
4730-12-356-7702	52	33
4730-12-356-7702	64	30
4730-12-356-7702	64A	3
4730-12-356-7702	66	29
4730-12-356-7703	57	25
5310-12-356-7704	71	9
3810-12-356-7705	44	6
5340-12-356-7851	50	36
5340-12-356-7852	52	13
5340-12-356-7853	52	14
5340-12-356-7853	61	9
5340-12-356-7854	62	5
5340-12-356-7855	70	12
4730-12-356-7953	64	19
4730-12-356-7954	64	20
4730-12-356-7955	64	21
4730-12-356-7956	64	22
4730-12-356-7957	64	23
4730-12-356-7958	64	25
4730-12-356-7959	64	26
4730-12-356-7960	64	28
4730-12-356-7961	64	29
4730-12-356-7962	64	31
4730-12-356-7963	64	33
4730-12-356-7963	66	24
4730-12-356-7964	64	34
4730-12-356-7964	66	23
5310-12-356-7966	56	17
5310-12-356-7967	71	15
4730-12-356-8148	64	35
4730-12-356-8149	64	37
4730-12-356-8150	64	38
4730-12-356-8151	64	39
5360-12-356-8377	50	6
4730-12-356-8378	64	40
4730-12-356-8378	66	25
4730-12-356-8379	64	41
4730-12-356-8380	64	43
4730-12-356-8380	66	30
4730-12-356-8381	64	44
4730-12-356-8382	64	45
4730-12-356-8383	64	46
9905-12-356-8551	58	1
9905-12-356-8552	58	6
9905-12-356-8552	59	13
9905-12-356-8553	58	7
9905-12-356-8554	58	9
9905-12-356-8555	58	11
9905-12-356-8556	59	1
9905-12-356-8557	59	6
9905-12-356-8558	59	11
4730-12-356-8559	65	10

STOCK NUMBER	FIG.	ITEM
4730-12-356-8560	65	11
4730-12-356-8561	65	12
4730-12-356-8562	65	15
4730-12-356-8563	64A	5
4730-12-356-8563	65	16
4730-12-356-8563	66	28
4730-12-356-8564	64A	2
4730-12-356-8565	64A	4
4730-12-356-8716	69	9
4730-12-356-8717	57	20
9905-12-356-8718	58	2
9905-12-356-8719	58	3
9905-12-356-8719	59	3
9905-12-356-8720	58	4
9905-12-356-8720	59	12
9905-12-356-8721	58	5
9905-12-356-8722	58	12
9905-12-356-8723	58	13
9905-12-356-8724	59	2
9905-12-356-8725	59	8
9905-12-356-8726	59	9
9905-12-356-8727	59	10
5315-12-356-8854	49	21
5306-12-356-8855	50	34
5306-12-356-8856	50	35
5340-12-356-8857	51	5
5340-12-356-8858	52	9
5340-12-356-8859	52	10
5340-12-356-8860	52	1
5305-12-356-8861	53	8
5340-12-356-8862	53	9
4730-12-356-8863	57	12
4730-12-356-8864	57	13
4730-12-356-8865	57	18
4730-12-356-8866	57	22
4730-12-356-8867	57	24
5340-12-356-8868	60	14
5340-12-356-8869	60	1
4730-12-356-8870	66	5
4730-12-356-8871	66	6
4730-12-356-8872	66	7
4730-12-356-8873	66	8
5340-12-356-9054	47	3
5305-12-356-9055	46	3
5305-12-356-9056	46	5
5305-12-356-9057	49	22
5306-12-356-9264	50	14
3040-12-356-9265	60	15
3040-12-356-9266	60	16
3040-12-356-9267	63	2
3040-12-356-9268	60	4
3040-12-356-9269	60	8

NATIONAL STOCK NUMBER INDEX (Con't)

STOCK NUMBER	FIG.	ITEM
3040-12-356-9270	48	3
5340-12-356-9382	45	19
5340-12-356-9383	47	12
5340-12-356-9384	46	7
5340-12-356-9385	46	6
5340-12-356-9386	48	7
5340-12-356-9387	49	24
5340-12-356-9388	49	8
5340-12-356-9389	49	19
5340-12-356-9390	49	20
5340-12-356-9391	49	18
5340-12-356-9392	49	17
5340-12-356-9393	49	9
5340-12-356-9393	52	23
5340-12-356-9394	49	12
4730-12-356-9395	66	15
5340-12-356-9621	60	5
5340-12-356-9622	53	5
2540-12-357-0420	44	7
5315-12-357-0541	56	11
5360-12-357-1441	71	4
4730-12-357-3323	57	7
4730-12-357-3324	57	11
4730-12-357-3325	57	1
4730-12-357-3326	57	4
4730-12-357-3327	57	5
4730-12-357-3328	57	9
4730-12-357-3329	57	10
4730-12-357-3330	64	16
4730-12-357-3330	66	18
4730-12-357-3436	57	2
3040-12-357-3701	44	14
3040-12-357-3701	69	4
4730-12-357-3702	66	27
4730-12-357-3818	67	5
4820-12-357-3925	68	1
4730-12-357-4714	57	6
4730-12-357-4715	57	3
4730-12-357-4716	57	8
4710-12-357-5239	48	4
5340-12-357-5373	64	2
5420-99-000-3695	24	47
4720-99-000-4106	87	118
5315-99-120-2578	3	5
5310-99-120-4366	3	9
4030-99-120-8085	2	10
5420-99-127-3844	2	4
5310-99-131-1905	4	7
5310-99-131-2217	24	135
5310-99-131-2217	24	151

STOCK NUMBER	FIG.	ITEM
5310-99-131-2217	32	37
5310-99-131-2217	33	56
5310-99-131-2217	35	34
5310-99-131-2217	75	104
5420-99-131-2224	4	62
3040-99-131-3038	24	101
3120-99-131-3061	26	44
3120-99-131-3061	26A	45
5315-99-131-3086	17	1
5315-99-131-3087	17	7
5325-99-131-3117	20	5
5325-99-131-3117	21	5
5325-99-131-3140	17	4
5310-99-131-3154	1	55
5310-99-131-3154	10	26
5310-99-131-3154	16	60
5310-99-131-3154	31	111
5310-99-131-3154	33	54
5310-99-131-3154	38	24
5310-99-131-3154	38	37
5310-99-131-3157	1	53
5310-99-131-3157	16	52
5310-99-131-3157	33	53
5305-99-131-3168	24	82
5420-99-131-3332	11	52
5420-99-131-3335	18	11
5420-99-131-3385	32	46
5420-99-131-3385	32	51
5670-99-131-3929	38	63
5340-99-131-4081	31	9
5340-99-131-4081	31	24
5340-99-131-4081	31	38
5315-99-131-4119	11	39
5315-99-131-4128	33	3
5315-99-131-4143	13	42
5325-99-131-4242	25	12
5325-99-131-4242	27	12
3110-99-131-4275	25	22
5310-99-131-4282	14	6
5310-99-131-4284	1	31
5310-99-131-4284	1	36
5310-99-131-4284	23A	3
5310-99-131-4284	36	8
5310-99-131-4284	41	3
5310-99-131-4285	42	20
5310-99-131-4299	12	85
5310-99-131-4299	13	84
3040-99-131-4300	12	36
3040-99-131-4300	13	60
5340-99-131-4313	38	81
5320-99-131-4320	9	9
5320-99-131-4320	10	13

NATIONAL STOCK NUMBER INDEX (Con't)

STOCK NUMBER	FIG.	ITEM
5325-99-131-4322	10	29
4820-99-131-4552	80	21
3990-99-131-4555	72	2
5331-99-131-4564	81	9
5340-99-131-4596	75	39
5305-99-131-4608	75	103
5340-99-131-4621	77	17
4730-99-131-4627	84	27
4730-99-131-4630	87	2
9905-99-131-4631	77	78
4320-99-131-4634	75	8
4320-99-131-4634	77	1
5340-99-131-4639	77	5
4720-99-131-4653	79	47
4720-99-131-4654	79	48
4720-99-131-4655	79	61
4710-99-131-4657	79	28
5315-99-131-4661	77	19
4730-99-131-4675	77	55
5340-99-131-4678	78	9
5340-99-131-4679	1	76
5365-99-131-4681	77	18
5340-99-131-4687	73	7
4720-99-131-4689	35A	21
4730-99-131-4697	87	148
4940-99-131-4699	35A	4
5340-99-131-4717	35A	31
4730-99-131-4721	87	197
7690-99-131-4736	97	2
5420-99-131-4778	23	3
4730-99-131-4779	24	144
4730-99-131-4779	79	2
4730-99-131-4779	81	1
5340-99-131-4937	1	86
6150-99-131-4966	107	17
5305-99-131-4969	108	3
6150-99-131-4979	106	16
5340-99-131-5039	88	16
5340-99-131-5625	12	74
5340-99-131-5625	13	44
5340-99-131-7870	24	108
5340-99-132-2128	3	65
5340-99-132-2128	4	23
5340-99-132-2128	4	67
5420-99-132-2297	33	8
5306-99-132-2386	31	77
3810-99-133-3588	11	26
6150-99-133-3611	103	5
3110-99-133-5081	23	10
4710-99-134-7724	87	62
5420-99-135-0834	25	30
5930-99-135-1142	108	9

STOCK NUMBER	FIG.	ITEM
5930-99-135-1142	110	16
3940-99-135-3112	43	12
5325-99-137-7329	28	14
5325-99-137-7329	29	14
5315-99-138-3006	3	20
5315-99-138-3006	3	28
5315-99-138-3006	4	1
5315-99-138-3006	4	19
5315-99-138-3006	4	64
5315-99-138-3006	9	12
5315-99-138-3006	10	16
5315-99-138-3006	13	4
5365-99-147-5175	3	18
5365-99-147-5175	4	2
5420-99-147-5224	3	35
5210-99-147-5497	24	147
5340-99-147-5498	26	20
5340-99-147-5498	26A	20
3040-99-147-5500	23	14
5310-99-147-5501	19	27
5420-99-147-5574	1	8
5420-99-147-5595	1	9
5340-99-147-5600	11	11
2510-99-147-5685	40	1
5315-99-147-5765	11	42
5310-99-147-5805	25	16
5325-99-147-5808	27	8
5310-99-147-5823	1	33
5310-99-147-5823	1	38
5310-99-147-5823	12	99
5310-99-147-5823	23A	4
5310-99-147-5823	31	93
5310-99-147-5823	35	23
5310-99-147-5823	40	11
5310-99-147-5823	41	9
5310-99-147-5823	73	19
5325-99-147-5826	31	79
5330-99-147-5916	80	8
5330-99-147-5916	80	13
5330-99-147-5916	80	19
5330-99-147-5916	84	9
5330-99-147-5916	84	16
4710-99-147-5929	75	92
4720-99-147-5930	75	93
5310-99-147-5936	75	108
5310-99-147-5936	87	10
2540-99-147-5949	73	5
4710-99-147-5952	81	12
4710-99-147-6010	87	47
4710-99-147-6013	87	53
5940-99-147-6076	91	5
3020-99-147-9681	18	6

NATIONAL STOCK NUMBER INDEX (Con't)

STOCK NUMBER	FIG.	ITEM
3020-99-147-9681	18	16
4720-99-147-9683	79	60
5340-99-148-4256	12	70
5340-99-148-4256	13	43
4710-99-148-5672	87	14
5420-99-149-2962	20	4
5420-99-149-2962	21	4
5420-99-149-4923	3	60
5315-99-149-8594	32	50
5420-99-149-8602	26A	22
4730-99-149-8673	75	62
5365-99-151-2595	7	11
4730-99-151-2666	75	122
5306-99-151-3242	76	18
4710-99-151-5348	79	13
5315-99-152-4193	13	40
5305-99-152-8853	24	70
5306-99-154-2763	12	10
5340-99-154-2770	76	23
4720-99-154-2774	87	132
6150-99-154-2785	103	1
4730-99-154-5613	75	41
4730-99-154-5613	79	93
4730-99-154-5613	83	54
4730-99-154-5613	87	153
5305-99-154-9846	35A	42
4730-99-155-5592	75	78
4730-99-155-5593	77	65
4710-99-156-2429	79	38
5365-99-157-9034	33	18
5365-99-159-1635	24	19
5365-99-159-1635	24	33
4730-99-159-1655	75	51
5310-99-159-9214	3	38
5310-99-159-9214	4	16
5310-99-159-9214	4	117
5305-99-159-9220	24	150
4720-99-160-4474	28	15
4720-99-160-4474	29	15
4710-99-160-4496	75	13
5420-99-161-4143	16	9
4730-99-162-2577	75	56
4730-99-162-2577	79	111
4730-99-162-2577	83	76
4730-99-162-2577	87	170
4710-99-162-2580	87	89
5315-99-163-5747	24	51
5420-99-164-4008	72	26
5340-99-164-4009	1	28
5340-99-165-3984	28	5
5340-99-165-3984	29	5
5325-99-165-6176	9	1

STOCK NUMBER	FIG.	ITEM
5325-99-165-6176	10	8
5325-99-165-6176	17	14
9905-99-166-5563	74	12
5340-99-168-6085	26	19
5306-99-168-7186	31	98
5306-99-168-7186	39	19
5315-99-168-8118	14	10
3040-99-168-9155	87	6
4710-99-169-4660	83	12
5340-99-170-5174	3	42
5340-99-170-5174	4	110
5365-99-170-5212	42	4
5330-99-171-8843	23	12
5340-99-171-8851	22	13
5420-99-172-1372	3	24
5420-99-172-8504	4	106
5340-99-172-8559	29	11
4010-99-172-8707	4	113
4730-99-172-8718	87	200
5420-99-173-2875	7	1
5340-99-173-8060	35A	38
5306-99-175-1368	3	7
5315-99-175-1384	7	4
4710-99-176-0555	79	27
5340-99-176-7686	3	53
5340-99-176-7686	4	36
5340-99-176-7686	4	80
5340-99-176-7735	32	35
5310-99-176-7738	37	11
5365-99-176-7740	33	30
3120-99-177-3307	24	86
3120-99-177-3307	24	120
3120-99-177-3307	43	2
5340-99-178-0949	17	18
5420-99-178-0956	12	57
5420-99-178-0956	13	33
4720-99-178-0961	79	45
4730-99-178-0962	76	26
5420-99-178-5000	13	39
5315-99-179-5014	16	1
7690-99-179-5041	74	7
6220-99-179-5044	106	14
6220-99-179-5044	106	59
5305-99-179-9380	17	8
5305-99-179-9380	75	114
5305-99-179-9380	80	27
5420-99-180-3499	31	4
5340-99-180-5823	35A	39
5420-99-181-0513	4	114
5420-99-181-0529	16	41
5315-99-181-0541	43	9
4710-99-182-2751	83	11

NATIONAL STOCK NUMBER INDEX (Con't)

STOCK NUMBER	FIG.	ITEM
5315-99-184-5606	26	29
5315-99-184-5606	26A	33
5420-99-184-5620	31	112
5365-99-184-5636	10	28
4940-99-184-5651	35A	25
5935-99-185-5237	96	5
4710-99-186-9072	79	26
5340-99-186-9076	1	58
5340-99-189-2060	22	20
5305-99-189-2061	18	40
5305-99-189-2061	20	14
5305-99-189-2061	24	6
5305-99-189-2061	24	13
5305-99-189-2061	24	64
5365-99-189-2073	36	17
4710-99-189-2117	79	33
4710-99-189-2119	87	72
5315-99-189-2120	35A	30
4720-99-190-8903	75	101
4720-99-190-8904	79	44
5365-99-198-6454	16	35
5340-99-198-6482	24	114
2590-99-198-6521	26	35
2590-99-198-6521	26A	41
5340-99-198-8904	30	2
5305-99-199-7528	16	16
3990-99-199-9323	38	78
5315-99-204-6754	12	82
5315-99-204-6754	13	26
5325-99-212-3944	19	6
5325-99-212-3944	19	13
5340-99-212-3973	22	25
5310-99-212-3975	22	28
5310-99-212-3975	23	2
5310-99-212-3975	25	7
5310-99-212-3975	25	28
5440-99-212-4160	38	17
5330-99-212-4363	25	23
3040-99-212-4391	32	26
5365-99-212-4401	31	81
4010-99-212-4404	15	1
5342-99-212-4542	72	12
3010-99-212-4587	77	4
9905-99-212-4595	76	38
4820-99-212-4596	76	9
4710-99-212-4602	79	11
4730-99-212-4612	82	3
4730-99-212-4612	82	17
5310-99-212-4634	35A	32
4730-99-212-4642	82	7
4730-99-212-4642	82	21
5330-99-212-4644	82	10

STOCK NUMBER	FIG.	ITEM
5330-99-212-4644	82	24
4710-99-212-4707	87	48
6150-99-212-4818	88	14
5420-99-213-2066	39	5
2510-99-213-2072	1	46
5315-99-213-6032	35A	14
4730-99-215-1271	19	14
4730-99-215-1271	20	11
4730-99-215-1271	21	10
4730-99-215-1271	22	9
5340-99-215-1469	5	2
5420-99-215-1760	1	65
5315-99-215-5218	16	24
5340-99-216-0041	19	25
4730-99-216-9342	87	185
3940-99-219-4107	4	119
5310-99-219-4108	3	89
3110-99-219-4684	24	3
3110-99-219-4684	24	10
5365-99-219-4752	18	10
5315-99-219-5190	13	62
3040-99-219-5217	33	15
5365-99-219-5219	32	28
4820-99-219-5445	83	2
4820-99-219-5445	85	1
4710-99-219-5468	77	83
4710-99-219-5517	87	92
5306-99-225-7709	26	46
5306-99-225-7709	26A	47
5310-99-225-7727	10	19
5310-99-225-7727	10	31
5310-99-225-7727	12	47
5310-99-225-7727	12	67
5310-99-225-7727	12	80
5310-99-225-7727	13	85
5310-99-225-7727	14	17
5310-99-225-7727	16	17
5310-99-225-7727	19	23
5310-99-225-7727	25	4
5310-99-225-7727	27	2
5310-99-225-7727	31	13
5310-99-225-7727	31	28
5310-99-225-7727	31	45
5310-99-225-7727	31	59
5310-99-225-7727	31	78
5310-99-225-7727	31	85
5310-99-225-7727	75	106
5340-99-225-7868	111	1
5306-99-225-7884	11	32
5310-99-225-7889	42	23
5340-99-225-7892	9	2
5340-99-225-7892	10	9

NATIONAL STOCK NUMBER INDEX (Con't)

STOCK NUMBER	FIG.	ITEM
5315-99-225-7894	33	33
5315-99-225-8010	72	15
4720-99-225-8024	1	68
4720-99-225-8029	87	127
7690-99-225-8037	97	3
5420-99-225-8048	1	1
6150-99-225-8090	103	2
5305-99-226-6347	4	56
5305-99-226-6347	4	99
5325-99-226-6367	17	13
5306-99-226-6390	25	27
5306-99-226-6390	27	25
3120-99-226-6391	12	58
3120-99-226-6391	13	65
2540-99-226-6404	1	42
5420-99-227-2355	38	20
2510-99-227-2365	1	63
4730-99-228-3763	75	44
4730-99-228-3763	79	105
4730-99-228-3763	83	71
4730-99-228-3763	87	164
4810-99-229-4530	1	73
5935-99-229-4534	96	6
4730-99-229-7709	42	9
5930-99-229-7718	91	13
4730-99-230-0167	75	94
4730-99-230-0167	79	103
4730-99-230-0167	83	57
5340-99-230-7877	4	49
5340-99-230-7877	4	93
5340-99-230-7877	5	4
5365-99-231-3875	24	78
5365-99-231-3875	24	102
5315-99-232-3019	3	46
5315-99-232-3019	4	121
5306-99-232-3053	33	44
5307-99-232-8719	77	22
5420-99-232-8720	27	26
4710-99-234-5124	83	14
5420-99-235-4658	26	2
5420-99-235-4658	26A	2
4710-99-235-4692	87	93
4730-99-235-4693	87	183
4710-99-235-4696	87	18
5315-99-236-1606	33	17
4710-99-236-1611	87	63
5310-99-236-7641	18	32
5315-99-238-1489	24	155
5315-99-238-1489	24	159
3120-99-238-1495	18	35
5940-99-238-1545	92	8
5670-99-239-2273	38	57

STOCK NUMBER	FIG.	ITEM
3110-99-239-4838	20	7
3110-99-239-4838	21	7
4730-99-239-4841	87	1
5365-99-241-6038	18	14
5420-99-241-6060	31	106
5340-99-241-6081	32	53
5306-99-241-6094	10	18
5306-99-241-6094	12	46
5306-99-241-6094	12	66
5306-99-241-6094	13	38
5306-99-241-6094	13	68
5306-99-241-6094	14	16
5306-99-241-6094	31	44
5306-99-241-6094	31	58
5306-99-241-6094	31	64
5306-99-241-6094	31	69
5340-99-241-6151	1	64
4710-99-241-6152	87	80
5930-99-241-6168	104	4
4710-99-242-8937	87	36
5420-99-244-0454	31	7
5420-99-244-0454	31	22
5420-99-244-0454	31	51
5420-99-245-4798	12	25
4720-99-246-6305	87	122
5306-99-248-4076	3	10
3040-99-248-4125	20	13
5420-99-248-4145	33	16
5310-99-248-4170	27	7
5305-99-248-4204	91	16
5340-99-248-4713	11	4
5325-99-250-1273	37	5
4710-99-250-1296	79	15
5340-99-250-1301	1	57
5330-99-250-1324	107	24
4820-99-250-1756	76	10
5340-99-250-2594	11	36
4730-99-250-2597	75	42
4730-99-250-2597	79	94
4730-99-250-2597	83	56
4730-99-250-2597	87	154
5420-99-250-6431	3	4
4730-99-250-6544	78	2
5420-99-251-2799	33	24
3040-99-251-3341	24	62
4730-99-251-3542	75	117
4710-99-251-3630	87	83
3040-99-252-0152	26	10
3040-99-252-0152	26A	10
3020-99-252-0541	10	22
3020-99-252-0541	12	39
3020-99-252-0541	12	42

NATIONAL STOCK NUMBER INDEX (Con't)

STOCK NUMBER	FIG.	ITEM
3020-99-252-0541	12	62
3020-99-252-0541	13	34
3020-99-252-0541	13	66
5420-99-252-1275	9	8
5420-99-252-1275	10	12
4730-99-252-1942	87	3
5310-99-252-5645	38	88
4820-99-252-6036	80	9
5420-99-252-7784	19	15
5315-99-252-9703	32	38
5305-99-253-2421	18	60
5940-99-253-2650	91	6
5315-99-253-4048	16	42
9905-99-253-4049	80	30
3040-99-253-6573	26	9
3040-99-253-6573	26A	9
4710-99-254-0220	87	51
9905-99-254-3106	3	29
5310-99-254-4489	16	59
5420-99-255-7327	39	23
5820-99-256-2142	1	5
5315-99-256-2145	3	3
4720-99-256-4408	75	100
5340-99-256-4409	92	9
4730-99-256-5103	79	127
4730-99-256-5103	83	77
5340-99-256-6603	17	16
5420-99-257-7028	2	3
5315-99-257-7066	11	9
5315-99-257-7066	33	4
5305-99-257-7122	106	21
5975-99-258-8976	105	4
3040-99-258-9995	83	5
4910-99-259-6195	3	33
4910-99-259-6195	4	42
4910-99-259-6195	4	86
5305-99-259-6215	11	21
5305-99-259-6215	11	46
5305-99-259-6215	24	26
5305-99-259-6215	24	40
4710-99-259-6233	75	23
3810-99-260-8403	44	1
3810-99-260-8441	11	24
5420-99-260-8458	33	28
5310-99-260-8462	12	15
5940-99-260-8484	91	4
5420-99-261-5311	33	37
4710-99-262-0311	79	14
5365-99-264-5451	24	79
5365-99-264-5451	24	103
5420-99-265-1220	31	67
5310-99-269-1406	3	85

STOCK NUMBER	FIG.	ITEM
5310-99-269-1406	4	15
5420-99-269-1409	3	80
3040-99-269-1505	24	97
3810-99-269-1536	11	10
5306-99-269-1547	38	91
5420-99-269-1579	12	20
5420-99-269-1579	13	14
5315-99-269-1581	32	44
5310-99-269-1598	12	84
5310-99-269-1598	13	81
5305-99-269-1643	1	79
4720-99-269-1645	87	117
5930-99-269-1671	104	5
5420-99-270-7694	3	34
5420-99-270-7740	12	29
5306-99-270-7769	41	5
5310-99-270-7783	72	14
4820-99-271-0461	81	6
5420-99-273-0042	4	87
4030-99-273-7847	43	5
5340-99-273-7865	107	11
5340-99-273-7865	109	15
5315-99-274-4253	7	9
5315-99-274-4253	12	90
5305-99-274-4256	77	36
5365-99-274-4257	77	49
5306-99-275-5016	24	94
5306-99-275-5016	31	110
5420-99-275-5026	38	21
5340-99-275-5036	10	32
5305-99-277-5651	75	110
5325-99-279-8407	16	29
5325-99-279-8407	23	5
6150-99-279-8481	91	9
5340-99-280-2365	38	50
5331-99-280-2376	87	188
5935-99-280-2378	107	6
5310-99-280-7303	42	22
5365-99-281-4033	13	76
5310-99-281-4035	43	13
5315-99-282-1657	12	75
5315-99-282-1657	13	47
5310-99-282-1733	1	89
4720-99-282-1740	87	126
5310-99-282-4206	32	19
5310-99-284-2818	3	11
5310-99-284-2818	3	47
5310-99-284-2818	4	122
5420-99-285-4046	31	87
5306-99-285-9990	24	90
5306-99-285-9990	24	124
5310-99-287-2002	18	47

NATIONAL STOCK NUMBER INDEX (Con't)

STOCK NUMBER	FIG.	ITEM
5310-99-287-2002	33	52
5310-99-287-2002	73	13
5420-99-287-2026	33	22
4730-99-287-2042	77	64
5306-99-288-6929	31	109
5420-99-288-6943	35A	2
4730-99-288-6944	87	204
5440-99-288-9384	1	29
3120-99-290-6004	26	7
3120-99-290-6004	26A	7
3120-99-290-6004	37	12
5315-99-290-6008	24	83
5310-99-290-6010	17	11
4730-99-290-6071	83	94
5306-99-291-1290	43	3
5315-99-291-1298	13	75
3110-99-292-4633	24	2
3110-99-292-4633	24	9
5340-99-292-4644	38	49
5340-99-292-4659	73	4
5340-99-292-4661	35A	34
4710-99-292-4668	87	23
5306-99-297-6677	25	10
5306-99-297-6677	27	10
5325-99-297-6684	7	3
2540-99-297-6711	72	10
4710-99-297-6741	83	20
4710-99-297-6742	83	28
4710-99-297-6763	87	21
4710-99-297-6764	87	27
5310-99-299-0257	3	86
5310-99-299-0257	4	13
4730-99-299-0324	83	66
4730-99-299-0324	87	194
5420-99-300-3074	31	10
5420-99-300-3074	31	25
5420-99-300-3074	31	39
5420-99-300-3074	31	53
5365-99-300-5119	18	51
5310-99-303-7072	77	28
5310-99-304-3081	19	12
4730-99-305-0092	77	61
5310-99-306-4049	42	16
5340-99-306-7031	19	16
5420-99-306-8935	38	18
4030-99-307-1076	34	3
5935-99-308-2052	97	23
4720-99-308-7017	28	16
4720-99-308-7017	29	16
5310-99-310-0090	3	19
5310-99-310-0090	3	27
5310-99-310-0090	4	123

STOCK NUMBER	FIG.	ITEM
5306-99-310-0098	35	1
5365-99-310-0102	31	76
4730-99-310-0105	75	43
5306-99-310-3084	11	54
4710-99-311-3186	79	32
4730-99-311-5068	75	87
4730-99-311-5068	79	102
4730-99-311-5068	83	60
4730-99-311-5068	87	156
7690-99-312-4180	97	6
5945-99-312-4186	89	12
5365-99-313-4376	24	52
5306-99-313-4381	36	14
5365-99-314-3106	23	13
5340-99-314-3107	17	17
4030-99-314-3108	34	1
5331-99-314-3116	75	120
4730-99-314-3117	87	149
5315-99-314-7030	16	34
5420-99-315-0085	10	4
5306-99-316-3359	27	14
5340-99-316-3361	8	8
4820-99-317-2748	76	11
5340-99-317-5216	16	48
4010-99-317-5231	2	14
5420-99-317-8226	24	146
5420-99-318-1085	3	45
5365-99-318-2011	12	76
5365-99-318-2011	13	46
4710-99-318-3794	83	10
5340-99-318-7152	75	38
5340-99-318-7152	79	41
5340-99-318-7152	83	50
5340-99-318-7152	87	106
4710-99-319-0600	77	72
4710-99-320-2595	79	12
5342-99-321-4541	73	3
4730-99-322-3523	87	202
5420-99-323-6702	19	20
4730-99-324-0034	76	22
4730-99-324-0034	76	32
4730-99-324-0034	81	14
5310-99-324-0043	14	15
5310-99-324-0043	33	41
5975-99-324-0051	1	67
5420-99-324-3129	21	11
2540-99-325-0447	1	47
5670-99-325-6300	38	61
5305-99-326-2749	22	27
5305-99-326-2749	32	31
5305-99-326-2749	77	32
4710-99-326-2761	87	208

NATIONAL STOCK NUMBER INDEX (Con't)

STOCK NUMBER	FIG.	ITEM
7690-99-326-2767	104	2
4710-99-327-4283	75	18
4730-99-327-6534	87	201
5306-99-328-4363	24	66
5340-99-328-4380	82	16
3940-99-329-3111	12	49
4720-99-330-2239	75	79
4730-99-330-2241	85	2
4730-99-330-2241	86	2
4710-99-331-1691	83	9
5365-99-332-1137	76	31
5365-99-332-1137	80	33
5365-99-332-1137	82	12
5365-99-332-1137	82	26
5365-99-332-1137	84	3
4710-99-332-9734	87	86
5340-99-333-0042	1	27
4730-99-334-5309	81	2
2540-99-334-5310	73	1
5315-99-335-1659	38	19
5420-99-335-7331	1	3
5315-99-336-1547	39	9
4710-99-336-3251	87	22
5315-99-337-1333	31	100
5315-99-339-4755	33	14
4710-99-339-4760	87	207
4720-99-340-2652	79	43
4710-99-340-2655	87	25
5420-99-340-8691	32	33
5325-99-341-1159	7	14
5325-99-341-1159	8	7
5325-99-341-1159	11	27
5325-99-341-1159	12	1
5325-99-341-1159	13	2
5325-99-341-1159	32	3
5325-99-341-1159	35	31
5340-99-341-4206	35A	35
3040-99-342-4108	12	6
5310-99-342-4109	12	95
5340-99-343-1388	26	8
5340-99-343-1388	26A	8
5420-99-343-2953	18	23
5305-99-344-3523	18	46
5305-99-344-3523	73	12
5365-99-344-8351	12	23
5365-99-344-8351	13	11
5330-99-344-8361	105	2
4710-99-345-7031	83	15
5340-99-346-4233	3	15
5340-99-346-9561	12	94
3990-99-347-0193	1	40
5420-99-347-5172	14	11

STOCK NUMBER	FIG.	ITEM
4730-99-347-5195	87	166
5310-99-347-9102	11	56
5310-99-347-9102	39	14
5310-99-347-9102	39	20
5305-99-348-4064	91	20
5310-99-348-5037	18	28
4710-99-349-5661	75	35
4710-99-349-5661	83	43
5305-99-350-1937	18	21
3950-99-350-3129	16	61
5305-99-350-4120	24	75
5420-99-350-5309	12	30
6150-99-350-6306	106	29
5340-99-351-4015	26	40
5340-99-351-4015	26A	35
9905-99-351-4048	108	2
5365-99-352-4317	12	27
5365-99-352-4317	13	10
4720-99-352-4324	87	206
4720-99-352-4325	87	143
5310-99-352-8088	4	118
5315-99-354-2688	5	3
5330-99-355-4234	83	95
5340-99-355-7387	39	17
5340-99-356-4313	26A	26
5315-99-357-7877	31	96
6150-99-358-0104	91	1
5360-99-358-5687	26	30
5360-99-358-5687	26A	34
3040-99-359-4335	19	24
5306-99-359-4364	33	46
2540-99-359-4375	72	18
5340-99-359-4380	1	75
5340-99-359-8937	1	70
5420-99-360-1602	1	82
5365-99-360-4754	31	80
5945-99-362-1620	89	11
5945-99-362-1620	99	17
4710-99-362-6535	87	20
5935-99-362-8108	92	13
5945-99-363-0893	106	23
5340-99-364-0481	38	1
5975-99-364-2501	42	1
5306-99-365-4357	3	71
5306-99-365-4357	4	54
5306-99-365-4357	4	97
5306-99-365-4420	27	6
5340-99-365-4430	35A	1
5340-99-365-4431	87	98
5930-99-365-4441	104	9
5315-99-366-8793	11	16
5315-99-366-8793	11	48

NATIONAL STOCK NUMBER INDEX (Con't)

STOCK NUMBER	FIG.	ITEM
3040-99-368-0649	3	36
3040-99-368-0649	4	112
5670-99-368-0690	38	62
4730-99-368-0707	80	24
5310-99-371-0973	18	13
5310-99-371-0973	18	22
5310-99-371-0973	32	20
5310-99-371-0973	32	32
5305-99-371-1061	10	30
5330-99-371-1089	75	89
4720-99-371-1094	79	81
4730-99-371-1102	87	163
4730-99-371-1131	77	14
5310-99-371-9023	2	2
5420-99-372-2924	24	152
3120-99-372-2925	24	85
3010-99-372-2930	42	2
5315-99-372-3895	12	89
5315-99-372-3895	13	74
2540-99-372-5040	72	7
5310-99-372-9124	106	24
5340-99-373-0394	39	18
5325-99-373-6173	4	18
5325-99-373-6173	4	63
5325-99-373-6173	5	6
5365-99-373-6183	16	32
4710-99-374-3178	87	55
4710-99-374-5781	87	94
5420-99-374-7249	12	35
5315-99-374-7249	12	37
4720-99-374-7279	75	76
3990-99-376-1754	38	74
4710-99-376-2397	79	34
3810-99-376-9126	11	25
5340-99-376-9131	14	18
4710-99-377-5348	82	9
4710-99-377-5348	82	23
4710-99-377-5349	87	61
7690-99-377-5350	74	10
5340-99-378-4332	24	46
5340-99-378-4338	42	15
4730-99-378-4371	87	176
5340-99-378-7095	88	17
5340-99-378-9039	40	3
5330-99-379-1132	20	8
5330-99-379-1132	21	8
4810-99-380-6743	35A	23
4730-99-380-6744	87	195
5325-99-382-4118	23	6
5420-99-382-4130	16	2
4720-99-382-4165	87	139
4720-99-383-2169	79	83

STOCK NUMBER	FIG.	ITEM
5306-99-383-5831	31	83
5365-99-384-0615	31	8
5365-99-384-0615	31	23
5365-99-384-0615	31	52
5940-99-384-4092	107	10
5940-99-384-4092	109	14
5340-99-385-4167	4	45
5340-99-385-4167	4	89
5365-99-385-4188	19	9
5315-99-385-4203	25	18
5315-99-385-4203	27	17
4730-99-385-4214	81	13
9905-99-386-7444	74	16
4710-99-386-7939	87	77
4730-99-386-7944	87	4
5305-99-387-3035	3	84
5305-99-387-3035	4	14
4720-99-388-5997	83	41
6150-99-388-6004	106	12
5315-99-391-1484	24	88
5315-99-391-1484	24	122
5340-99-391-1493	28	7
5340-99-391-1493	29	7
3120-99-391-1499	16	37
5340-99-391-1518	38	10
5310-99-391-1542	12	88
5310-99-391-1542	13	73
3120-99-391-1543	12	31
3120-99-391-1543	13	55
4820-99-391-1560	81	7
4710-99-391-1564	87	95
5970-99-391-1568	101	6
5970-99-391-1568	102	6
4730-99-392-1115	87	203
5340-99-392-5295	1	66
5340-99-392-6044	92	4
5420-99-393-4333	31	48
9905-99-393-4343	86	4
5420-99-395-8303	18	37
5420-99-395-8304	31	108
5306-99-395-8338	33	49
5340-99-395-8357	1	71
5970-99-395-8362	97	30
6150-99-395-8374	88	18
5420-99-396-4509	32	1
5305-99-396-8980	23	1
5305-99-396-8980	76	21
5305-99-396-8980	77	30
5305-99-396-8980	87	7
5310-99-397-4415	3	50
5310-99-397-4415	4	61
5310-99-397-4415	4	104

NATIONAL STOCK NUMBER INDEX (Con't)

STOCK NUMBER	FIG.	ITEM
4820-99-397-4445	78	3
5970-99-397-9081	91	8
5305-99-398-1189	1	34
5305-99-398-1189	1	39
5305-99-398-1189	38	16
5305-99-398-1189	38	90
5305-99-398-1189	41	6
5340-99-398-2268	1	35
5342-99-398-7370	72	17
4730-99-399-0854	79	96
4730-99-399-0854	83	62
4730-99-399-0854	87	161
5420-99-399-1114	16	7
5340-99-399-8188	75	37
5340-99-399-8188	79	40
5340-99-399-8188	83	47
5340-99-399-8188	87	115
5920-99-400-1815	107	15
5420-99-401-1118	11	29
5330-99-401-1133	97	24
4710-99-401-2509	87	49
3120-99-401-7061	43	1
5315-99-401-8247	12	12
5306-99-401-8412	1	54
5306-99-401-8412	10	2
5306-99-401-8412	33	47
5420-99-405-5071	32	55
9905-99-405-5085	84	23
5305-99-405-5103	77	33
5305-99-405-5103	82	5
5305-99-405-5103	82	19
3120-99-406-3324	12	32
3120-99-406-3324	13	56
5440-99-407-0294	38	8
4730-99-407-7107	75	63
4730-99-407-7107	87	175
5310-99-407-8425	1	56
5310-99-407-8425	10	3
5310-99-407-8425	33	40
5310-99-407-8425	36	15
5340-99-408-0140	3	70
5340-99-408-0140	4	26
5340-99-408-0140	4	70
5310-99-409-0128	7	10
5310-99-409-0128	13	83
4730-99-409-4370	75	123
5945-99-410-3959	89	17
5310-99-410-7886	26	47
5310-99-410-7886	26A	48
5315-99-411-0684	16	20
5315-99-411-0684	31	37
3120-99-411-1271	12	38

STOCK NUMBER	FIG.	ITEM
3120-99-411-1271	12	59
4710-99-412-9029	75	34
4710-99-412-9029	83	42
5365-99-413-0588	3	90
4820-99-414-4031	77	8
5340-99-414-7080	31	101
4730-99-415-1316	75	53
5340-99-419-0639	37	9
3040-99-419-6589	18	7
5315-99-421-4761	8	9
4710-99-421-5264	87	57
5305-99-422-8319	16	51
5305-99-423-1494	75	105
4730-99-423-1495	87	146
4730-99-424-1076	79	115
4730-99-424-1076	83	69
4720-99-424-9736	75	67
5306-99-425-1535	9	3
5306-99-425-1535	10	10
5340-99-426-7351	12	81
5340-99-426-7351	13	45
5340-99-426-8341	11	34
5340-99-426-8341	32	21
5210-99-428-5083	4	52
5210-99-428-5083	4	95
5420-99-429-1825	33	12
5420-99-430-0505	16	8
4710-99-430-1570	83	19
4810-99-430-4322	80	14
4710-99-432-9903	83	27
4710-99-432-9908	87	65
6150-99-432-9984	106	10
5315-99-434-5136	32	25
4720-99-435-9033	35A	15
4710-99-436-2174	75	17
5340-99-437-9453	35A	40
7690-99-437-9963	105	5
4730-99-438-0220	75	48
5310-99-438-2359	24	129
5310-99-438-2359	36	4
5310-99-438-2359	75	112
5670-99-439-5048	41	2
5420-99-439-5058	13	30
5365-99-440-0242	36	11
3040-99-440-0273	82	1
3040-99-440-0273	82	15
6150-99-440-6143	88	9
4710-99-442-9113	83	18
4710-99-444-1074	83	26
9905-99-444-2070	80	29
3040-99-444-4212	24	87
3040-99-444-4212	24	121

NATIONAL STOCK NUMBER INDEX (Con't)

STOCK NUMBER	FIG.	ITEM
5420-99-445-3224	16	22
4720-99-445-4453	87	142
3120-99-446-3875	27	19
4710-99-446-9141	87	32
5315-99-448-0443	3	26
5315-99-448-0443	4	39
5315-99-448-0443	4	83
5420-99-448-0450	35A	3
5310-99-448-1097	28	3
5310-99-448-1097	29	3
4710-99-448-4369	79	37
3120-99-448-5148	14	8
5930-99-449-9781	104	10
3940-99-450-6562	1	24
4730-99-452-6290	75	50
4730-99-452-6290	79	114
4730-99-452-6290	83	67
4730-99-452-6290	87	179
5310-99-452-8359	19	1
4710-99-453-0795	87	64
4730-99-453-0799	87	199
6210-99-453-0878	108	10
6210-99-453-0878	110	12
3040-99-455-5402	24	96
5305-99-455-6098	17	20
5305-99-455-6098	22	18
5305-99-455-6098	26A	43
5305-99-455-6098	73	15
4710-99-455-7201	83	16
5315-99-458-1168	32	23
5310-99-458-1176	12	79
5310-99-458-1176	13	53
5310-99-458-1176	23A	5
5310-99-458-1176	38	13
2540-99-458-1532	72	9
4710-99-458-1580	75	31
4710-99-458-1597	87	90
3040-99-458-2182	19	17
3120-99-458-7530	25	20
5306-99-459-3190	31	84
5305-99-461-4244	18	44
5305-99-461-4244	26A	23
5306-99-461-4363	1	43
5306-99-461-4363	1	48
5306-99-461-4363	40	9
4730-99-461-4373	75	46
4730-99-461-4373	79	108
4730-99-461-4373	83	74
4730-99-461-4373	87	168
5935-99-461-4495	97	19
5935-99-461-4495	97	21
4710-99-461-4507	87	40

STOCK NUMBER	FIG.	ITEM
3020-99-462-2507	18	3
5420-99-462-6815	24	141
4720-99-463-1949	35A	17
5310-99-463-2374	13	63
5305-99-464-5078	84	19
5325-99-464-9426	9	5
5325-99-464-9426	10	5
5325-99-464-9426	16	15
6150-99-464-9434	92	1
5340-99-471-2208	3	21
4730-99-471-2621	75	82
4730-99-471-2624	75	49
4730-99-471-2624	79	122
4730-99-471-2624	83	63
4730-99-471-2624	87	173
9905-99-471-2630	84	26
4710-99-471-2632	83	8
4320-99-471-2634	77	3
4730-99-471-2635	78	7
4730-99-471-2636	77	67
5420-99-471-2640	72	24
4710-99-471-2644	87	82
4720-99-471-4961	75	69
4720-99-471-4961	79	116
4720-99-471-4961	83	70
4720-99-471-4961	87	181
4720-99-471-4961	87	182
5306-99-474-5439	24	60
5310-99-474-5440	28	2
5310-99-474-5440	29	2
5315-99-474-5447	17	15
5325-99-474-5513	25	17
5325-99-474-5513	27	16
5365-99-474-5515	10	20
4720-99-474-5545	83	33
4720-99-474-5545	83	36
5306-99-476-5455	3	87
5306-99-476-5455	4	9
5315-99-476-5523	38	80
4710-99-476-5573	87	56
5305-99-477-1526	19	22
5305-99-477-1526	22	23
3120-99-479-5616	4	46
3120-99-479-5616	4	90
5315-99-479-5654	26	38
5315-99-479-5654	26A	44
5310-99-479-5656	19	11
5420-99-479-5696	33	25
5315-99-479-5697	12	14
5315-99-479-5697	13	79
5340-99-479-5706	11	44
4720-99-479-5721	75	70

NATIONAL STOCK NUMBER INDEX (Con't)

STOCK NUMBER	FIG.	ITEM
4720-99-479-5724	79	56
5365-99-480-7725	19	19
4710-99-480-7770	83	7
5340-99-480-7775	96	10
4720-99-480-7777	87	205
5340-99-481-9409	26	45
5340-99-481-9409	26A	46
3120-99-481-9442	14	1
5340-99-481-9444	12	16
5340-99-481-9444	13	77
5340-99-481-9459	79	42
5340-99-481-9459	83	46
5420-99-483-2144	24	157
5305-99-483-2148	16	56
5305-99-483-2148	32	5
4710-99-483-2179	79	16
3040-99-483-7399	16	33
9905-99-484-3324	76	34
5330-99-484-3326	97	20
5330-99-484-3326	97	22
5340-99-485-3042	24	100
5315-99-485-3076	10	25
4710-99-485-3089	83	89
4730-99-485-3091	77	60
5340-99-485-3093	87	100
5340-99-488-6660	3	48
5340-99-488-6660	4	22
5340-99-488-6660	4	66
5305-99-488-6780	25	3
5305-99-488-6780	27	1
5315-99-488-6805	36	18
5306-99-488-6808	39	13
5420-99-488-6832	32	17
5315-99-488-6844	31	2
3040-99-488-6851	12	24
3040-99-488-6851	13	7
4710-99-488-6890	79	29
5975-99-488-6929	107	18
5975-99-488-6929	109	17
5310-99-490-0290	27	15
3040-99-490-3975	24	50
5420-99-490-3987	8	6
5420-99-490-3988	1	7
4030-99-490-4008	43	4
5310-99-490-4025	31	103
5325-99-490-4029	11	12
4720-99-490-4044	75	102
7690-99-490-4048	97	4
4730-99-490-7924	83	1
4730-99-490-7924	84	1
5420-99-492-8817	24	126
4720-99-492-8874	75	98

STOCK NUMBER	FIG.	ITEM
4720-99-492-8877	79	55
6150-99-492-8879	92	16
4710-99-492-8880	87	70
4710-99-492-8889	87	30
5340-99-493-5142	11	13
3040-99-493-5146	83	6
6150-99-493-5149	92	6
5310-99-494-1733	1	80
5310-99-494-1733	8	14
5310-99-494-1733	9	4
5310-99-494-1733	10	11
5310-99-494-1733	10	35
5310-99-494-1733	11	22
5310-99-494-1733	12	22
5310-99-494-1733	12	45
5310-99-494-1733	12	101
5310-99-494-1733	13	19
5310-99-494-1733	13	69
5310-99-494-1733	16	45
5310-99-494-1733	16	55
5310-99-494-1733	22	22
5310-99-494-1733	24	28
5310-99-494-1733	24	42
5310-99-494-1733	24	61
5310-99-494-1733	24	116
5310-99-494-1733	26	42
5310-99-494-1733	26A	37
5310-99-494-1733	28	10
5310-99-494-1733	29	10
5310-99-494-1733	31	99
5310-99-494-1733	32	6
5310-99-494-1733	32	57
5310-99-494-1733	35	30
5310-99-494-1733	37	3
9905-99-494-1753	75	5
5420-99-495-3556	32	49
4730-99-495-3580	77	70
5340-99-495-3585	87	104
5340-99-495-4288	30	1
4730-99-496-6233	77	54
5310-99-497-8973	26	27
5310-99-497-8973	26A	31
4710-99-497-8996	83	90
5305-99-497-8999	35A	37
5330-99-498-8763	27	22
5310-99-498-8777	77	37
4810-99-498-8784	35A	22
5305-99-498-8785	1	32
5305-99-498-8785	1	37
5420-99-499-7913	31	73
4730-99-499-8144	79	86
4710-99-500-0756	83	13

NATIONAL STOCK NUMBER INDEX (Con't)

STOCK NUMBER	FIG.	ITEM
5305-99-500-1515	80	25
5305-99-500-1515	84	18
5340-99-500-4186	26	25
5420-99-500-9680	33	26
5420-99-501-1390	32	11
5365-99-502-2521	81	10
3940-99-503-3397	36	13
9390-99-503-3414	42	11
5306-99-503-8852	42	14
4720-99-504-1802	79	54
5315-99-504-2474	18	9
4020-99-505-2082	111	5
4330-99-505-2096	76	4
5310-99-507-2515	16	21
5310-99-507-2515	17	22
5340-99-507-2540	39	2
7690-99-507-2587	74	6
4710-99-508-2527	75	30
4710-99-508-2534	87	45
5925-99-508-2546	91	18
5420-99-509-7074	31	72
5935-99-509-7110	92	17
4710-99-510-0670	77	71
4710-99-510-0671	87	76
5365-99-510-3863	23	9
5340-99-510-9843	24	118
5315-99-510-9847	13	64
5420-99-510-9850	12	48
5340-99-511-0316	77	23
5315-99-512-1432	22	19
4730-99-512-1459	75	55
4730-99-512-1459	79	112
4730-99-512-1459	83	78
4730-99-512-1459	87	171
4730-99-512-1459	87	172
5340-99-513-3624	31	6
5340-99-513-3624	31	21
3040-99-513-3631	12	56
3040-99-513-3631	13	32
5306-99-513-3635	42	21
5305-99-514-4007	18	31
5315-99-514-9361	10	36
4710-99-515-4637	87	75
9905-99-517-2184	2	7
4720-99-517-2978	79	53
2590-99-517-5288	38	14
5306-99-517-8544	26	23
5306-99-517-8544	31	17
5306-99-517-8544	31	32
5306-99-517-8544	33	43
5315-99-519-2184	12	72
5315-99-519-2193	11	15

STOCK NUMBER	FIG.	ITEM
4730-99-519-2203	75	75
4720-99-519-2206	79	76
5315-99-535-9572	4	44
5315-99-535-9572	4	88
3950-99-535-9890	24	63
5365-99-535-9892	24	109
3110-99-535-9914	20	10
5420-99-536-2065	12	64
5420-99-536-2079	32	54
5420-99-536-2082	33	10
5306-99-536-2608	36	10
3940-99-536-2627	36	1
5420-99-537-4172	31	63
5420-99-537-4172	31	68
5310-99-549-4398	28	9
5310-99-549-4398	29	9
5340-99-549-4407	18	39
3120-99-549-4411	18	56
5340-99-549-4414	24	74
5310-99-549-4415	24	76
5420-99-549-4435	14	12
5420-99-549-4447	33	9
5340-99-549-4563	31	95
5315-99-549-4580	11	43
5315-99-549-4585	12	71
3040-99-549-4678	12	19
3040-99-549-4678	13	13
3120-99-549-4679	37	6
5306-99-549-4681	33	45
5306-99-549-4681	76	17
5340-99-549-4684	7	8
5365-99-549-4688	33	27
5365-99-549-4689	33	29
5680-99-549-4818	72	6
4730-99-549-4844	75	64
4730-99-549-4844	83	91
4730-99-549-4844	87	193
5305-99-549-4855	77	34
4730-99-549-4860	79	95
4730-99-549-4862	79	126
4730-99-549-4862	83	65
4710-99-549-4869	79	7
5420-99-549-4878	72	25
4710-99-549-4886	87	74
5340-99-549-4887	87	109
5340-99-549-4887	87	112
4730-99-549-4902	87	178
7690-99-549-4907	74	9
5975-99-549-4929	97	34
5340-99-549-4937	41	1
5305-99-549-5064	107	2
5340-99-549-5066	106	3

NATIONAL STOCK NUMBER INDEX (Con't)

STOCK NUMBER	FIG.	ITEM
5340-99-549-5066	106	7
5340-99-549-5066	106	28
5340-99-549-5066	106	32
5340-99-549-5066	106	53
5340-99-549-5066	106	57
5340-99-549-5066	106	65
5340-99-549-5066	106	70
5340-99-549-5066	106	84
5930-99-549-5078	104	7
5420-99-551-0521	2	1
4720-99-551-1372	75	74
5420-99-551-9149	24	8
4710-99-551-9162	87	34
7690-99-553-9856	74	8
4720-99-555-2759	75	66
3040-99-562-5329	24	69
5315-99-562-5330	26	5
5315-99-562-5330	26A	5
5315-99-562-5335	24	117
4710-99-562-5388	39	8
5315-99-562-5412	24	98
2510-99-562-5437	38	33
2510-99-562-5437	38	46
5340-99-562-5440	11	3
3990-99-562-5467	72	21
4730-99-562-5473	79	113
4730-99-562-5473	87	162
4730-99-562-5475	79	125
4730-99-562-5475	87	177
5340-99-562-5476	83	52
5340-99-562-5476	87	108
4320-99-562-5477	77	2
5340-99-562-5478	77	21
4730-99-562-5479	77	74
4820-99-562-5480	77	10
4720-99-562-5482	79	52
5975-99-562-5494	88	8
5975-99-562-5494	96	9
5975-99-562-5494	96	12
5975-99-562-5494	96	16
5975-99-562-5494	98	20
4720-99-563-5092	79	59
4940-99-563-5104	35A	24
5340-99-564-2664	22	14
3120-99-565-2532	16	27
3120-99-565-2532	17	12
5340-99-565-9895	26	28
5340-99-565-9895	26A	32
5325-99-566-2371	24	53
4710-99-566-2372	75	11
5306-99-568-5969	42	18
6150-99-568-7449	92	11

STOCK NUMBER	FIG.	ITEM
4730-99-570-1105	75	58
4730-99-570-1105	87	150
4720-99-570-5775	87	120
5420-99-571-2261	31	5
5420-99-571-2261	31	20
5420-99-571-2261	31	41
5420-99-571-2261	31	55
5340-99-572-6282	24	15
2510-99-572-6338	38	32
5340-99-573-0831	24	81
5340-99-573-0831	24	105
4730-99-573-1045	79	110
5930-99-575-2200	104	6
5420-99-577-1697	33	20
5306-99-577-1716	12	98
5306-99-577-1716	31	92
5306-99-577-1716	38	92
5306-99-577-1716	73	18
5360-99-577-1718	11	14
5365-99-577-1720	31	102
4720-99-577-1737	79	58
6150-99-577-1749	98	28
4710-99-578-7914	79	17
5365-99-579-1683	4	8
5420-99-579-7894	3	14
5420-99-579-7894	4	21
4710-99-579-7922	87	31
4710-99-580-3752	83	25
4720-99-580-3763	87	135
4710-99-581-0702	79	19
5120-99-582-5640	111	2
5310-99-582-5645	73	8
4710-99-582-5648	87	58
4820-99-584-1891	75	1
5420-99-584-6387	31	19
5342-99-584-6403	9	10
5342-99-584-6403	10	14
4730-99-585-8435	83	84
5315-99-586-0782	7	17
4710-99-587-3503	87	215
4730-99-587-6766	77	51
5315-99-587-8230	3	39
5315-99-587-8230	4	111
5310-99-589-2194	1	88
5310-99-589-2194	18	48
5310-99-589-2194	33	39
5310-99-589-2194	73	14
5365-99-589-2197	24	57
5306-99-589-2205	12	8
4720-99-589-2206	75	95
4720-99-589-2208	79	57
4730-99-589-8360	75	73

NATIONAL STOCK NUMBER INDEX (Con't)

STOCK NUMBER	FIG.	ITEM
5340-99-589-8361	87	113
4820-99-590-5448	80	17
5305-99-591-2220	18	15
5325-99-593-2019	25	8
5325-99-593-2019	25	29
4730-99-593-2149	77	59
5340-99-593-2150	1	74
5340-99-593-8789	24	20
5340-99-593-8789	24	34
4710-99-593-8806	79	18
5420-99-594-2396	33	23
4730-99-595-0608	77	63
4820-99-595-2390	76	8
5420-99-596-9601	39	3
5365-99-596-9624	80	34
5365-99-596-9624	84	21
6110-99-596-9626	96	1
6110-99-596-9626	97	1
5310-99-596-9632	107	3
5310-99-596-9632	109	3
5310-99-596-9632	110	4
3040-99-598-6198	18	58
3040-99-598-6198	18	59
4730-99-598-6248	77	57
3040-99-598-6251	35A	12
5330-99-598-6264	107	5
5306-99-599-0793	33	51
4320-99-599-9658	42	6
4710-99-599-9662	87	214
4730-99-601-8353	10	24
4730-99-601-8353	11	18
4730-99-601-8353	11	50
4730-99-601-8353	12	3
4730-99-601-8353	12	18
4730-99-601-8353	12	34
4730-99-601-8353	12	55
4730-99-601-8353	13	1
4730-99-601-8353	13	22
4730-99-601-8353	13	31
4730-99-601-8353	13	57
4730-99-601-8353	18	4
4730-99-601-8353	23	4
4730-99-601-8353	24	72
4730-99-601-8353	25	24
4730-99-601-8353	27	23
4730-99-601-8353	32	34
5420-99-601-8388	1	19
5340-99-601-8419	11	35
5310-99-601-8441	77	27
5310-99-601-8441	77	40
6150-99-601-8442	96	2
4710-99-601-8443	87	67

STOCK NUMBER	FIG.	ITEM
2590-99-601-8445	35A	5
3040-99-601-8446	35A	13
6150-99-601-8457	106	2
5340-99-602-7355	31	11
5340-99-602-7355	31	26
5315-99-603-9932	11	2
5315-99-603-9932	38	7
5975-99-604-2417	88	24
5310-99-605-8734	23	11
5420-99-605-8745	31	34
4730-99-605-8779	12	83
4730-99-605-8779	13	70
5340-99-605-8780	7	5
4730-99-605-8792	75	84
4730-99-605-8792	79	119
5305-99-605-8794	77	31
5365-99-608-3857	3	74
5365-99-608-3857	4	25
5365-99-608-3857	4	69
5320-99-608-3871	2	9
5930-99-608-3939	24	111
5340-99-608-3942	24	136
3040-99-608-9026	12	43
3040-99-608-9026	13	67
4730-99-608-9047	80	2
4710-99-608-9072	87	39
6150-99-608-9088	103	7
5306-99-611-7092	3	16
5340-99-611-7187	24	80
5340-99-611-7187	24	104
2510-99-611-7354	38	48
9905-99-611-7379	2	17
4710-99-611-7389	79	35
5365-99-611-7394	35A	29
5420-99-611-7402	1	2
6150-99-611-7424	106	25
5325-99-612-7168	12	52
5325-99-612-7168	13	29
5420-99-613-1186	104	1
5340-99-613-2061	16	11
5340-99-613-2061	17	19
5306-99-613-2063	33	50
5306-99-613-2063	35	33
3110-99-614-0547	20	9
5430-99-614-0547	21	9
3940-99-614-0548	1	18
3040-99-614-3254	20	12
5305-99-614-3255	12	21
5305-99-614-3255	13	18
5305-99-614-3255	22	21
5305-99-614-3255	35	29
5305-99-614-3255	87	9

NATIONAL STOCK NUMBER INDEX (Con't)

STOCK NUMBER	FIG.	ITEM
5305-99-615-4651	18	54
5340-99-615-8916	107	13
3810-99-616-1521	11	6
5340-99-616-6996	32	16
3120-99-616-7243	37	7
5305-99-616-7307	81	4
5945-99-616-7372	89	10
5420-99-617-2831	24	71
5310-99-617-2833	12	9
5310-99-617-2833	24	77
5420-99-617-7623	25	9
5420-99-617-7623	27	9
5310-99-641-3285	3	32
5310-99-641-3285	3	64
5310-99-641-3285	3	78
5310-99-641-3285	4	33
5310-99-641-3285	4	77
5340-99-665-4625	3	51
5340-99-665-4625	4	38
5340-99-665-4625	4	82
5340-99-665-4677	3	72
5340-99-665-4677	4	27
5340-99-665-4677	4	71
5420-99-665-4681	4	47
5420-99-665-4681	4	91
5310-99-665-4783	3	37
5310-99-665-4783	4	115
5420-99-665-4799	4	17
5420-99-665-4921	3	25
5420-99-665-4922	3	1
5930-99-665-5774	24	110
5306-99-665-5775	24	112
5306-99-665-5776	11	38
5306-99-665-5776	12	65
5306-99-665-5776	13	37
5306-99-665-5776	24	156
5306-99-665-5776	24	161
5306-99-665-5776	26	17
5306-99-665-5776	26A	17
5306-99-665-5776	39	15
5306-99-665-5777	24	137
5420-99-665-5802	24	140
5420-99-665-5802	26A	1
5420-99-665-5806	16	13
3040-99-665-5807	16	18
5310-99-665-5835	26	14
5310-99-665-5835	26A	14
5306-99-665-5837	12	100
5306-99-665-5837	13	82
5306-99-665-5837	26	21
5306-99-665-5837	26A	21
5340-99-665-5844	24	84

STOCK NUMBER	FIG.	ITEM
5340-99-665-5845	24	93
5340-99-665-5847	24	89
3120-99-665-5850	24	119
5325-99-665-5877	24	24
5325-99-665-5877	24	38
3040-99-665-5879	26	24
3040-99-665-5879	26A	25
5340-99-665-5916	18	50
3110-99-665-5920	20	3
3110-99-665-5920	21	3
5305-99-665-5924	18	53
5305-99-665-5924	18	55
5305-99-665-5924	38	84
5340-99-665-5938	18	36
5310-99-665-5939	16	50
5310-99-665-5939	17	9
5310-99-665-5939	18	42
5310-99-665-5939	35	17
5310-99-665-5939	73	23
5310-99-665-5939	75	116
5310-99-665-5941	22	24
5315-99-665-5951	24	56
4320-99-665-6155	18	17
5420-99-665-6188	12	68
5420-99-665-6189	13	36
5420-99-665-6229	1	15
5340-99-665-6346	38	15
5420-99-665-6369	38	79
5420-99-665-6441	14	9
5670-99-665-6599	38	54
5340-99-665-6716	31	88
5420-99-665-6737	33	21
5315-99-665-6780	13	3
5315-99-665-6862	13	78
3120-99-665-6924	24	107
5306-99-665-6945	31	12
5306-99-665-6945	31	27
5306-99-665-6945	31	43
5306-99-665-6945	31	57
5306-99-665-6946	33	48
2510-99-665-6958	38	45
5325-99-665-6972	7	2
5325-99-665-6972	16	14
5325-99-665-6972	19	21
5310-99-665-7134	3	88
5310-99-665-7134	4	12
5310-99-665-7135	3	56
5310-99-665-7135	3	68
5310-99-665-7135	4	29
5310-99-665-7135	4	53
5310-99-665-7135	4	73
5310-99-665-7135	4	96

NATIONAL STOCK NUMBER INDEX (Con't)

STOCK NUMBER	FIG.	ITEM
4730-99-665-7321	79	1
4730-99-665-7321	80	1
4730-99-665-7333	75	54
4720-99-665-7335	75	65
5930-99-665-7352	75	3
4730-99-665-7358	75	7
4730-99-665-7358	76	1
4820-99-665-7365	84	12
4710-99-665-7367	83	88
4730-99-665-7368	83	81
4730-99-665-7368	87	186
4710-99-665-7371	77	76
4710-99-665-7372	75	15
4710-99-665-7378	79	8
4710-99-665-7379	79	21
4710-99-665-7380	79	22
5365-99-665-7399	76	27
4710-99-665-7400	79	4
4320-99-665-7401	1	69
4710-99-665-7415	75	28
4710-99-665-7416	75	29
5340-99-665-7417	73	6
5340-99-665-7418	73	9
5330-99-665-7419	73	11
5340-99-665-7420	88	20
5340-99-665-7420	96	15
4720-99-665-7432	87	128
2540-99-665-7436	35A	36
4710-99-665-7459	75	19
3120-99-665-7480	35A	11
5315-99-665-7513	35A	9
5975-99-665-7524	88	4
5975-99-665-7524	88	6
5975-99-665-7524	88	10
5975-99-665-7524	88	12
5975-99-665-7524	88	15
5975-99-665-7524	88	21
5975-99-665-7524	92	5
5975-99-665-7524	92	10
5975-99-665-7524	92	15
5975-99-665-7524	92	22
5975-99-665-7524	98	5
5975-99-665-7524	98	9
5975-99-665-7524	98	13
2590-99-665-7525	35A	26
4710-99-665-7643	87	16
4710-99-665-7644	87	29
5935-99-665-7753	107	4
5975-99-665-7755	107	23
5975-99-665-7756	107	25
5530-99-665-7757	106	19
5330-99-665-7757	106	27

STOCK NUMBER	FIG.	ITEM
5330-99-665-7757	106	31
5330-99-665-7757	106	52
5330-99-665-7757	106	64
5330-99-665-7757	106	69
5330-99-665-7757	106	76
5330-99-665-7757	106	83
5330-99-665-7757	108	8
5330-99-665-7757	109	13
5975-99-665-7760	106	18
5975-99-665-7760	106	26
5975-99-665-7760	106	30
5975-99-665-7760	106	51
5975-99-665-7760	106	63
5975-99-665-7760	106	68
5975-99-665-7760	106	75
5975-99-665-7760	106	82
5975-99-665-7760	108	7
5975-99-665-7760	109	12
5310-99-665-7773	106	22
6150-99-665-7796	88	5
5975-99-665-7825	103	9
5970-99-665-7849	91	12
5940-99-665-7854	88	19
5940-99-665-7854	88	23
5315-99-666-4590	32	45
5331-99-668-7799	80	22
5340-99-676-4474	39	4
4820-99-676-4538	83	3
4820-99-676-4538	86	1
4720-99-676-4546	87	137
4730-99-676-4548	87	147
5420-99-679-8003	32	30
5340-99-679-8031	38	52
5310-99-679-8052	8	13
5310-99-679-8052	11	55
5310-99-679-8052	14	14
5310-99-679-8052	33	55
5310-99-679-8052	42	19
4730-99-679-8069	77	56
6150-99-679-8084	107	16
3040-99-681-5551	24	58
5306-99-681-5569	23A	7
5306-99-681-5569	35	10
5306-99-681-5569	38	67
5306-99-681-5569	38	87
5306-99-681-5569	40	8
5306-99-681-5569	41	7
6150-99-681-5588	88	7
5315-99-682-6480	26	39
5315-99-682-6480	26A	30
5365-99-682-6501	31	82
5340-99-684-3926	28	4

NATIONAL STOCK NUMBER INDEX (Con't)

STOCK NUMBER	FIG.	ITEM
5340-99-684-3926	29	4
4820-99-684-3966	75	2
4730-99-687-1961	75	9
4730-99-687-1961	78	1
4720-99-687-1962	79	51
4820-99-687-5843	85	3
4820-99-687-5843	86	3
5420-99-688-1308	24	65
5420-99-688-1312	33	35
4720-99-688-1315	79	75
5365-99-690-6953	32	27
5315-99-690-6954	10	23
5305-99-690-6963	77	35
5340-99-693-0337	28	12
5340-99-693-0337	29	12
2510-99-693-0373	38	59
5340-99-693-0391	35A	27
5420-99-695-2993	33	38
5340-99-695-3025	83	51
4710-99-695-3027	87	91
5430-99-696-3520	14	3
5340-99-696-9785	77	6
5315-99-700-5453	16	31
5420-99-700-5550	39	27
5670-99-700-5645	38	55
5315-99-700-5676	12	53
5315-99-700-5676	13	50
5340-99-700-5724	7	6
5365-99-700-5725	33	32
4710-99-700-5773	77	69
4730-99-700-5777	79	124
4710-99-700-5791	87	46
5945-99-700-5884	106	20
5940-99-700-5890	91	10
3940-99-700-6075	1	16
4730-99-700-6133	1	72
4710-99-701-1064	87	41
5935-99-701-9223	92	19
5310-99-705-6433	9	13
5310-99-705-6433	10	17
4710-99-705-6459	83	85
4720-99-706-1046	83	34
5315-99-707-3333	2	5
5420-99-707-3366	12	87
5420-99-707-3366	13	72
5930-99-707-3369	33	1
5930-99-707-3369	88	25
5930-99-707-3369	88	26
5305-99-708-9513	107	19
5305-99-708-9513	109	18
4730-99-709-4894	79	106
4730-99-709-4894	83	73

STOCK NUMBER	FIG.	ITEM
4730-99-709-4894	87	165
5420-99-723-4050	1	4
5315-99-723-7257	5	10
5365-99-723-7293	3	73
5365-99-723-7293	4	24
5365-99-723-7293	4	68
5420-99-723-7325	4	105
5310-99-723-8530	24	145
5325-99-723-8552	26	4
5325-99-723-8552	26A	4
5310-99-723-8677	17	10
5340-99-723-8680	18	20
5420-99-723-8854	33	19
5420-99-723-8865	32	40
5420-99-723-8871	10	33
5420-99-723-8871	13	61
5310-99-723-8900	1	59
5310-99-723-8900	35	11
5310-99-723-8900	36	9
5310-99-723-8900	38	68
5310-99-723-8900	39	12
3040-99-723-9547	14	4
5306-99-723-9548	42	13
5315-99-723-9550	8	5
5325-99-723-9553	12	102
5365-99-723-9554	11	17
5365-99-723-9554	11	49
5340-99-723-9563	12	4
4730-99-723-9823	80	20
4820-99-723-9829	81	5
4820-99-723-9844	80	3
4730-99-723-9848	75	81
4730-99-723-9849	75	83
5310-99-723-9856	77	29
4320-99-723-9860	75	4
4730-99-723-9867	79	101
4730-99-723-9867	87	191
4730-99-723-9868	79	123
4730-99-723-9868	83	64
4730-99-723-9868	87	174
4710-99-723-9871	83	24
4710-99-723-9872	83	32
4730-99-723-9874	83	83
4710-99-723-9881	79	30
4720-99-723-9883	79	84
5420-99-723-9884	24	143
9905-99-723-9885	74	13
4710-99-723-9954	87	37
4710-99-723-9955	87	42
4710-99-723-9957	87	54
5940-99-724-0260	91	11
5310-99-724-0272	91	17

NATIONAL STOCK NUMBER INDEX (Con't)

STOCK NUMBER	FIG.	ITEM
5420-99-724-4111	3	22
5420-99-724-6336	32	14
4730-99-726-0261	75	96
5340-99-728-1253	31	97
5330-99-728-2048	82	11
5330-99-728-2048	82	25
5315-99-729-1193	33	13
6150-99-729-2199	103	6
4710-99-729-3080	83	23
4730-99-729-5081	76	12
4710-99-729-7245	75	22
4720-99-729-8297	87	134
5365-99-730-1109	26A	24
4710-99-730-3358	87	79
4710-99-730-5664	83	31
4720-99-730-5680	87	119
5315-99-730-6483	3	82
5315-99-730-6483	4	5
7690-99-730-6504	74	4
5365-99-731-1224	24	48
5305-99-731-8420	18	27
5305-99-731-8420	24	18
5305-99-731-8420	24	32
4710-99-731-8450	77	73
4720-99-732-1947	87	125
4730-99-732-4066	77	62
5340-99-733-2049	26	16
5340-99-733-2049	26A	16
5315-99-733-4606	14	2
4730-99-734-1112	83	96
5315-99-735-4747	18	8
4730-99-735-4769	79	99
4730-99-735-4769	83	61
4730-99-735-4769	87	159
4720-99-735-6262	79	49
5342-99-736-2649	72	11
4710-99-736-2656	87	213
5305-99-736-3655	75	111
7690-99-737-7774	74	1
5340-99-738-7227	87	99
4710-99-739-6635	87	26
4720-99-739-8317	87	141
5365-99-740-4860	24	73
4710-99-740-4906	75	24
4710-99-741-0212	77	68
4710-99-741-6046	79	9
5305-99-741-7382	24	7
5305-99-741-7382	24	14
5305-99-741-7382	31	94
5340-99-742-0319	6	1
5970-99-742-3061	97	29
5306-99-742-8355	12	77

STOCK NUMBER	FIG.	ITEM
5306-99-742-8355	13	51
4820-99-743-3347	80	6
4730-99-743-5427	25	25
5365-99-744-1560	33	36
4710-99-744-1628	79	23
5365-99-744-5490	77	24
5315-99-745-1513	7	15
5306-99-745-2598	26	37
4730-99-745-2674	42	5
5340-99-745-5627	32	18
5315-99-745-8246	8	15
5920-99-746-0999	107	12
5365-99-746-1058	16	25
5315-99-746-3177	38	23
5315-99-746-3177	38	36
5306-99-746-8367	18	12
5306-99-747-4741	7	7
9905-99-747-4762	76	35
9905-99-747-4762	84	24
5310-99-747-7944	20	1
5310-99-747-7944	21	1
5420-99-747-8625	40	2
5306-99-747-8851	42	12
4730-99-747-8868	79	97
4730-99-747-8868	83	59
4730-99-747-8868	87	160
4710-99-747-9338	87	43
2590-99-748-1421	26	22
5365-99-748-4276	24	16
5365-99-748-4276	24	30
4710-99-748-8123	87	212
4720-99-749-0085	87	133
3940-99-749-1098	36	6
5305-99-749-5110	19	26
5325-99-749-8721	11	19
5325-99-749-8721	11	28
5325-99-749-8721	12	51
5325-99-749-8721	13	28
5325-99-749-8721	39	7
5310-99-750-1068	23A	8
5340-99-751-0094	11	20
5340-99-751-0094	11	45
5340-99-751-0094	32	4
3040-99-751-5028	16	40
3040-99-751-5028	24	59
5325-99-751-7047	22	3
5325-99-751-7047	24	25
5325-99-751-7047	24	39
5325-99-751-7047	31	89
4710-99-751-7049	87	38
5315-99-752-3162	3	81
5315-99-752-3162	4	10

NATIONAL STOCK NUMBER INDEX (Con't)

STOCK NUMBER	FIG.	ITEM
5365-99-753-2018	16	49
3040-99-753-3021	12	69
3040-99-753-3021	13	41
4720-99-753-5059	75	61
5305-99-753-5063	35	21
5305-99-753-5063	75	107
5305-99-753-5063	87	8
5920-99-753-8162	9	7
5920-99-753-8162	10	7
5340-99-754-5104	39	28
5340-99-754-8053	31	54
4710-99-755-2132	75	20
5420-99-755-8236	18	18
6150-99-756-4129	106	17
9905-99-756-8167	81	15
4710-99-758-0713	79	25
5420-99-758-1249	12	92
5310-99-758-4356	1	45
5310-99-758-4356	1	50
5310-99-758-4356	8	12
5310-99-758-4356	11	47
5310-99-758-4356	12	97
5310-99-758-4356	24	27
5310-99-758-4356	24	41
5310-99-758-4356	40	10
5310-99-758-4356	41	8
5310-99-758-4356	73	16
4720-99-759-1894	35A	19
5935-99-759-4375	96	7
5420-99-759-7725	31	107
4730-99-759-7790	83	68
5420-99-760-0174	7	13
5420-99-760-0175	7	12
6240-99-760-9334	108	11
6240-99-760-9334	110	15
5315-99-761-1264	24	45
6150-99-761-2242	103	3
5340-99-761-4160	11	37
5420-99-761-6669	16	3
4710-99-761-8297	87	211
5120-99-762-0805	2	13
5310-99-762-3073	36	3
5310-99-762-3073	38	89
5310-99-762-3073	75	113
5310-99-764-3573	82	6
5310-99-764-3573	82	20
5306-99-764-8161	36	7
5340-99-765-5884	37	8
5365-99-765-6785	14	5
4710-99-765-6808	87	59
5365-99-766-3157	18	43
4720-99-766-7494	35A	16

STOCK NUMBER	FIG.	ITEM
5330-99-766-8555	27	20
9905-99-766-8772	36	5
5310-99-767-2229	24	67
5420-99-767-7398	12	63
5420-99-767-7398	13	35
4730-99-768-2810	80	7
4730-99-768-2810	80	12
4730-99-768-2810	80	18
4730-99-768-2810	84	8
4730-99-768-2810	84	15
2990-99-768-4682	1	84
4730-99-768-9581	87	196
4710-99-769-9067	75	33
4710-99-770-3274	79	31
5340-99-770-3280	1	51
5365-99-771-0234	32	24
5315-99-771-4170	3	49
5315-99-771-4170	4	41
5315-99-771-4170	4	85
5420-99-772-8122	16	47
4820-99-772-8125	75	10
4820-99-772-8125	79	3
4820-99-772-8125	83	4
5420-99-772-9630	17	3
5720-99-773-7307	87	121
4730-99-774-1182	77	50
5305-99-775-7322	1	81
5305-99-775-7322	8	10
5305-99-775-7322	10	34
5305-99-775-7322	12	44
5305-99-775-7322	13	52
5305-99-775-7322	16	54
5305-99-775-7322	18	24
5305-99-775-7322	32	56
5340-99-776-3731	7	16
5315-99-778-0365	77	20
4720-99-778-7049	35A	18
3040-99-779-2742	22	16
5305-99-781-0709	16	44
5340-99-782-0920	4	51
6150-99-782-5915	106	6
6110-99-782-5920	89	2
5365-99-783-1357	38	85
5935-99-783-3646	105	3
5340-99-786-9348	38	72
4710-99-787-4279	87	209
5340-99-788-7199	107	14
5340-99-788-7199	109	16
4720-99-789-7602	87	129
5306-99-789-9023	76	37
5310-99-790-0172	26	15
5310-99-790-0172	26A	15

NATIONAL STOCK NUMBER INDEX (Con't)

STOCK NUMBER	FIG.	ITEM
5330-99-790-0179	81	11
6240-99-790-0181	106	15
6240-99-790-0181	106	60
5306-99-791-6369	33	42
4730-99-792-8176	87	198
2510-99-793-3392	38	34
5340-99-794-0539	87	103
5340-99-795-2147	24	132
4720-99-795-2290	87	136
3120-99-796-1369	3	44
3120-99-796-1369	4	109
4720-99-796-2071	87	140
4730-99-796-7435	84	11
5330-99-797-5738	23	7
5420-99-799-7444	12	17
5420-99-799-7444	13	5
4730-99-799-8017	75	80
5420-99-800-9193	13	54
9905-99-800-9232	89	3
5420-99-801-5365	24	139
5420-99-801-5365	26	1
5307-99-803-6476	16	38
5420-99-803-6681	12	54
4710-99-803-7541	87	68
4730-99-805-3552	49	15
4730-99-805-3552	52	6
4730-99-805-3552	54	4
5306-99-806-4908	24	134
5306-99-806-4908	32	36
4720-99-806-6641	83	40
4710-99-807-0965	87	84
5310-99-807-0983	23A	1
6150-99-807-1201	103	8
4730-99-807-3884	75	47
4730-99-807-3884	79	109
4730-99-807-3884	83	75
4730-99-807-3884	87	169
6150-99-807-3894	98	26
5420-99-807-8512	33	11
3040-99-810-1509	24	54
5315-99-810-1714	8	2
3120-99-810-2505	16	10
5420-99-810-2508	31	16
5420-99-810-2508	31	31
5331-99-810-2945	75	119
5306-99-811-0424	8	11
5306-99-811-0424	24	115
5306-99-811-0424	37	2
5306-99-811-0424	40	7
5420-99-812-1140	37	1
4030-99-812-6043	34	2
4710-99-812-6046	79	6

STOCK NUMBER	FIG.	ITEM
4720-99-814-0220	79	50
5420-99-814-7060	13	23
4710-99-815-0155	79	20
4710-99-815-5059	83	86
4720-99-816-3841	87	116
4720-99-816-7225	83	35
5420-99-816-9297	18	49
5340-99-817-2606	10	1
5670-99-817-2814	38	77
4820-99-817-2815	81	3
4730-99-817-8894	75	59
4730-99-817-8894	87	187
5670-99-818-1042	38	58
5365-99-820-0163	26	11
5365-99-820-0163	26A	11
4710-99-820-8455	87	73
5310-99-833-0704	20	6
5310-99-833-0704	21	6
3950-99-833-0711	16	62
5310-99-833-0726	20	2
5310-99-833-0726	21	2
5420-99-833-1079	13	24
5340-99-833-1121	39	26
2510-99-833-1251	38	35
5670-99-833-1252	38	60
5340-99-833-2251	32	52
5120-99-833-2481	111	3
3990-99-833-2492	72	5
4730-99-833-2733	79	91
4730-99-833-2733	83	55
4730-99-833-2733	87	151
5340-99-833-2742	83	49
5340-99-833-2742	87	107
4330-99-833-2746	76	2
4710-99-833-2748	75	14
4720-99-833-2751	79	74
4710-99-833-2759	79	5
4730-99-833-2760	84	5
4710-99-833-2769	87	81
9905-99-833-2784	82	13
5340-99-833-2803	24	160
5905-99-833-3139	91	27
5945-99-833-3162	89	15
5305-99-833-3168	91	24
5340-99-833-3746	12	91
5340-99-833-3746	13	80
5310-99-833-8451	23A	2
7690-99-834-0632	74	3
7690-99-834-6456	97	7
3010-99-835-0234	82	2
5310-99-835-1096	1	78
5310-99-835-1096	12	11

NATIONAL STOCK NUMBER INDEX (Con't)

STOCK NUMBER	FIG.	ITEM
5310-99-835-1096	24	95
5310-99-835-1096	33	58
4820-99-835-1208	84	10
4720-99-835-8086	42	10
4720-99-837-0019	79	73
5310-99-838-3155	3	77
5310-99-838-3155	4	35
5310-99-838-3155	4	79
5340-99-838-6795	24	23
5340-99-838-6795	24	37
4730-99-838-7223	75	91
5305-99-839-1041	5	1
5330-99-839-1042	22	11
6150-99-839-4319	103	4
3040-99-839-5042	26	32
3040-99-839-5042	26A	40
5305-99-839-7244	28	8
5305-99-839-7244	29	8
5305-99-839-9335	28	1
5305-99-839-9335	29	1
4730-99-840-0616	77	45
5315-99-840-1192	35A	6
5340-99-840-7350	24	149
5340-99-841-0309	87	114
6150-99-843-2209	88	2
5365-99-844-1581	18	29
4710-99-844-1589	87	17
4730-99-844-3587	79	89
4730-99-844-9633	75	60
4730-99-844-9633	79	100
4730-99-844-9633	83	58
4730-99-844-9633	87	158
2510-99-845-5089	38	76
4730-99-845-5094	87	157
4730-99-846-0445	77	53
2510-99-846-4652	35	26
4730-99-846-7114	83	93
5340-99-847-7030	24	22
5340-99-847-7030	24	36
4010-99-847-8354	72	22
4820-99-848-0536	84	4
7690-99-848-0537	74	5
5310-99-848-0545	108	5
5305-99-849-4020	4	57
5305-99-849-4020	4	100
4730-99-850-0767	79	117
4730-99-850-0767	83	79
5365-99-850-1071	24	133
4720-99-850-1073	75	97
5340-99-850-1405	18	26
4730-99-850-6066	77	12
5310-99-851-0368	77	38

STOCK NUMBER	FIG.	ITEM
4730-99-851-1453	75	52
4730-99-851-1453	79	118
5420-99-851-7298	11	5
4720-99-851-8201	75	68
6150-99-852-0619	88	22
5315-99-852-5766	26	31
5315-99-852-5766	26A	38
5670-99-852-5775	38	75
5420-99-852-5777	32	13
5315-99-852-8804	12	7
3940-99-853-3232	13	25
5340-99-853-3298	35A	28
5420-99-853-8204	3	23
5420-99-853-8212	31	62
5310-99-854-4061	11	8
5310-99-854-4061	17	2
5340-99-854-4070	38	71
3940-99-854-9322	4	120
4710-99-854-9354	79	24
5310-99-856-8356	18	33
5310-99-856-8356	38	94
5340-99-858-1378	40	4
4730-99-858-1389	79	88
4710-99-858-1391	75	32
5325-99-858-5588	25	19
5325-99-858-5588	27	18
4710-99-858-5591	87	66
5940-99-858-5596	91	7
3040-99-860-0214	16	43
5340-99-860-6038	92	20
5305-99-861-9247	80	26
5420-99-863-1388	32	48
5420-99-863-1392	39	25
5340-99-863-1408	31	1
5340-99-864-4971	28	13
5340-99-864-4971	29	13
7690-99-864-6531	97	5
3940-99-865-1617	72	27
5340-99-865-3073	3	83
5340-99-865-3073	4	6
4710-99-865-5029	83	22
7690-99-865-5033	91	19
5340-99-866-3122	26A	19
5340-99-866-4974	8	3
3040-99-866-5816	24	55
5340-99-866-5881	39	6
5340-99-866-6801	1	85
5930-99-866-6814	91	22
4710-99-866-7787	83	30
5440-99-866-7788	38	9
5420-99-867-8310	16	12
3120-99-867-9167	16	30

NATIONAL STOCK NUMBER INDEX (Con't)

STOCK NUMBER	FIG.	ITEM
5340-99-868-3543	12	86
5340-99-868-3543	13	71
5315-99-870-0937	12	33
5315-99-870-0937	13	58
5310-99-870-0946	25	11
5310-99-870-0946	27	11
4730-99-870-0965	77	84
4720-99-870-0966	87	131
5310-99-870-1080	3	76
5310-99-870-1080	4	34
5310-99-870-1080	4	78
5420-99-870-4535	12	93
5305-99-870-4545	105	7
5306-99-870-6068	12	78
5306-99-870-6068	12	96
5306-99-870-6068	13	49
3040-99-872-1778	3	52
3040-99-872-1778	4	37
3040-99-872-1778	4	81
5305-99-872-1779	3	67
5305-99-872-1779	4	30
5305-99-872-1779	4	74
4710-99-872-8128	87	12
4730-99-873-8166	75	71
5310-99-873-9280	24	91
5310-99-873-9280	24	125
5420-99-874-8864	32	2
5340-99-875-2989	16	23
5340-99-875-6875	31	36
5340-99-875-6875	31	40
5340-99-875-6875	31	50
5310-99-875-7235	38	93
3040-99-876-2154	26	12
3040-99-876-2154	26A	12
3040-99-877-7829	87	5
5420-99-878-8215	39	16
4710-99-878-8244	83	21
4720-99-878-8246	87	130
5340-99-879-0797	1	30
4710-99-879-5204	83	29
9905-99-880-0104	74	14
5310-99-880-0146	24	113
5310-99-880-0146	33	57
5340-99-880-5354	87	97
4730-99-881-1314	87	180
5340-99-881-4242	73	21
4730-99-881-5153	77	66
5420-99-881-9124	32	47
5420-99-882-6041	72	30
5310-99-882-7218	18	34
5315-99-883-5554	72	13

STOCK NUMBER	FIG.	ITEM
7690-99-883-5555	74	2
4710-99-883-6089	87	78
6365-99-884-0141	18	52
4730-99-884-6553	82	8
4730-99-884-6553	82	22
5930-99-886-2299	16	53
5935-99-886-2306	92	2
5935-99-886-2306	92	7
5935-99-886-2306	96	3
5310-99-888-3608	1	60
5310-99-888-3608	35	12
5310-99-888-3608	35	22
5310-99-888-3608	38	69
5310-99-888-3608	38	86
5310-99-888-3608	39	11
5310-99-888-3608	40	6
4720-99-888-3674	87	138
5315-99-888-8646	31	75
5420-99-889-8189	13	59
9905-99-891-0220	74	15
5420-99-891-0285	12	26
5670-99-891-0293	38	56
5340-99-891-0314	1	77
5365-99-891-6838	33	31
5975-99-891-6880	106	37
5975-99-891-6880	106	42
5975-99-891-6880	107	21
5975-99-891-6880	109	8
5365-99-892-0139	4	48
5365-99-892-0139	4	92
5340-99-892-1021	24	4
5340-99-892-1021	24	11
4730-99-892-4564	76	15
4710-99-892-9944	87	60
5315-99-893-0134	10	27
5365-99-893-2892	24	99
3940-99-893-5885	35	24
4710-99-894-0188	87	52
5315-99-894-4475	33	5
5315-99-894-4475	33	6
9905-99-894-4480	74	11
5340-99-895-0791	24	123
4710-99-895-3275	87	87
4240-99-895-4094	72	29
4730-99-895-5128	75	77
4730-99-895-5128	79	98
3940-99-896-4457	36	19
5315-99-896-4460	14	13
6365-99-898-0158	16	46
4020-99-898-0173	18	45
4020-99-898-0173	38	3
4710-99-898-0194	87	210

NATIONAL STOCK NUMBER INDEX (Con't)

STOCK NUMBER	FIG.	ITEM
4710-99-898-0200	87	24
5315-99-902-1858	24	131
9905-99-902-2711	84	25
3120-99-903-2062	26	43
3120-99-903-2062	26A	39
4730-99-903-3807	75	121
5330-99-904-0272	87	189
3020-99-905-4602	12	40
3020-99-905-4602	12	60
4010-99-905-8443	26	34
4010-99-905-8443	26A	29
5310-99-906-3357	108	6
4010-99-906-5733	72	23
4710-99-907-1469	87	28
6110-99-907-6460	105	1
5365-99-907-9162	18	57
4240-99-908-2249	72	28
5315-99-909-5985	24	130
5340-99-909-6115	24	21
5340-99-909-6115	24	35
4920-99-911-1985	24	138
3120-99-911-2001	43	15
5315-99-911-2017	33	2
5315-99-911-2017	37	4
5420-99-911-3076	19	8
3940-99-911-6089	43	10
5340-99-911-8467	96	11
5310-99-912-4867	11	33
5310-99-912-4867	17	21
5310-99-912-4867	36	16
5340-99-912-9432	28	11
5340-99-912-9447	31	90
5420-99-913-0251	24	68
5420-99-913-6653	2	6
5420-99-913-6653	5	7
5315-99-913-6653	8	1
5315-99-913-6653	12	2
5315-99-913-6653	38	6
5315-99-913-6653	38	11
5340-99-915-4557	2	8
5305-99-915-4589	26	33
5305-99-915-4589	26A	28
5310-99-915-7670	42	17
5306-99-915-8012	26	41
5306-99-915-8012	26A	36
4710-99-916-9577	75	12
4710-99-917-0106	87	15
4720-99-920-0048	79	46
5340-99-920-2098	3	75
5340-99-920-2098	4	32
5340-99-920-2098	4	76
5340-99-921-3789	24	5

STOCK NUMBER	FIG.	ITEM
5340-99-921-3789	24	12
4730-99-922-3769	75	40
4730-99-922-3769	79	90
4730-99-922-3769	83	53
4730-99-922-3769	87	155
5420-99-925-0137	39	21
3110-99-925-0165	27	21
4730-99-925-0187	75	57
4730-99-925-0188	77	48
5935-99-925-0194	92	12
5935-99-925-0194	96	14
6220-99-925-0202	106	9
6220-99-925-0202	108	1
4710-99-926-3705	83	87
5315-99-927-2065	16	36
3990-99-928-3325	72	8
4720-99-928-3326	79	85
4710-99-928-3327	87	69
5340-99-929-1931	31	74
5340-99-929-7787	87	110
5340-99-929-7787	87	111
4820-99-931-1742	78	6
4710-99-931-3072	87	33
5315-99-931-6653	1	61
5420-99-931-6653	2	16
5315-99-931-6653	11	1
5315-99-931-6653	11	41
5515-99-931-6653	12	50
5315-99-931-6653	13	27
5315-99-931-6653	16	19
5315-99-931-6653	24	44
5315-99-931-6653	24	153
5315-99-931-6653	24	158
5315-99-931-6653	31	3
5315-99-931-6653	32	10
5315-99-931-6653	72	16
5315-99-931-6653	72	31
5315-99-931-6653	72	33
5420-99-931-8717	2	15
3940-99-932-9277	36	12
5315-99-933-4433	3	57
5315-99-933-4433	4	40
5315-99-933-4433	4	84
4710-99-933-5320	87	85
5315-99-934-8959	14	7
4730-99-935-3392	75	72
5420-99-935-6328	31	86
5315-99-935-7225	27	3
4710-99-937-0542	87	71
5305-99-937-0543	107	7
5420-99-937-1338	16	4
2590-99-937-5588	26	36

NATIONAL STOCK NUMBER INDEX (Con't)

STOCK NUMBER	FIG.	ITEM
2590-99-937-5588	26A	42
5670-99-938-0884	38	53
6110-99-938-0897	106	1
6110-99-938-0897	107	1
5340-99-940-0289	111	4
5306-99-941-0714	5	5
5306-99-941-8719	3	62
2510-99-942-8846	38	22
5310-99-944-0548	3	63
5310-99-944-0548	4	58
5310-99-944-0548	4	101
5310-99-946-6846	3	31
5310-99-946-6846	3	40
5310-99-946-6846	3	55
5310-99-946-6846	3	69
5310-99-946-6846	4	31
5310-99-946-6846	4	59
5310-99-946-6846	4	75
5310-99-946-6846	4	102
5310-99-946-6846	4	116
5310-99-950-4353	3	8
5305-99-955-1932	3	54
5305-99-955-1932	4	55
5305-99-955-1932	4	98
5310-99-957-8044	4	11
3120-99-957-8360	26	3
3120-99-957-8360	26A	3
5340-99-957-8362	28	6
5340-99-957-8362	29	6
5330-99-957-8372	18	38
5420-99-957-8494	12	5
2520-99-957-8519	42	7
5364-99-957-8547	43	14
3940-99-957-8550	43	11
5315-99-957-8620	32	9
5310-99-957-8629	5	11
5365-99-957-8631	22	12
5310-99-957-8674	32	15
3040-99-957-8681	11	7
3040-99-957-8682	42	3
5306-99-957-8683	32	22
5315-99-957-8689	37	10
4720-99-957-8770	75	90
4730-99-957-8778	75	85
4730-99-957-8788	79	92
4730-99-957-8788	87	152
4720-99-957-8793	79	82
4710-99-957-8803	75	27
4710-99-957-8807	87	88

STOCK NUMBER	FIG.	ITEM
5340-99-957-8809	35A	33
5935-99-957-8837	96	13
5935-99-957-8838	92	18
4710-99-957-8856	87	13
4710-99-957-8857	87	35
4710-99-957-8859	87	50
5310-99-957-8889	107	8
5310-99-957-8890	108	4
4720-99-958-3930	35A	20
5315-99-961-2763	4	50
5315-99-961-2763	4	94
3040-99-961-2849	24	49
3120-99-961-2902	11	30
6645-99-961-2945	107	9
4710-99-961-6348	75	26
5340-99-968-1448	3	6
5325-99-968-3069	16	28
5325-99-968-3069	32	29
5310-99-968-3086	18	41
5310-99-968-3086	75	115
3120-99-968-3169	39	22
5306-99-968-3243	31	91
3120-99-968-3244	11	31
5325-99-968-3245	32	8
2510-99-968-3246	38	31
2510-99-968-3246	38	44
5365-99-968-3248	31	18
5365-99-968-3248	31	33
5340-99-968-3315	83	48
4710-99-968-3319	75	16
4710-99-968-3321	79	39
4710-99-968-3323	79	36
5340-99-968-3331	87	101
5340-99-968-3331	87	102
5305-99-968-3340	73	22
6150-99-968-3381	88	3
5945-99-968-3395	89	16
5315-99-969-4327	11	40
5315-99-969-4327	32	7
5315-99-971-0567	3	41
5315-99-971-0567	4	107
5310-99-971-3921	3	58
3950-99-973-8415	24	17
3950-99-973-8415	24	31
5365-99-973-8433	22	15
5340-99-973-8434	22	17
5310-99-973-8437	16	26
5420-99-973-8458	32	41
5310-99-973-8546	12	28
5310-99-973-8546	13	20
5310-99-973-8546	22	5
4010-99-973-8550	15	2

NATIONAL STOCK NUMBER INDEX (Con't)

STOCK NUMBER	FIG.	ITEM
4820-99-973-8592	80	11
4720-99-973-8609	79	64
4730-99-973-8611	77	52
5340-99-973-8624	87	105
5930-99-973-8701	104	8
5325-99-974-0059	26	26
5325-99-974-0059	26A	27
5975-99-974-3557	88	1
5975-99-974-3557	89	1
4710-99-974-4383	75	25
5310-99-975-1110	73	10
4710-99-975-6439	79	10
5340-99-975-6440	1	26
5325-99-979-1305	26	18
5325-99-979-1305	26A	18
5306-99-979-1334	35	3
5340-99-979-1351	38	51
5310-99-979-1373	1	44
5310-99-979-1373	1	49
5310-99-979-1373	11	53
5310-99-979-1373	38	83
5310-99-979-1373	40	5
5310-99-979-1373	41	4
5310-99-979-1373	73	17
5315-99-979-1374	9	6
5315-99-979-1374	10	6
5305-99-979-1393	1	87
5365-99-979-8712	33	34
5310-99-980-0138	77	25
5340-99-980-8756	8	4
5340-99-980-8757	10	21
5340-99-980-8757	12	41
5340-99-980-8757	12	61
5670-99-981-3659	38	64
5305-99-981-3667	23A	6
5305-99-982-0128	24	148
4730-99-982-2598	75	88
4730-99-983-0918	79	121
4730-99-983-0918	83	80
5420-99-983-6451	3	13
5420-99-984-7826	26	6
5420-99-984-7826	26A	6
4720-99-984-7853	75	86
5306-99-986-6555	31	14
5306-99-986-6555	31	29
5306-99-986-6555	31	46
5306-99-986-6555	31	60
5306-99-986-6555	31	66
5306-99-986-6555	31	71
5306-99-986-6555	39	24
4720-99-986-6561	79	63
3020-99-987-5526	3	43

STOCK NUMBER	FIG.	ITEM
3020-99-987-5526	4	108
5365-99-987-5556	26	13
5365-99-987-5556	26A	13
5420-99-987-5580	31	35
5420-99-987-5580	31	49
5306-99-987-5586	31	15
5306-99-987-5586	31	30
5306-99-987-5586	31	47
5306-99-987-5586	31	61
5420-99-989-6188	72	32
5420-99-990-0184	33	7
5306-99-990-6765	24	154
5315-99-990-6771	9	11
5315-99-990-6771	10	15
5420-99-990-8590	1	83
5340-99-991-7156	75	36
5420-99-992-1352	1	14
2510-99-992-1377	1	41
5340-99-993-0301	5	8
5306-99-993-0355	35	2
5340-99-993-0477	35A	41
4710-99-993-0482	87	19
2510-99-993-4970	1	62
5365-99-994-0353	19	18
4720-99-994-0363	42	8
5331-99-994-7085	75	118
5331-99-994-7085	87	190
5420-99-995-4257	1	21
6150-99-995-4260	88	11
4730-99-995-7866	79	120
5940-99-995-7869	91	3
5340-99-996-0281	38	73
5340-99-996-9166	92	14
3120-99-998-2231	12	73
3120-99-998-2231	13	48
4710-99-998-2242	87	44
5340-99-998-8753	24	92
4720-99-998-8761	79	62
5420-99-998-9115	31	42
5420-99-998-9115	31	56
5420-99-998-9115	31	65
5420-99-998-9115	31	70

PART NUMBER INDEX

PART NUMBER	FIG.	ITEM
02GE60ES-2RS	18	56
0300569	45	36
0300569	50	8
0300569	51	4
0300569	52	5
0300569	53	4
0300694	71	10
0306190	47	22
0307226	45	12
0310663	108	3
0311915	47	31
031610DU	38	26
031610DU	38	39
0317864	65	8
0319980	71	11
032015DU	38	27
032015DU	38	40
0324590	49	15
0324590	52	6
0324590	54	4
0324603	47	23
0324603	49	4
032520DU	14	1
032530DU	32	39
0327297	45	30
0327300	45	7
0329288	45	6
0330270	48	2
033530DU	12	31
033530DU	13	55
034050DU	22	1
034520DU	37	6
0346369	49	7
0346369	51	8
0346369	52	12
0346369	53	12
0346369	70	4
0353482	108	11
0353482	110	15
0355213	56	11
0360345	62	1
0360345	64	10
0362165	45	13
0362165	50	23
0362858	66	12
0362869	66	13
0368218	47	32
037050DU	19	2
0378312	66	8
0399168	110	3
0399715	46	4
0399760	71	6

PART NUMBER	FIG.	ITEM
03BB2512DU	39	22
03BB3526DU	26	3
03BB3526DU	26A	3
03BB4016DU	16	27
03BB4016DU	17	12
03BB4516DU	26	7
03BB4516DU	26A	7
03BB4516DU	37	12
03DU3720DU	16	10
03MB5520DU	43	1
03WC35DU	12	32
03WC35DU	13	56
03WC45DU	37	7
03WC60DU	24	86
03WC60DU	24	120
03WC60DU	43	2
0408886	68	7
0415067	64	3
0418457	106	15
0418457	106	60
0420235	108	5
0425810	48	9
0427856	107	19
0427856	109	18
0441503	64	18
0451745	60	18
0452051	53	8
0452357	52	32
0452357	64	32
0452357	70	10
0457692	66	6
0457716	66	7
0461029	66	16
0461030	66	17
0461041	66	15
0461052	66	14
0461950	106	90
0462660	57	19
0464680	66	4
0471678	106	89
0479096	47	20
0479096	61	4
0482080	49	30
0482080	52	16
0483116	106	19
0483116	106	27
0483116	106	31
0483116	106	52
0483116	106	64
0483116	106	69
0483116	106	76
0483116	106	83

PART NUMBER INDEX (Con't)

PART NUMBER	FIG.	ITEM
0483116	108	8
0483116	109	13
0483207	106	18
0483207	106	26
0483207	106	30
0483207	106	51
0483207	106	63
0483207	106	68
0483207	106	75
0483207	106	82
0483207	108	7
0483207	109	12
0487314	52	17
04FU15SUS	18	1
04FU17	19	3
04FU18SUS	18	25
04FUIISUS	22	2
07AS3552	20	6
07AS3552	21	6
07AS4060	23	11
07AS6085	12	28
07AS6085	13	20
07AS6085	22	5
07AS90120	19	11
07DR5008P-71	23	12
07DRSL045007	20	7
07DRSL045007	21	7
07DRSL045007P	20	8
07DRSL045007P	21	8
07DRSL045012P	13	21
07SL045008C4	23	10
07SL04-5012	13	15
07SL04-5012	22	6
07SL045018	19	12
07WRE62	20	5
07WRE62	21	5
0803590	70	16
0809449	60	10
0810453	66	5
0824095	62	2
0825449	106	74
0825676	65	9
0827894	45	8
0860168	65	7
0863138	50	16
0863332	59	5
0863343	59	4
0863354	58	9
0863376	58	8
0863423	59	7
0863434	59	6
0871423	62	5

PART NUMBER	FIG.	ITEM
0874960	52	14
0874960	61	9
0874960	64A	15
0877214	49	23
0893043	106	92
0893054	45	29
0893054	50	30
0893076	107	3
0893076	109	3
0893076	110	4
0893087	45	14
0893087	50	22
0893087	60	11
0893087	61	14
0893134	62	4
0893134	109	5
0893167	47	7
0893167	64	4
0893178	50	19
0893178	106	79
0893189	64A	16
0893214	60	2
0893214	61	5
0893214	61	12
0893225	52	25
0893225	64	5
0893236	49	13
0893236	50	15
0893236	54	8
0893236	55	6
0893258	60	23
0893281	47	19
0893281	50	21
0893281	61	15
0893305	55	12
0893338	47	4
0893372	65	14
0893463	60	24
0893598	65	12
0893792	66	21
0910896	47	16
0946774	60	9
0976930	60	12
1002184	45	11
1018579	52	13
1024077	70	12
1050002	57	8
1050013	57	2
1199522	45	20
121D1400-0250	16	28
121D1400-0250	32	29
121D1400-0400	16	29

PART NUMBER INDEX (Con't)

PART NUMBER	FIG.	ITEM
121D1400-0400	23	5
1238882	47	26
128/0332002256	89	12
128/0332207304	89	17
128/0332207402	89	11
128/0332207402	99	17
128/0332209204	89	14
12D1300-0680	23	6
12D1300-0900	18	57
12D1300-0950	13	17
12D1300-0950	22	7
12D1300-1400	19	6
12D1300-1400	19	13
12D1400-0120	11	12
12D1400-0160	17	13
12D1400-0280	17	4
12D1400-0350	26	4
12D1400-0350	26A	4
12D1400-0500	24	53
1300925	45	18
1301971	62	3
1304974	47	1
1306830	107	2
1307068	47	9
1307068	56	15
1307068	70	17
1307079	46	9
1307079	47	6
1307104	50	29
1307126	46	10
1307126	60	25
1307171	69	2
1307273	65	13
1308616	49	14
1308843	61	3
1308956	48	8
1309004	64	47
1309140	64A	1
1309140	66	22
1309195	52	4
1309275	69	9
1309399	50	18
1309435	49	10
1309435	52	24
1309764	49	29
1311008	108	10
1311008	110	12
1311019	110	13
1311020	110	14
1312985	47	29
1312985	56	6
1313282	71	13

PART NUMBER	FIG.	ITEM
1315773	70	18
1315784	106	91
1316047	45	5
1320974	47	25
1331546	63	5
1332741	106	4
1332741	106	8
1332741	106	33
1332741	106	48
1332741	106	54
1332741	106	58
1332741	106	66
1332741	106	71
1332741	106	86
1334856	108	6
1336869	61	10
1345360	64	48
1350118	50	31
1350141	110	8
1350298	106	3
1350298	106	7
1350298	106	28
1350298	106	32
1350298	106	53
1350298	106	57
1350298	106	65
1350298	106	70
1350298	106	84
1354407	106	85
1354429	110	10
1354430	110	9
1354770	106	38
1354770	106	43
1354770	107	22
1354770	109	9
1356261	60	3
1356261	61	6
1356545	106	41
1356932	60	21
1359173	47	10
1360122RS	13	16
1360182RS	19	7
1361666	63	4
1364341	45	21
1364341	47	15
1368641	60	20
1368641	106	77
1370383	60	17
1371997	46	3
1373502	66	33
1374672	64B	6
1374912	64A	7

PART NUMBER INDEX (Con't)

PART NUMBER	FIG.	ITEM
1375377	107	7
1375413	107	20
1375413	109	4
1375413	109	19
1378336	45	22
1378336	47	17
1380125	110	11
1384561	106	24
1385722	106	21
1386289	108	4
1387757	65	1
1388623	106	35
1390661	57	25
1391297	71	3
1391446	67	7
1392210	106	39
1392210	106	42
1392254	106	47
1392301	109	11
1392301	110	21
1392550	107	8
1393517	56	14
1397919	65	2
1398432	45	24
1483207	107	23
15233-452	42	1
15622-098	1	67
15832-043	18	30
1614377	64	8
1614435	64	8A
1614979	49	25
1615232	52	15
1615798	46	14
1615845	65	3
1616211	46	15
1616211	49	16
1616562	64	17
1617143	110	5
1619076	46	8
1619076	49	26
1619076	50	27
1619076	54	9
1619076	55	7
1619076	55	13
1619076	60	26
1619076	61	13
1619076	64	6
1619076	70	5
1621592	53	6
1621967	70	6
1622560	67	2
1622571	67	3

PART NUMBER	FIG.	ITEM
1623232	64	29
1626962	109	10
1626962	110	20
1630275	69	10
1630731	51	6
1630731	53	10
1631765	49	27
1631765	70	13
1636679	61	8
1636679	64A	14
1639332	67	6
1641507	60	30
1645283	49	11
1645283	50	26
1645590	70	19
1645590	106	78
1645658	106	22
1646897	64A	6
1647536	106	44
1648253	106	37
1648253	106	42
1648253	107	21
1648253	109	8
1651269	109	21
1654024	107	14
1654024	109	16
1657210	64	49
1660475	109	20
1662353	107	18
1662353	109	17
1665403	110	18
1666926	52	29
1666926	64	24
1666926	64B	2
1666926	69	8
1666926	70	11
1666948	66	20
1670591	64	52
1671058	71	15
1680731	64	38
1685587	65	24
1686022	60	29
1686340	64	23
1686373	64	19
1686384	64	28
1687078	106	5
1688115	67	5
1689194	64	25
1692951	107	10
1692951	109	14
1692962	107	11
1692962	109	15

PART NUMBER INDEX (Con't)

PART NUMBER	FIG.	ITEM
1697934	108	9
1697934	110	16
1699356	50	17
1699389	109	2
1699550	64	20
1715608	110	19
206-017-4470	81	9
2065034	52	34
2065034-0.30M	64A	8
2065034-0.55M	64A	9
2065034-0.70M	64A	10
2065034-1.0M	64A	11
2065034-1.2M	64A	12
2065034-1.2M	64A	13
2096417	64	53
2259414	70	15
2259492	69	1
2262226	50	3
2264455	56	10
2281876	106	23
2288566	46	17
2291389	106	72
2292493	106	34
2373468	107	25
2374038	69	3
2378145	52	3
2378156	52	2
2378612	54	5
2383335	56	5
2383368	56	12
2483116	107	24
24GBSKU02041	42	2
2603354	106	81
2603376	66	3
2605936	64	22
2606799	70	3
2607950	68	5
2608360	70	7
2609156	64A	5
2609156	65	16
2609156	66	28
2611945	60	13
2621196	49	2
2621196	52	7
2622006	64	21
2624337	71	16
2624995	65	4
2625009	65	6
2626839	52	30
2627749	50	6
2627750	50	7
2627761	50	9

PART NUMBER	FIG.	ITEM
2628193	49	9
2628193	52	23
2632440	57	23
2646139	110	6
2659930	63	3
2659941	63	2
2661989	107	15
2667349	56	9
2677216	47	21
2678580	50	14
2679810	66	34
2687252	60	6
2687263	60	7
2712878	49	6
2712878	51	7
2712878	52	11
2712878	53	11
2712878	56	8
2712889	49	5
2733260	53	7
2738630	50	4
2738641	50	5
2754743	52	10
2782383	52	8
2783986	54	7
2783986	55	4
2784830	109	7
2794514	56	13
2903959	64	34
2903959	66	23
2904427	64	40
2904427	66	25
2904552	52	33
2904552	64	30
2904552	64A	3
2904552	66	29
2904676	64	26
2904701	64	46
2988041	107	9
2991815	57	16
2996687	64A	2
2997688	64	41
3002804	70	14
3031956	46	19
3041538	60	8
3045190	50	20
3059867	46	18
3062624	54	6
3062624	55	5
3077563	44	15
3085110	46	12
3088362	47	13

PART NUMBER INDEX (Con't)

PART NUMBER	FIG.	ITEM
3090037	45	25
3090059	45	19
3090060	45	27
3201270	45	33
3201270	47	14
3211625	56	16
3230617	106	73
3238079	60	19
3258084	52	9
3267405	54	3
3267938	56	7
3267983	53	9
3268224	49	3
3276279	53	5
3292348	45	26
3293598	57	18
32D562852	17	5
32D562853	17	6
3376543	50	36
35121250625	1	72
3540-0035-06	1	68
3594-1503-06	1	66
3595023100247	1	73
3603572	54	2
3606417	50	10
3606428	50	11
3606439	50	12
3606440	50	13
3612788	65	23
3613289	67	4
3615281	107	5
3615292	107	6
3618466	63	1
3618466	66	2
3625158	57	13
3638357	52	26
3646448	71	1
3646459	71	2
3646460	71	7
3646471	71	5
3646482	71	4
3646493	71	9
3646506	71	8
3646528	71	12
3646539	71	14
3649747	52	31
3649747	64B	1
3653889	47	27
3654051	46	11
3656086	45	28
3656100	57	11
3657554	52	27

PART NUMBER	FIG.	ITEM
3657623	64B	4
3657645	64	50
3657781	64B	5
3661629	50	34
3662813	57	12
3663358	57	21
3666884	64	16
3666884	66	18
3669172	68	3
3670653	68	6
3670664	68	8
3672600	65	21
3672611	65	19
3679027	57	26
3680020	107	16
3680031	107	17
3681076	45	2
3683402	57	14
3684217	46	13
3686026	57	17
3686297	45	31
3686300	45	35
3686559	49	8
3689154	64	14
3691169	49	21
3691170	49	22
3692375	44	5
3692397	46	5
3692693	47	2
3761379	64	36
3825103000	13	25
3825401000	72	27
3850002770	12	49
390.1-10.5/3-A3-M14	44	1
3928836	64	39
3961020	64	27
4000575	57	15
4012228	57	5
4012239	57	7
4012240	57	24
4012251	57	22
4023618	60	15
4024131	57	1
4025756	45	4
4025767	45	10
4025778	45	15
4025789	45	23
4029567	45	3
4033734	56	17
4033916	55	2
4034042	55	9
4034053	55	11

PART NUMBER INDEX (Con't)

PART NUMBER	FIG.	ITEM
4034188	55	15
4035292	52	1
4035474	49	17
4035485	49	18
4035496	49	19
4035509	49	20
4036215	47	3
4036226	47	5
4051612	65	17
4053910	51	5
4064446	60	1
4078919	47	28
4089456	47	8
40FK3ISK111	19	4
40FK3ISK50	23	8
40FK3ISK76	22	8
4120832	45	1
4120898	45	16
4120901	45	17
4121888	45	32
4125439	44	14
4125439	69	4
4125451	44	13
4125451	56	18
4125484	70	1
4125495	70	2
4125655	44	11
4125655	56	1
4125666	54	1
4125724	55	1
4125724	56	2
4125757	55	8
4125757	56	3
4125768	55	10
4126021	44	12
4126043	55	14
4126043	56	4
4126269	46	2
4126281	44	8
4126292	51	3
4126316	51	1
4126338	44	10
4126349	53	3
4126361	53	1
4126372	51	2
4126372	53	2
4139162	46	7
4139173	46	6
4145626	70	8
4145637	70	9
4145660	69	6
4145671	69	7

PART NUMBER	FIG.	ITEM
4160205	44	17
4161626	44	16
4172754	106	20
4181197	52	18
4181200	52	19
4181211	52	20
4181222	52	21
4181233	52	22
42/T532D	2	13
443M5155	42	3
4600991	57	3
4604304	45	34
4604337	65	5
4604417	50	35
4605032	65	10
4606124	57	9
4606146	57	10
4609616	65	22
4609638	66	32
4610459	48	1
4614055	64	11
4614055	67	1
4618275	110	7
4622340	69	5
4622793	57	6
4626117	68	10
4626208	68	9
4627630	48	5
4627641	48	3
4627652	48	7
4627663	48	6
4630055	64	12
4650275	57	20
4651834	64	9
4651845	64	7
4655361	52	28
4656759	106	62
4656759	106	87
4657409	64	45
4667105	68	4
4683070	107	12
4683081	107	13
4683149	60	5
4686211	48	4
4690397	64	51
4691149	65	18
4691150	65	20
4698839	49	28
4906230	57	4
4916607	55	3
4942723	106	11
4942723	106	13

PART NUMBER INDEX (Con't)

PART NUMBER	FIG.	ITEM
4946089	64	2
51XA3302-16-4	42	4
51XA89333-16	42	5
5313202	106	14
5313202	106	59
5313213	106	16
5313224	106	17
5313235	106	25
5313246	106	29
5313257	106	36
5313268	106	40
5313315	106	50
5313326	106	55
5313348	106	61
5313359	106	67
5313371	106	80
5316614	44	4
5316614	46	1
54SB22216	18	2
55D22030	11	14
5619961	107	4
5624695	64	15
5635438	45	9
5641152	68	2
5641163	68	1
5647089	66	1
5649525	64	31
5649536	64	33
5649536	66	24
5649592	64	35
5649605	64	37
5649616	65	15
5649649	46	16
5649741	64	44
5649810	64	43
5649810	66	30
5649821	65	11
5649865	64A	4
5817TRS100-2	18	6
5817TRS100-2	18	16
58RS100-2XT	18	3
6005523	66	9
6017481	64	1
6017805	61	1
6017807	61	2
6017808	61	7
6017829	47	24
6017830	50	33
6017842	50	32
6017852	50	2
6017880	50	25
6017881	50	24

PART NUMBER	FIG.	ITEM
6017889	50	1
6017893	50	28
6017895	44	7
6017932	47	12
6017935	47	18
6017959	60	14
6018058	47	11
6018070	47	30
6018073	44	3
6018148	49	1
6018150	44	6
6018160	49	12
6020350	64	13
6020351	66	10
6020352	66	11
6021647	58	7
6021650	58	6
6021650	59	13
6021652	59	10
6021669	58	2
6021671	59	2
6021674	59	8
6021675	58	13
6021676	58	12
6021677	58	10
6021678	58	5
6021679	59	9
6021705	59	1
6022297	106	1
6022297	107	1
6022308	106	2
6022313	106	6
6022315	106	10
6022316	106	12
6022321	106	9
6022321	108	1
6022329	108	2
6022332	106	45
6022332	109	1
6022334	109	6
6022345	106	46
6022393	106	49
6022393	110	1
6022395	110	2
6022396	110	17
6022420	106	56
6022425	106	88
6024649	49	31
6024925	44	9
6026629	58	4
6026629	59	12
6026630	58	3

PART NUMBER INDEX (Con't)

PART NUMBER	FIG.	ITEM
6026630	59	3
6027151	66	31
6027152	49	24
6027499	59	11
6027502	58	1
6027522	60	4
6028480	60	22
6028484	60	27
6028489	60	16
6028493	60	28
6029402	44	2
6029713	61	11
6030204	58	11
6030338	64B	7
6030339	64B	3
6030343	66	35
6030345	66	36
6030347	66	37
6030349	66	38
6030351	66	39
6030353	66	40
6030355	66	41
6030357	66	42
6030359	66	43
6030360	66	19
6030361	66	26
6030362	66	27
6030363	66	
6030372	65	25
6030374	65	26
6030375	65	
6030377	64	54
6030379	64	55
6030381	64	56
6030383	64	57
6030385	64	58
6030387	64	59
6030389	64	60
6030391	64	61
6030393	64	62
6030395	64	63
6030397	64	64
6030399	64	65
6030411	64	66
6030413	64	67
6030415	64	42
6030419	64	
621620181Z1	31	1
633025	38	2
633415	38	1
633415	38	81
66SF98	24	147

PART NUMBER	FIG.	ITEM
679.4110-1.5MB	72	2
6794110-3MB	1	40
7031220	73	21
72A11V075LRD	42	6
735589/548	73	5
736279/001	73	11
74/478350210	23A	6
74371010110	18	45
74371010110	38	3
76/00003443	81	10
76/00009211	75	6
76/00009211	76	36
76/00009211	77	79
76/00009211	80	31
76/00009211	81	16
76/00009211	82	14
76/00009211	82	28
76/00009211	84	22
76/00009211	85	5
76/00009211	86	5
76/00156476	76	40
76/00171455	75	78
76/09083803	77	58
76/118-5792	91	3
76/118-5871	91	4
76/130-369	97	25
76/130-375	89	4
76/130-375	90	10
76/130-375	99	12
76/187-0478	91	17
76/189-620	105	8
76/212-PP,SIG-AF	87	113
76/214-3632	91	11
76/224-0676	89	7
76/224-0676	90	13
76/224-0676	93	16
76/224-0676	97	28
76/224-0676	99	15
76/233-452	103	9
76/249-116	93	11
76/2525885	77	4
76/278-691	89	9
76/278-770	89	13
76/278-786	99	5
76/280-039-025	78	7
76/281-243	91	16
76/289-146	89	5
76/289-146	90	11
76/289-146	93	14
76/289-146	97	27
76/289-146	99	13
76/298-8051	98	25

PART NUMBER INDEX (Con't)

PART NUMBER	FIG.	ITEM
76/298-8051	98	27
76/298-8069	92	21
76/298-8075	98	18
76/298-8075	98	21
76/298-8081	88	13
76/298-8081	98	23
76/298-8097	98	17
76/298-8097	98	22
76/320-PP,SIG-AF	87	104
76/330-018-002	78	9
76/330-039-001	78	8
76/361-9528	91	5
76/4075	87	189
76/4100	87	188
76/412-PP,DP-AS	87	114
76/4131	75	118
76/4131	87	190
76/4225	75	119
76/4275	75	120
76/447-853	91	6
76/447-948	91	10
76/447-998	91	7
76/521-917	91	21
76/521-917	97	10
76/525-739	105	11
76/525-PP,DP-AS	87	100
76/526-978	105	7
76/527-230	105	10
76/527-369	91	25
76/530-854	89	6
76/530-854	90	12
76/530-854	93	15
76/530-854	97	26
76/530-854	99	14
76/531-071	98	4
76/540822-3	83	84
76/540832-3	83	94
76/541322-4	83	83
76/541332-4	83	97
76/542522-6	83	82
76/542532-6	83	96
76/560-580	91	24
76/606-638	93	12
76/666-133	97	34
76/666-206	98	16
76/825-231	105	9
76/870-402	93	9
76/870-403	93	10
76/870-681	93	7
76/870-831	93	5
76/870-933	93	8
76/870-943	93	6

PART NUMBER	FIG.	ITEM
76/9001	77	57
76/9002	77	62
76/9003	77	84
76/9004	77	44
76/9004	77	77
76/9005	77	48
76/9006	77	66
76/9007	82	8
76/9007	82	22
76/9009	77	60
76/9010	77	63
76/9011	77	64
76/9012	77	67
76/9013	77	61
76/9014	77	65
76/9015	82	7
76/9015	82	21
76/9016	77	50
76/9018	81	13
76/9020	77	49
76/9021	77	55
76/9022	77	53
76/9023	77	51
76/9024	77	59
76/9026	77	56
76/9027	77	54
76/9028	83	93
76/9029	83	92
76/9030	75	75
76/9031	83	51
76/9032	77	2
76/9033	87	109
76/9033	87	112
76/9034	77	3
76/9035	87	185
76/9037	83	52
76/9037	87	108
76/9038	77	82
76/9039	87	105
76/9040	79	42
76/9040	83	46
76/9042	77	45
76/9043	77	80
76/9045	87	110
76/9045	87	111
76/9046	87	198
76/9048	77	81
76/9049	75	39
76/9050	75	38
76/9050	79	41
76/9050	83	50
76/9050	87	106

PART NUMBER INDEX (Con't)

PART NUMBER	FIG.	ITEM
76/9051	77	47
76/9052	75	37
76/9052	79	40
76/9052	83	47
76/9052	87	115
76/9053	87	202
76/9054	75	96
76/9055	87	101
76/9055	87	102
76/9057	77	16
76/9058	77	15
76/9059	87	195
76/9060	75	36
76/9061	79	96
76/9061	83	62
76/9061	87	161
76/9062	75	77
76/9062	79	98
76/9063	79	99
76/9063	83	61
76/9063	87	159
76/9064	79	101
76/9064	87	191
76/9065	75	80
76/9066	87	199
76/9067	75	87
76/9067	79	102
76/9067	83	60
76/9067	87	156
76/9068	87	197
76/9069	83	48
76/9071	79	95
76/9072	80	24
76/9074	87	157
76/9076	87	103
76/9077	83	49
76/9077	87	107
76/9079	87	99
76/9080	82	10
76/9080	82	24
76/9082	87	98
76/9083	87	97
76/9085	75	53
76/9089	83	66
76/9089	87	194
76/9090	76	25
76/9091	76	24
76/9092	75	121
76/9094	75	83
76/9095	75	71
76/9096	75	72
76/9097	79	104

PART NUMBER	FIG.	ITEM
76/9099	87	203
76/9100	80	22
76/9101	77	12
76/9102	76	27
76/9103	84	12
76/9117	94	6
76/9117	95	6
76/9118	97	9
76/9118	97	12
76/9118	99	10
76/9118	100	11
76/9119	97	8
76/9120	94	5
76/9120	95	5
76/9120	99	9
76/9120	100	10
76/9121	97	11
76/9122	90	14
76/9122	93	17
76/9122	94	10
76/9122	95	10
76/9122	97	31
76/9122	101	5
76/9122	102	5
76/9123	100	16
76/9127	91	20
76/9156	91	26
76/9157	92	3
76/990-120-012	80	8
76/990-120-012	80	13
76/990-120-012	80	19
76/990-120-012	84	9
76/990-120-012	84	16
76/B20	84	11
76/B50	84	5
76/CFCS-100-FF	87	148
76/CFS100-GAS	87	146
76/CFS-102-GAS	75	58
76/CFS-102-GAS	87	150
76/CFS300-90-GAS	87	147
76/CFS-80-GAS	87	149
76/DGS418	75	89
76/ELVD12S	87	178
76/ELVD30S	79	124
76/ETVD16S	79	126
76/ETVD16S	83	65
76/ETVD30S	79	125
76/ETVD30S	87	177
76/EWVD10L	75	122
76/EWVD12S	75	55
76/EWVD12S	79	112
76/EWVD12S	83	78

PART NUMBER INDEX (Con't)

PART NUMBER	FIG.	ITEM
76/EWVD12S	87	171
76/EWVD12S	87	172
76/EWVD16S	75	56
76/EWVD16S	79	111
76/EWVD16S	83	76
76/EWVD16S	87	170
76/EWVD20S	79	110
76/EWVD25S	79	127
76/EWVD25S	83	77
76/EWVD30S	75	47
76/EWVD30S	79	109
76/EWVD30S	83	75
76/EWVD30S	87	169
76/EWVD38S	75	54
76/FSXS-XAN	80	21
76/GAV12SM	75	88
76/GEV12SR-WD	79	97
76/GEV12SR-WD	83	59
76/GEV12SR-WD	87	160
76/GEV16SR-WD	75	60
76/GEV16SR-WD	79	100
76/GEV16SR-WD	83	58
76/GEV16SR-WD	87	158
76/GEV18LR-WD	75	99
76/GEV25SR-WD	75	94
76/GEV25SR-WD	79	103
76/GEV25SR-WD	83	57
76/GEV28LR-WD	75	117
76/GEV30SR1-WD	75	59
76/GEV30SR1-WD	87	187
76/GEV38SR-1WD	75	57
76/GEV38SR-WD	75	73
76/GEV8LR3/8-WD	87	201
76/GGWEV16SR-WD	87	184
76/GSV12S	75	42
76/GSV12S	79	94
76/GSV12S	83	56
76/GSV12S	87	154
76/GSV16S	75	41
76/GSV16S	79	93
76/GSV16S	83	54
76/GSV16S	87	153
76/GSV20S	79	92
76/GSV20S	87	152
76/GSV25S	79	91
76/GSV25S	83	55
76/GSV25S	87	151
76/GSV30S	75	40
76/GSV30S	79	90
76/GSV30S	83	53
76/GSV30S	87	155
76/GV12S	87	163

PART NUMBER	FIG.	ITEM
76/GV16/12S	83	81
76/GV16/12S	87	186
76/GV16S	79	113
76/GV16S	87	162
76/GV25/20S	87	204
76/KHB12SR1114	81	7
76/KV12S	75	62
76/KV30S	87	176
76/LPFC-XHN	78	5
76/MB700-070	80	34
76/MB700-070	84	21
76/MDBS106	83	95
76/NBR12L/2	82	11
76/NBR12L/2	82	25
76/NBR8L/S	81	11
76/QT2219	82	2
76/QT2219	82	16
76/REDVD16/12S	79	121
76/REDVD16/12S	83	80
76/REDVD20/12S	87	192
76/REDVD20/16S	79	120
76/REDVD25/12S	75	91
76/REDVD25/16S	75	84
76/REDVD25/16S	79	119
76/REDVD30/12S	75	52
76/REDVD30/12S	79	118
76/REDVD30/16S	87	183
76/REDVD30/20S	87	196
76/REDVD30/25S	79	117
76/REDVD30/25S	83	79
76/REDVD38/16S	75	81
76/REDVD38/30S	75	51
76/RSWV12SR-WD	75	64
76/RSWV12SR-WD	83	91
76/RSWV12SR-WD	87	193
76/RSWV16SR-WD	87	200
76/SMK 20	80	23
76/SMK20	76	16
76/SMK20	84	17
76/SMK20G1/4	77	14
76/SMK20-G1/4-PC	81	8
76/SNV10L	75	123
76/SNV12S	75	69
76/SNV12S	79	116
76/SNV12S	83	70
76/SNV12S	87	181
76/SNV12S	87	182
76/SNV16S	83	68
76/SNV20S	87	180
76/SNV25S	79	115
76/SNV25S	83	69
76/SNV30S	75	50

PART NUMBER INDEX (Con't)

PART NUMBER	FIG.	ITEM
76/SNV30S	79	114
76/SNV30S	83	67
76/SNV30S	87	179
76/TV12S	75	63
76/TV12S	87	175
76/TV16S	79	123
76/TV16S	83	64
76/TV16S	87	174
76/TV25S	75	85
76/TV30S	75	49
76/TV30S	79	122
76/TV30S	83	63
76/TV30S	87	173
76/TV38S	75	48
76/TY-24MX	98	30
76/UAD000128	80	4
76/UAD000128	80	15
76/VS-10L/S	77	41
76/VS-12-WD	77	46
76/VS-R1/2-WD	77	43
76/VS-R1/4-WD	76	22
76/VS-R1/4-WD	76	32
76/VS-R1/4-WD	80	32
76/VS-R1/4-WD	81	14
76/VS-R1/8-WD	76	33
76/VS-R11/2-WD	76	26
76/VS-R11/4-WD	76	28
76/VS-R1-WD	76	29
76/VS-R1-WD	77	42
76/VS-R1-WD	84	2
76/VS-R3/4-WD	76	30
76/VS-R3/4-WD	84	28
76/VS-R3/8-WD	76	31
76/VS-R3/8-WD	80	33
76/VS-R3/8-WD	82	12
76/VS-R3/8-WD	82	26
76/VS-R3/8-WD	84	3
76/WSV12S	79	89
76/WSV16S	79	88
76/WSV20S	79	87
76/WSV30S	79	86
76/WV12S	75	46
76/WV12S	79	108
76/WV12S	83	74
76/WV12S	87	168
76/WV16S	75	45
76/WV16S	79	107
76/WV16S	83	72
76/WV16S	87	167
76/WV20S	87	166
76/WV25S	79	106
76/WV25S	83	73

PART NUMBER	FIG.	ITEM
76/WV25S	87	165
76/WV30S	75	44
76/WV30S	79	105
76/WV30S	83	71
76/WV30S	87	164
76/WV38S	75	43
76/YFEK-XHN-BB	80	7
76/YFEK-XHN-BB	80	12
76/YFEK-XHN-BB	80	18
76/YFEK-XHN-BB	84	8
76/YFEK-XHN-BB	84	15
76/Z8/S	80	5
76/ZB2-BZ6	91	23
76/ZBH/S	80	10
76/ZBH/S	80	16
76/ZBH/S	84	6
76/ZBH/S	84	13
77/12015799	91	2
77/34150-0	90	9
77/34150-0	93	3
77/34150-0	94	9
77/34150-0	95	9
77/34150-0	97	17
77/34150-0	101	4
77/34150-0	102	4
77/9102	97	23
77/9112	97	19
77/9112	97	21
77/9114	92	12
77/9114	96	14
77/9127	92	18
77/9131	96	5
77/9134	92	2
77/9134	92	7
77/9134	96	3
77/9136	92	26
77/9136	92	32
77/9136	92	39
77/9138	92	25
77/9138	92	33
77/9138	92	40
77/9159	89	10
77/9160	91	13
77/9161	91	18
77/9162	92	23
77/9164	96	6
77/9165	89	15
77/9180	96	7
77/9181	89	16
77/9182	100	7
77/9183	100	6
77/9187	92	46

PART NUMBER INDEX (Con't)

PART NUMBER	FIG.	ITEM
77/9187	92	48
77/9193	94	2
77/9193	95	2
77/9193	100	8
77/9193	101	2
77/9193	102	2
77/9194	91	22
77/9206	92	19
77/9208	96	13
77/9209	92	13
77/9210	92	17
77/9241	105	3
77/9246	105	4
77/9250	105	2
77/9253	105	6
77/ABB16KFP	93	4
77/ABB16KFP	94	4
77/ABB16KFP	95	4
77/ABB16KFP	100	13
77/ABB28EPCA	98	29
77/ABB28XPCA	94	3
77/ABB28XPCA	95	3
77/ABB28XPCA	99	8
77/ABB28XPCA	100	9
77/B1061401	100	15
77/GDM3-21	96	8
77/SB14FPGS	97	24
77/SB22FPGS	91	14
77/SB22FPGS	91	15
77/SB36FPGS	97	20
77/SB36FPGS	97	22
78/44A01111645	93	2
78/44A01111645	94	8
78/44A01111645	95	8
78/44A01111645	97	16
78/44A01111645	99	16
78/44A01111645	100	14
78/44A01111645	101	3
78/44A01111645	102	3
78/44A0111169	97	15
78/MEGA510	97	30
78/MEGA520	97	29
78/RTV7091W	100	4
78/TYC272MX	88	8
78/TYC272MX	96	9
78/TYC272MX	96	12
78/TYC272MX	96	16
78/TYC272MX	98	20
78/TYC28MX	88	4
78/TYC28MX	88	6
78/TYC28MX	88	10
78/TYC28MX	88	12

PART NUMBER	FIG.	ITEM
78/TYC28MX	88	15
78/TYC28MX	88	21
78/TYC28MX	92	5
78/TYC28MX	92	10
78/TYC28MX	92	15
78/TYC28MX	92	22
78/TYC28MX	98	5
78/TYC28MX	98	9
78/TYC28MX	98	13
78/U1024	100	5
80/44A0111-16-45	90	8
80/ATUM12/6	97	33
80/ATUM12/6	101	6
80/ATUM12/6	102	6
80/ATUM19/6	97	32
80/TMS-1/8-NR12-4	97	18
81/214 000 732	35A	33
81/214 000 746	35A	27
81/214 000 747	35A	28
81/214 000 748	35A	29
81/214 001 141	35A	40
81/214 001 142	35A	41
81/224 001 167	35A	38
81/224 001 169	35A	31
81/230 500 905	35A	30
81/230 501 166	35A	32
81/230 504 903	35A	42
81/230 504 915	35A	36
81/230 504 916	35A	35
81/230 504 918	35A	34
81/230 504 919	35A	37
81/234 001 170	35A	39
81/468MP	104	3
870-50008	9	8
870-50008	10	12
89270XDAJP	42	7
90FA7269MMM04	42	8
90FF2068T2020	42	9
90FL4544MMM06	42	10
9116/HYT-ARM	42	11
950/16/01/913	36	6
950/16/01/918	36	7
950/16/01/919	36	14
99BR80NC25	18	17
99PD2030MRI16	18	18
B403011357	3	16
B403011358	3	7
B406011034	3	62
B506011425	42	12
B506011427	42	13
B606011319	24	150
B606011421	24	75

PART NUMBER INDEX (Con't)

PART NUMBER	FIG.	ITEM
B606011525	39	10
B606011527	39	13
B606011530	36	10
B606011632	36	2
B606012132	42	14
B606012138	18	31
B606012662	43	3
B606302130	35	1
B606302138	35	2
B607011424	93	13
B630012140	35	3
BS3692	18	32
BS4320	18	41
F00051002634	19	14
F00051002634	20	11
F00051002634	21	10
F00051002634	22	9
F00059002644	10	24
F00059002644	11	18
F00059002644	11	50
F00059002644	12	3
F00059002644	12	18
F00059002644	12	34
F00059002644	12	55
F00059002644	13	1
F00059002644	13	22
F00059002644	13	31
F00059002644	13	57
F00059002644	18	4
F00059002644	23	4
F00059002644	24	72
F00059002644	25	24
F00059002644	27	23
F00059002644	32	34
F00380002660	43	4
F00380002661	43	6
F00380002662	43	7
F00380002663	43	8
F42450152627	32	8
F52450132220	4	18
F52450132220	4	63
F52450132220	5	6
F60666052677	72	15
F60666082673	11	15
F60666132626	7	17
F60666132688	33	2
F60666132688	37	4
F60666142672	12	53
F60666142672	13	50
F60666142677	14	10
F60666142677	33	3
F60666142678	14	2

PART NUMBER	FIG.	ITEM
F60666152674	11	9
F60666152674	33	4
F60666152686	37	10
F60666152691	26	29
F60666152691	26A	33
F60666162684	33	5
F60666162684	33	6
F60966102670	12	33
F60966102670	13	58
F62450135427	24	24
F62450135427	24	38
F62450135432	7	3
F62450142664	7	14
F62450142664	8	7
F62450142664	11	27
F62450142664	12	1
F62450142664	13	2
F62450142664	32	3
F62450142664	35	31
F62450142671	11	19
F62450142671	11	28
F62450142671	12	51
F62450142671	13	28
F62450142671	39	7
F62450142676	9	1
F62450142676	10	8
F62450142676	17	14
F62450145607	22	3
F62450145607	24	25
F62450145607	24	39
F62450145607	31	89
F62450145608	37	5
F62450152714	12	102
F62450161010	7	2
F62450161010	16	14
F62450161010	19	21
F62450161012	31	79
F62450161013	10	29
F62450162666	12	52
F62450162666	13	29
F62450192665	9	5
F62450192665	10	5
F62450192665	16	15
F62466121002	38	12
F62466121002	38	25
F62466121002	38	38
F62466121027	12	7
F62466122692	11	2
F62466122692	38	7
F62466132552	12	12
F62466132687	36	18
F62466132688	8	2

PART NUMBER INDEX (Con't)

PART NUMBER	FIG.	ITEM
F62466151003	26	5
F62466151003	26A	5
F62466152535	12	14
F62466152535	13	79
F62466152666	7	9
F62466152666	12	90
F62466152668	13	3
F62467102667	43	9
F62676082675	9	9
F62676082675	10	13
F70367042131	3	41
F70367042131	4	107
F72455084626	3	28
F72466064625	3	82
F72466064625	4	5
F72466065435	5	12
F72466080300	10	27
F72466084626	3	20
F72466084626	4	1
F72466084626	4	19
F72466084626	4	64
F72466084626	9	12
F72466084626	10	16
F72466084626	13	4
F72467061924	3	5
F72468200003	77	26
FV598860	2	11
FV598861	2	10
G000/5521/10	74	16
G000/5521/2	3	29
G000/5521/5	74	14
G000/5521/7	74	15
G000/5570	2	
G016/5016	2	7
G016/5016/5	2	8
G016/5024/1	2	17
G016/5034/1	1	29
G101/5562/1	3	22
G101/5562/2	3	23
G101/5563/1	3	25
G101/5563/2	3	24
G101/5575	2	4
G101/5575/14	3	18
G101/5575/14	4	2
G101/5584	3	2
G101/5585	3	1
G101/5585/7	3	10
G101/5592/1	111	1
G101/5593/1	3	13
G101/5594/1	3	14
G101/5594/1	4	21
G101/5596/1	3	59

PART NUMBER	FIG.	ITEM
G101/5596/1	4	20
G101/5596/1	4	65
G101/5596/18	3	60
G101/5596/4	3	61
G101/5604/1	3	6
G101/5604/13	3	48
G101/5604/13	4	22
G101/5604/13	4	66
G101/5604/8	3	15
G101/5618/13	3	73
G101/5618/13	4	24
G101/5618/13	4	68
G101/5618/14	3	74
G101/5618/14	4	25
G101/5618/14	4	69
G101/5618/15	3	76
G101/5618/15	4	34
G101/5618/15	4	78
G101/5618/16	3	78
G101/5618/16	4	33
G101/5618/16	4	77
G101/5618/17	3	77
G101/5618/17	4	35
G101/5618/17	4	79
G101/5618/18	3	66
G101/5618/18	4	28
G101/5618/18	4	72
G101/5618/3	3	65
G101/5618/3	4	23
G101/5618/3	4	67
G101/5618/4	3	70
G101/5618/4	4	26
G101/5618/4	4	70
G101/5618/5	3	72
G101/5618/5	4	27
G101/5618/5	4	71
G101/5618/6	3	75
G101/5618/6	4	32
G101/5618/6	4	76
G101/5620/2	3	53
G101/5620/2	4	36
G101/5620/2	4	80
G101/5620/4	3	52
G101/5620/4	4	37
G101/5620/4	4	81
G101/5620/5	3	51
G101/5620/5	4	38
G101/5620/5	4	82
G101/5643/3	4	3
G101/5645/10	3	3
G101/5645/11	3	21

PART NUMBER INDEX (Con't)

PART NUMBER	FIG.	ITEM
G101/5645/12	3	26
G101/5645/12	4	39
G101/5645/12	4	83
G101/5645/13	3	57
G101/5645/13	4	40
G101/5645/13	4	84
G101/5645/2	2	5
G101/5645/3	3	17
G101/5645/8	3	49
G101/5645/8	4	41
G101/5645/8	4	85
G101/5645/9	3	4
G101/5646/10	3	33
G101/5646/10	4	42
G101/5646/10	4	89
G101/5646/11	3	46
G101/5646/11	4	121
G101/5646/12	3	43
G101/5646/12	4	108
G101/5646/13	3	44
G101/5646/13	4	109
G101/5646/6	3	42
G101/5646/6	4	110
G101/5646/8	3	39
G101/5646/8	4	111
G101/5646/9	3	36
G101/5646/9	4	112
G104/5571/1	3	34
G104/5903/1	3	35
G104/5904/1	3	45
G105/5609/1	3	83
G105/5609/1	4	6
G105/5609/10	3	90
G105/5609/11	4	7
G105/5609/12	4	8
G105/5609/6	3	87
G105/5609/6	4	9
G105/5609/7	3	81
G105/5609/7	4	10
G105/5609/9	3	89
G105/5901/1	3	79
G105/5901/2	4	4
G105/5927/1	3	80
G202/6000	2	3
G202/6001/1	4	17
G202/6002/1	4	62
G202/6003	4	43
G202/6004/1	4	87
G202/6026/10	4	44
G202/6026/10	4	88
G202/6026/7	4	45
G202/6026/7	4	89

PART NUMBER	FIG.	ITEM
G202/6027/11	4	46
G202/6027/11	4	90
G202/6027/12	4	47
G202/6027/12	4	91
G202/6037/3	4	48
G202/6037/3	4	92
G202/6037/8	4	49
G202/6037/8	4	93
G202/6037/8	5	4
G202/6037/9	4	50
G202/6037/9	4	94
G202/6041/1	5	8
G202/6041/12	5	9
G202/6041/13	5	10
G202/6041/2	4	51
G202/6042/1	4	113
G202/6043/1	4	52
G202/6043/1	4	95
G204/6040/1	4	105
G204/6044/1	4	106
G204/6045/1	4	114
G204/6046/1	4	118
G205/5928/1	4	11
G303/6100/13	5	3
G303/6100/34	5	2
G303/6102/1	2	2
G316/4732/1	111	6
G316/4737/1	7	12
G316/4737/2	7	13
G316/4739/1	7	1
G316/4740/1	1	1
G316/4740/2	1	2
G316/4741/1	7	8
G316/4741/10	7	16
G316/4741/2	7	11
G316/4741/6	7	5
G316/4741/7	7	4
G316/4741/8	7	6
G316/4741/9	7	15
G316/4747/1	1	3
G316/4747/15	8	4
G316/4747/16	8	3
G316/4747/17	8	5
G316/4747/2	8	6
G316/4747/22	8	15
G316/4747/3	8	8
G316/4747/4	8	9
G406/4882/5	99	2
G406/4882/8	99	3
G406/4889/1	1	26
G406/4890/1	1	27
G406/4890/6	1	28

PART NUMBER INDEX (Con't)

PART NUMBER	FIG.	ITEM
G406/4898/1	75	93
G406/4927/1	1	51
G406/4950/1	75	23
G406/4950/10	75	79
G406/4950/11	75	82
G406/4950/12	75	86
G406/4950/13	75	90
G406/4950/14	75	95
G406/4950/15	75	28
G406/4950/16	75	29
G406/4950/17	75	30
G406/4950/18	75	31
G406/4950/18	75	32
G406/4950/19	75	33
G406/4950/2	75	24
G406/4950/20	75	34
G406/4950/20	83	42
G406/4950/21	75	35
G406/4950/21	83	43
G406/4950/3	75	25
G406/4950/4	75	26
G406/4950/5	75	27
G406/4950/6	75	61
G406/4950/7	75	70
G406/4950/8	75	74
G406/4950/9	75	76
G406/4951/1	75	97
G406/4951/2	75	101
G406/4951/3	75	102
G406/4951/4	75	100
G406/4951/5	75	98
G406/4952/1	79	43
G406/4952/10	79	52
G406/4952/11	79	53
G406/4952/12	79	54
G406/4952/13	79	55
G406/4952/14	79	56
G406/4952/15	79	57
G406/4952/16	79	58
G406/4952/17	79	59
G406/4952/18	79	60
G406/4952/19	79	61
G406/4952/2	79	44
G406/4952/20	79	62
G406/4952/21	79	63
G406/4952/22	79	64
G406/4952/23	79	65
G406/4952/23	79	66
G406/4952/23	79	67
G406/4952/23	79	68
G406/4952/24	79	69
G406/4952/24	79	70

PART NUMBER	FIG.	ITEM
G406/4952/25	79	71
G406/4952/25	79	72
G406/4952/26	79	73
G406/4952/27	79	74
G406/4952/28	79	75
G406/4952/29	79	76
G406/4952/3	79	45
G406/4952/30	79	77
G406/4952/30	79	78
G406/4952/31	79	79
G406/4952/31	79	80
G406/4952/32	79	81
G406/4952/33	79	82
G406/4952/34	79	83
G406/4952/35	79	84
G406/4952/4	79	46
G406/4952/40	79	85
G406/4952/5	79	47
G406/4952/6	79	48
G406/4952/7	79	49
G406/4952/8	79	50
G406/4952/9	79	51
G406/4953/1	87	205
G406/4953/10-85	87	138
G406/4953/10-86	87	139
G406/4953/11-87	87	140
G406/4953/11-88	87	141
G406/4953/12-89	87	142
G406/4953/12-90	87	143
G406/4953/2	87	206
G406/4953/3-49A	87	144
G406/4953/3-49B	87	145
G406/4953/4	87	128
G406/4953/5	87	129
G406/4953/6	87	130
G406/4953/7	87	131
G406/4953/8-79	87	132
G406/4953/8-80	87	133
G406/4953/8-81	87	134
G406/4953/8-82	87	135
G406/4953/9-83	87	136
G406/4953/9-84	87	137
G406/4954/1	87	116
G406/4954/2	87	117
G406/4954/3-52	87	118
G406/4954/3-53	87	119
G406/4954/3-54	87	120
G406/4954/4	87	121
G406/4954/5	87	122
G406/4954/6-57	87	123
G406/4954/6-58	87	124
G406/4954/7	87	125

PART NUMBER INDEX (Con't)

PART NUMBER	FIG.	ITEM
G406/4954/8	87	126
G406/4954/9	87	127
G406/4955/1	83	33
G406/4955/1	83	36
G406/4955/2	83	34
G406/4955/3	83	35
G406/4955/4	83	44
G406/4955/5	83	45
G406/4956/1	83	37
G406/4956/1	83	38
G406/4956/1	83	39
G406/4956/2	83	40
G406/4956/3	83	41
G406/4958/1	75	65
G406/4958/1	75	66
G406/4958/1	75	67
G406/4958/1	75	68
G406/8020	24	49
G406/8021	24	50
G406/8022	24	54
G406/8022/644	77	13
G406/8023	24	55
G406/8024	16	58
G406/8024	31	104
G406/8024/3822	82	4
G406/8024/3822	82	18
G406/8025	16	64
G406/8025	31	105
G406/8026	24	96
G406/8027	24	97
G406/8028	16	57
G406/8029	16	63
G406/8030	83	5
G406/8031	83	6
G406/8032	87	5
G406/8033	87	6
G406/8034	33	20
G406/8035	33	19
G406/8036	22	26
G406/8039	83	2
G406/8039	85	1
G406/8039/2810	85	2
G406/8039/2810	86	2
G406/8039/2811	85	3
G406/8040	83	3
G406/8040	86	1
G406/8040/2911	86	3
G406/8041	75	10
G406/8041	79	3
G406/8041	83	4
G406/8041/18	85	4
G406/8048	75	8

PART NUMBER	FIG.	ITEM
G406/8048	77	1
G406/8048/630	77	7
G406/8048/631	77	8
G406/8048/632	77	9
G406/8048/640	77	10
G406/8048/642	77	11
G406/8049	75	4
G406/8050	24	144
G406/8050	79	2
G406/8050	81	1
G406/8050/1812	81	3
G406/8050/1820	81	5
G406/8050/1825	81	6
G406/8051	83	1
G406/8051	84	1
G406/8051/921	84	4
G406/8051/924	84	7
G406/8051/931	84	10
G406/8051/935	84	14
G406/8052	75	7
G406/8052	76	1
G406/8052/305	76	2
G406/8052/307	76	3
G406/8052/307	76	5
G406/8052/310	76	4
G406/8052/315	76	6
G406/8052/320	76	7
G406/8052/325	76	8
G406/8052/330	76	9
G406/8052/335	76	10
G406/8052/340	76	11
G406/8052/352	76	13
G406/8052/355	76	14
G406/8052/360	76	15
G406/8054	79	1
G406/8054	80	1
G406/8054/1021	80	3
G406/8054/1024	80	6
G406/8054/1031	80	9
G406/8054/1034	80	11
G406/8054/1041	80	14
G406/8054/1044	80	17
G406/8055	87	1
G406/8056	87	2
G406/8058	87	4
G406/8059	18	5
G406/8061	87	3
G406/8070	81	2
G406/8071	84	27
G406/8073	75	9
G406/8073	78	1
G406/8073/812	78	3

PART NUMBER INDEX (Con't)

PART NUMBER	FIG.	ITEM
G406/8073/813	78	4
G406/8073/815	78	6
G406/8074	80	2
G406/8075	80	20
G406/8086	76	23
G406/8088	78	2
G406/8107	82	9
G406/8107	82	23
G406/8113	82	3
G406/8113	82	17
G406/8116	77	5
G406/8117	77	17
G406/8118	77	18
G406/8119	77	19
G406/8120	77	20
G406/8121	77	21
G406/8122	77	22
G406/8123	77	23
G406/8124	77	24
G406/8125	77	25
G406/8136	77	6
G406/8137	75	1
G406/8138	75	2
G406/8139	75	3
G406/8140/24	84	23
G406/8140/25	76	35
G406/8140/25	84	24
G406/8140/26	84	25
G406/8140/27	84	26
G406/8140/28	80	29
G406/8140/29	80	30
G406/8140/33	76	34
G406/8140/36	76	38
G406/8140/37	76	39
G406/8141/19	86	4
G406/8141/20	80	28
G406/8141/21	77	78
G406/8141/22	75	5
G406/8141/23	81	15
G406/8141/5	82	13
G406/8141/6	82	27
G406/8147	77	68
G406/8148	77	69
G406/8149	77	70
G406/8150	77	71
G406/8151	77	72
G406/8152	77	73
G406/8153	77	74
G406/8154	77	75
G406/8155	77	76
G406/8156	77	83
G406/8157	81	12

PART NUMBER	FIG.	ITEM
G406/8158	77	52
G406/8159	76	12
G406/8173	82	1
G406/8173	82	15
G406/8601/300	89	8
G406/8606	88	1
G406/8606	89	1
G406/8620	98	1
G406/8620	99	1
G406/8620/4J	99	7
G406/8623	99	4
G406/8627/18	91	27
G406/8630	88	24
G406/8630	90	1
G406/8635	96	1
G406/8635	97	1
G406/8640	92	42
G406/8640	93	1
G406/8645	92	43
G406/8645	94	1
G406/8650	92	44
G406/8650	95	1
G406/8655	98	31
G406/8655	101	1
G406/8656	98	32
G406/8656	102	1
G406/8660	98	2
G406/8660	100	1
G406/8664	100	2
G406/8665	100	17
G406/8670	92	45
G406/8672	92	47
G406/8673	33	1
G406/8673	88	25
G406/8673	88	26
G406/8675/B	90	3
G406/8675/C	97	3
G406/8676/J	90	4
G406/8676/K	90	5
G406/8676/L	90	6
G406/8676/M	90	7
G406/8676/N	97	4
G406/8676/P	97	5
G406/8676/R	97	6
G406/8676/S	97	7
G406/8677/B	90	2
G406/8677/C	97	2
G406/8679	91	19
G406/8700	88	2
G406/8701	88	3
G406/8702	88	5
G406/8703	88	7

PART NUMBER INDEX (Con't)

PART NUMBER	FIG.	ITEM
G406/8705	88	9
G406/8706	88	11
G406/8707	88	14
G406/8710	88	18
G406/8710/8	88	19
G406/8712	96	2
G406/8712/8	96	4
G406/8716	92	1
G406/8717	92	6
G406/8717/8	92	8
G406/8720	98	3
G406/8724	92	11
G406/8726	92	16
G406/8727	92	24
G406/8730	98	7
G406/8732	92	31
G406/8735	98	11
G406/8737	98	15
G406/8738	98	19
G406/8739	98	24
G406/8740	98	26
G406/8741	92	38
G406/8742	91	1
G406/8742/12	91	12
G406/8742/13	91	8
G406/8743	91	9
G406/8744	98	28
G406/8745	88	22
G406/8745/4	88	23
G406/8760	89	2
G406/8761	89	3
G406/8769	99	6
G406/8777	100	3
G406/8800	98	8
G406/8801	98	10
G406/8802	98	12
G406/8803	98	14
G406/8804	98	6
G406/8805	96	10
G406/8806	96	11
G406/8807	92	4
G406/8808	92	9
G406/8809	92	14
G406/8811	92	20
G406/8812	92	27
G406/8813	92	28
G406/8814	92	29
G406/8815	92	30
G406/8816	92	34
G406/8817	92	41
G406/8819/4	88	17
G406/8819/7	88	16

PART NUMBER	FIG.	ITEM
G406/8820	88	20
G406/8820	96	15
G406/8822	92	35
G406/8823	92	36
G406/8824	92	37
G406/9236/1	39	25
G406/9236/2	39	26
G406/9236/3	39	27
G409/4505/1	1	4
G409/4512/1	9	6
G409/4512/1	10	6
G409/4512/2	9	7
G409/4512/2	10	7
G409/4512/5	9	2
G409/4512/5	10	9
G409/4512/6	9	11
G409/4512/6	10	15
G409/4512/7	9	10
G409/4512/7	10	14
G409/4579/1	16	1
G410/4514/1	1	5
G410/4514/17	10	23
G410/4514/23	10	20
G410/4514/24	10	25
G410/4514/27	10	28
G410/4514/31	10	32
G410/4514/36	10	36
G410/4515/1	10	4
G410/4583/1	10	1
G411/4531/10	11	3
G411/4531/11	11	4
G411/4531/5	11	5
G411/4532/1	11	6
G411/4532/7	11	7
G411/4533/1	11	10
G411/4533/10	11	11
G411/4533/12	11	13
G411/4534/1	11	24
G411/4534/10	11	35
G411/4534/13	11	43
G411/4534/14	11	44
G411/4534/15	11	20
G411/4534/15	11	45
G411/4534/15	32	4
G411/4534/18	11	16
G411/4534/18	11	48
G411/4534/19	11	17
G411/4534/19	11	49
G411/4534/21	11	23
G411/4534/21	11	51
G411/4534/22	11	39
G411/4534/23	11	40

PART NUMBER INDEX (Con't)

PART NUMBER	FIG.	ITEM
G411/4534/23	32	7
G411/4534/25	11	42
G411/4534/26	11	36
G411/4534/27	11	37
G411/4534/7	11	30
G411/4534/8	11	31
G411/4534/9	11	34
G411/4534/9	32	21
G411/4535/1	11	29
G411/4587/1	11	25
G411/4588/1	11	26
G411/4780/1	11	52
G412/4547/1	12	17
G412/4547/1	13	5
G412/4547/10	12	20
G412/4547/10	13	14
G412/4547/2	13	6
G412/4547/3	12	24
G412/4547/3	13	7
G412/4547/4	13	8
G412/4547/5	13	9
G412/4547/6	12	27
G412/4547/6	13	10
G412/4547/7	12	23
G412/4547/7	13	11
G412/4547/8	13	12
G412/4547/9	12	19
G412/4547/9	13	13
G412/4547/A	12	25
G412/4547/B	12	26
G412/4548/1	12	29
G412/4548/20	13	23
G412/4567/1	1	7
G412/4567/A	12	54
G412/4567/B	12	30
G412/4567/C	12	48
G412/4568/1	1	8
G412/4568/A	13	24
G412/4568/B	13	54
G412/4568/C	13	30
G412/4570/1	13	59
G412/4571/1	12	35
G412/4572/1	13	39
G412/4573/1	12	68
G412/4574/1	12	56
G412/4574/1	13	32
G412/4574/11	12	36
G412/4574/11	13	60
G412/4574/12	10	33
G412/4574/12	13	61
G412/4574/13	13	62
G412/4574/14	13	40

PART NUMBER	FIG.	ITEM
G412/4574/19	12	69
G412/4574/19	13	41
G412/4574/2	13	64
G412/4574/20	13	42
G412/4574/21	12	70
G412/4574/21	13	43
G412/4574/22	12	83
G412/4574/22	13	70
G412/4574/23	12	86
G412/4574/23	13	71
G412/4574/24/A	12	87
G412/4574/24/A	13	72
G412/4574/25	12	88
G412/4574/25	13	73
G412/4574/26	12	71
G412/4574/28	12	72
G412/4574/29	12	89
G412/4574/29	13	74
G412/4574/3	12	37
G412/4574/31	13	75
G412/4574/32	12	57
G412/4574/32	13	33
G412/4574/33	12	4
G412/4574/37	12	15
G412/4574/38	12	16
G412/4574/38	13	77
G412/4574/4	12	58
G412/4574/4	13	65
G412/4574/41	12	13
G412/4574/42	12	91
G412/4574/42	13	80
G412/4574/43	10	21
G412/4574/43	12	41
G412/4574/43	12	61
G412/4574/47	12	8
G412/4574/48	12	6
G412/4574/49	12	73
G412/4574/49	13	48
G412/4574/5	12	74
G412/4574/5	13	44
G412/4574/50	12	75
G412/4574/50	13	47
G412/4574/51	12	76
G412/4574/51	13	46
G412/4574/52	13	76
G412/4574/53	13	63
G412/4574/54	12	38
G412/4574/54	12	59
G412/4574/55	12	5
G412/4574/56	13	78
G412/4574/6/A	10	22
G412/4574/6/A	12	39

PART NUMBER INDEX (Con't)

PART NUMBER	FIG.	ITEM
G412/4574/6/A	12	42
G412/4574/6/A	12	62
G412/4574/6/A	13	34
G412/4574/6/A	13	66
G412/4574/6/B	12	40
G412/4574/6/B	12	60
G412/4574/7	12	63
G412/4574/7	13	35
G412/4574/8	12	43
G412/4574/8	13	67
G412/4574/9	12	81
G412/4574/9	13	45
G412/4575/1	12	64
G412/4575/5	13	36
G412/4657/1	1	9
G412/4657/12	14	3
G412/4657/14	14	4
G412/4657/17	14	5
G412/4657/18	14	6
G412/4657/2	14	11
G412/4657/20	14	7
G412/4657/21	14	8
G412/4657/25	14	18
G412/4657/3	14	12
G412/4657/9	14	13
G412/4657/A	14	9
G412/4658/1	12	92
G412/4658/2	12	93
G412/4658/6	12	94
G412/4697/1	1	10
G413/4544/1	17	1
G413/4544/2	17	7
G413/4544/3	17	3
G413/4544/4	17	15
G413/4544/5	17	16
G413/4544/6	17	10
G413/4544/7	17	11
G413/4544/8	17	17
G413/4545/1	17	18
G413/4546/1	16	2
G413/4546/10	17	8
G413/4592/1	16	3
G413/4592/43	18	12
G413/4593/1	18	19
G413/4594/1	18	7
G413/4594/10	18	20
G413/4594/11	18	23
G413/4594/12	18	59
G413/4594/14	18	60
G413/4594/15	18	26
G413/4594/17	18	8
G413/4594/18	18	9

PART NUMBER	FIG.	ITEM
G413/4594/19	18	10
G413/4594/2	18	11
G413/4594/20	18	14
G413/4594/21	18	28
G413/4594/5	18	29
G413/4594/7	18	35
G413/4594/8	18	58
G413/4594/9	18	36
G413/4602/1	16	4
G413/4602/14	19	26
G413/4602/15	19	27
G413/4602/16	19	1
G413/4602/A	19	5
G413/4602/B	19	10
G413/4603/1	19	15
G413/4603/15	19	16
G413/4603/2	19	17
G413/4603/3	19	8
G413/4603/4	19	9
G413/4603/5	19	18
G413/4603/6	19	19
G413/4603/7	19	20
G413/4603/8	19	24
G413/4603/9	19	25
G413/4604/1	16	5
G413/4604/2	16	6
G413/4604/3	20	12
G413/4604/4	20	3
G413/4604/4	21	3
G413/4604/5	21	11
G413/4604/6	20	10
G413/4604/7	20	13
G413/4604/8	20	9
G413/4604/8	21	9
G413/4604/A	20	4
G413/4604/A	21	4
G413/4608/1	16	7
G413/4608/30	22	24
G413/4608/A	22	4
G413/4609/1	22	10
G413/4609/13	22	19
G413/4609/14	22	20
G413/4609/15	22	13
G413/4609/16	22	14
G413/4609/19	22	25
G413/4609/2	22	15
G413/4609/3	22	11
G413/4609/5	22	16
G413/4609/6	22	12
G413/4609/7	22	17
G413/4613/1	16	8
G413/4613/2	23	3

PART NUMBER INDEX (Con't)

PART NUMBER	FIG.	ITEM
G413/4613/3	23	14
G413/4613/4	23	7
G413/4613/5	23	9
G413/4613/6	23	13
G413/4633/1	1	11
G413/4642/1	16	9
G413/4642/2	16	18
G413/4642/4	16	11
G413/4642/4	17	19
G413/4642/5	16	20
G413/4642/6	16	12
G413/4642/7	16	13
G413/4643/1	16	22
G413/4643/2	16	23
G413/4643/3	16	24
G413/4643/4	16	25
G413/4643/8	16	26
G413/4656/1	16	30
G413/4656/2	16	31
G413/4656/3	16	32
G413/4656/4	16	33
G413/4656/5	16	34
G413/4656/6	16	35
G413/4656/7	16	36
G413/4656/8	16	37
G413/4656/9	16	38
G413/4750/1	16	39
G413/4754/1	18	37
G413/4754/11	18	39
G413/4754/17	18	38
G413/4754/2	18	49
G413/4754/3	18	50
G413/4754/4	18	51
G413/4754/5	18	52
G413/4754/6	18	43
G413/4864/1	16	62
G413/4865/1	16	61
G413/4899/1	87	96
G413/4899/10	87	20
G413/4899/11	87	21
G413/4899/12	87	22
G413/4899/13	87	23
G413/4899/14	87	24
G413/4899/15	87	25
G413/4899/16	87	26
G413/4899/17	87	27
G413/4899/18	87	28
G413/4899/19	87	29
G413/4899/2	87	12
G413/4899/20	87	30
G413/4899/21	87	31
G413/4899/22	87	32

PART NUMBER	FIG.	ITEM
G413/4899/23	87	33
G413/4899/24	87	34
G413/4899/25	87	35
G413/4899/26	87	36
G413/4899/27	87	37
G413/4899/28	87	38
G413/4899/29	87	39
G413/4899/3	87	13
G413/4899/30	87	40
G413/4899/31	87	41
G413/4899/32	87	42
G413/4899/33	87	43
G413/4899/34	87	44
G413/4899/35	87	45
G413/4899/36	87	46
G413/4899/37	87	47
G413/4899/38	87	48
G413/4899/39	87	49
G413/4899/4	87	14
G413/4899/40	87	50
G413/4899/41	87	51
G413/4899/42	87	52
G413/4899/43	87	53
G413/4899/44	87	54
G413/4899/45	87	55
G413/4899/46	87	56
G413/4899/47	87	57
G413/4899/48	87	58
G413/4899/49	87	59
G413/4899/5	87	15
G413/4899/50	87	60
G413/4899/51	87	61
G413/4899/52	87	62
G413/4899/53	87	63
G413/4899/54	87	64
G413/4899/55	87	65
G413/4899/56	87	66
G413/4899/57	87	67
G413/4899/58	87	68
G413/4899/59	87	69
G413/4899/6	87	16
G413/4899/60	87	70
G413/4899/61	87	71
G413/4899/62	87	72
G413/4899/63	87	73
G413/4899/64	87	74
G413/4899/65	87	75
G413/4899/66	87	76
G413/4899/67	87	77
G413/4899/68	87	78
G413/4899/69	87	79
G413/4899/7	87	17

PART NUMBER INDEX (Con't)

PART NUMBER	FIG.	ITEM
G413/4899/70	87	80
G413/4899/71	87	81
G413/4899/72	87	82
G413/4899/73	87	83
G413/4899/74	87	84
G413/4899/75	87	85
G413/4899/76	87	86
G413/4899/77	87	87
G413/4899/78	87	88
G413/4899/79	87	89
G413/4899/8	87	18
G413/4899/80	87	90
G413/4899/81	87	91
G413/4899/82	87	92
G413/4899/83	87	93
G413/4899/84	87	94
G413/4899/85	87	95
G413/4899/86	87	207
G413/4899/87	87	208
G413/4899/88	87	209
G413/4899/89	87	210
G413/4899/9	87	19
G413/4899/90	87	211
G413/4899/91	87	212
G413/4899/92	87	213
G413/4899/93	87	214
G413/4899/94	87	215
G413/4900/1	79	4
G413/4900/10	79	13
G413/4900/11	79	14
G413/4900/12	79	15
G413/4900/13	79	16
G413/4900/14	79	17
G413/4900/15	79	18
G413/4900/16	79	19
G413/4900/17	79	20
G413/4900/18	79	21
G413/4900/19	79	22
G413/4900/2	79	5
G413/4900/20	79	23
G413/4900/21	79	24
G413/4900/22	79	25
G413/4900/23	79	26
G413/4900/24	79	27
G413/4900/25	79	28
G413/4900/26	79	29
G413/4900/27	79	30
G413/4900/28	79	31
G413/4900/29	79	32
G413/4900/3	79	6
G413/4900/30	79	33
G413/4900/31	79	34

PART NUMBER	FIG.	ITEM
G413/4900/32	79	35
G413/4900/33	79	36
G413/4900/34	79	37
G413/4900/35	79	38
G413/4900/36	79	39
G413/4900/4	79	7
G413/4900/5	79	8
G413/4900/6	79	9
G413/4900/7	79	10
G413/4900/8	79	11
G413/4900/9	79	12
G413/4901/1	83	7
G413/4901/10	83	16
G413/4901/11	83	17
G413/4901/12	83	18
G413/4901/13	83	19
G413/4901/14	83	20
G413/4901/15	83	21
G413/4901/16	83	22
G413/4901/17	83	23
G413/4901/18	83	24
G413/4901/19	83	25
G413/4901/2	83	8
G413/4901/20	83	26
G413/4901/21	83	27
G413/4901/22	83	28
G413/4901/23	83	29
G413/4901/24	83	30
G413/4901/25	83	31
G413/4901/26	83	32
G413/4901/27	83	85
G413/4901/28	83	86
G413/4901/29	83	87
G413/4901/3	83	9
G413/4901/30	83	88
G413/4901/31	83	89
G413/4901/32	83	90
G413/4901/4	83	10
G413/4901/5	83	11
G413/4901/6	83	12
G413/4901/7	83	13
G413/4901/8	83	14
G413/4901/9	83	15
G413/4902/1	75	11
G413/4902/10	75	20
G413/4902/12	75	21
G413/4902/13	75	22
G413/4902/14	75	92
G413/4902/2	75	12
G413/4902/3	75	13
G413/4902/4	75	14
G413/4902/5	75	15

PART NUMBER INDEX (Con't)

PART NUMBER	FIG.	ITEM
G413/4902/6	75	16
G413/4902/7	75	17
G413/4902/8	75	18
G413/4902/9	75	19
G414/4531/1	1	6
G414/4582/1	24	15
G414/4582/18	24	16
G414/4582/18	24	30
G414/4582/19	24	17
G414/4582/19	24	31
G414/4582/2	24	29
G414/4582/24	24	20
G414/4582/24	24	34
G414/4582/25	24	21
G414/4582/25	24	35
G414/4582/26	24	22
G414/4582/26	24	36
G414/4582/27	24	23
G414/4582/27	24	37
G414/4582/30	24	19
G414/4582/30	24	33
G414/4584/1	24	1
G414/4584/13	24	2
G414/4584/13	24	9
G414/4584/14	24	3
G414/4584/14	24	10
G414/4584/15	24	4
G414/4584/15	24	11
G414/4584/16	24	5
G414/4584/16	24	12
G414/4585/1	24	8
G414/4595/1	24	62
G414/4595/10	24	52
G414/4595/3	24	63
G414/4595/6	24	69
G414/4595/8	24	51
G414/4597/1	24	65
G414/4597/3	24	66
G414/4597/4	24	67
G414/4598/1A	24	68
G414/4606/1	24	71
G414/4606/12	24	78
G414/4606/12	24	102
G414/4606/13	24	79
G414/4606/13	24	103
G414/4606/3	24	80
G414/4606/3	24	104
G414/4606/4	24	81
G414/4606/4	24	105
G414/4606/5	24	82
G414/4606/7	24	73
G414/4606/8	24	74

PART NUMBER	FIG.	ITEM
G414/4606/9	24	76
G414/4610/1	24	101
G414/4610/5	24	106
G414/4614/1	1	12
G414/4614/15	24	60
G414/4614/31	24	119
G414/4614/35	24	88
G414/4614/35	24	122
G414/4614/37	24	85
G414/4614/46	24	107
G414/4614/47	24	111
G414/4614/48	24	110
G414/4614/55	24	70
G414/4614/61	24	108
G414/4614/62	24	109
G414/4614/73	24	90
G414/4614/73	24	124
G414/4614/74	24	91
G414/4614/74	24	125
G414/4614/83	24	145
G414/4632/1	24	126
G414/4632/11	25	22
G414/4632/18	25	10
G414/4632/18	27	10
G414/4632/19	25	11
G414/4632/19	27	11
G414/4632/2	24	127
G414/4632/20	25	5
G414/4632/21	25	20
G414/4632/22	25	19
G414/4632/22	27	18
G414/4632/23	25	27
G414/4632/23	27	25
G414/4632/24	25	8
G414/4632/24	25	29
G414/4632/25	25	7
G414/4632/25	25	28
G414/4632/26	25	21
G414/4632/28	25	6
G414/4632/29	25	12
G414/4632/29	27	12
G414/4632/30	25	23
G414/4632/32	25	25
G414/4632/4	25	26
G414/4632/6	25	30
G414/4632/8	25	9
G414/4632/8	27	9
G414/4646/1	24	43
G414/4646/10	24	56
G414/4646/11	24	57
G414/4646/12	24	58
G414/4646/16	24	117

PART NUMBER INDEX (Con't)

PART NUMBER	FIG.	ITEM
G414/4646/19	24	83
G414/4646/21	24	118
G414/4646/22	24	87
G414/4646/22	24	121
G414/4646/23	24	84
G414/4646/24	24	98
G414/4646/25	24	99
G414/4646/26	24	100
G414/4646/27	24	114
G414/4646/28	24	92
G414/4646/29	24	93
G414/4646/30	24	123
G414/4646/31	24	89
G414/4646/5	24	45
G414/4646/6	16	40
G414/4646/6	24	59
G414/4646/7	24	46
G414/4646/8	24	47
G414/4646/9	24	48
G414/4651/1	24	128
G414/4651/13	24	130
G414/4652/1	24	132
G414/4652/12	24	133
G414/4652/2	24	136
G414/4652/3	24	131
G414/4652/4	24	138
G414/4666/1	32	30
G414/4682/1	24	139
G414/4682/1	26	1
G414/4682/28	26	37
G414/4682/31	26	17
G414/4682/31	26A	17
G414/4682/35	26	30
G414/4682/35	26A	34
G414/4682/41	26	18
G414/4682/41	26A	18
G414/4682/48	26	41
G414/4682/48	26A	36
G414/4682/50	26	44
G414/4682/50	26A	45
G414/4682/51	26	43
G414/4682/51	26A	39
G414/4682/52	26	45
G414/4682/52	26A	46
G414/4682/53	26	47
G414/4682/53	26A	48
G414/4682/54	26	46
G414/4682/54	26A	47
G414/4682/55	26	39
G414/4682/55	26A	30
G414/4682/58	26	26
G414/4682/58	26A	27

PART NUMBER	FIG.	ITEM
G414/4682/A	26	6
G414/4682/A	26A	6
G414/4682/B	26	2
G414/4682/B	26A	2
G414/4683/1	24	140
G414/4683/1	26A	1
G414/4698/1	26	9
G414/4698/1	26A	9
G414/4698/2	26	10
G414/4698/2	26A	10
G414/4698/3	26	11
G414/4698/3	26A	11
G414/4698/4	26	12
G414/4698/4	26A	12
G414/4698/5	26	8
G414/4698/5	26A	8
G414/4698/6	26	13
G414/4698/6	26A	13
G414/4699/1	26	16
G414/4699/1	26A	16
G414/4699/10	26	19
G414/4699/12	26	24
G414/4699/12	26A	25
G414/4699/14	26	25
G414/4699/15	26	22
G414/4699/16	26A	22
G414/4699/18	26	27
G414/4699/18	26A	31
G414/4699/19	26	28
G414/4699/19	26A	32
G414/4699/2	26	20
G414/4699/2	26A	20
G414/4699/20	26	31
G414/4699/20	26A	38
G414/4699/22	26	32
G414/4699/22	26A	40
G414/4699/24	26A	24
G414/4699/25	26	40
G414/4699/25	26A	35
G414/4699/28	26	33
G414/4699/28	26A	28
G414/4699/29	26	34
G414/4699/29	26A	29
G414/4699/3	26	35
G414/4699/3	26A	41
G414/4699/33	26A	26
G414/4699/4	26	36
G414/4699/4	26A	42
G414/4699/5	26	38
G414/4699/5	26A	44
G414/4699/9	26A	19
G414/4744/1	24	146

PART NUMBER INDEX (Con't)

PART NUMBER	FIG.	ITEM
G414/4744/3	24	149
G414/4746/1	1	13
G414/4746/2	30	1
G414/4746/6	30	2
G414/4768/1	27	13
G414/4768/10	27	14
G414/4768/9	27	15
G414/4769/2	27	26
G414/4769/3	27	24
G414/4770/1	24	141
G414/4770/15	27	21
G414/4770/16	27	19
G414/4770/2	24	142
G414/4770/23	27	3
G414/4770/26	27	8
G414/4770/27	27	7
G414/4770/28	27	20
G414/4770/29	27	6
G414/4770/31	27	22
G414/4779/1	38	8
G414/4779/10	38	14
G414/4779/2	38	9
G414/4779/3	38	10
G414/4845/1	24	152
G414/4845/5	24	154
G414/4845/6	24	155
G414/4845/6	24	159
G414/4846/1	24	157
G414/4846/3	24	160
G414/4855/1	25	13
G414/4855/10	25	18
G414/4855/10	27	17
G414/4855/11	25	17
G414/4855/11	27	16
G414/4855/2	25	14
G414/4855/8	25	16
G414/4855/9	25	15
G414/4862/1	25	2
G414/4862/1	27	4
G414/4862/2	25	1
G414/4862/2	27	5
G414/4867/1	38	17
G414/4924/1	28	16
G414/4924/1	29	16
G414/4925/1	28	15
G414/4925/1	29	15
G415/4616/1	31	4
G415/4616/14	31	16
G415/4616/14	31	31
G415/4616/20	31	18
G415/4616/20	31	33
G415/4616/3	31	5

PART NUMBER	FIG.	ITEM
G415/4616/3	31	20
G415/4616/3	31	41
G415/4616/3	31	55
G415/4616/4	31	6
G415/4616/4	31	21
G415/4616/5	31	7
G415/4616/5	31	22
G415/4616/5	31	51
G415/4616/6	31	8
G415/4616/6	31	23
G415/4616/6	31	52
G415/4616/7	31	9
G415/4616/7	31	24
G415/4616/7	31	38
G415/4616/8	31	10
G415/4616/8	31	25
G415/4616/8	31	39
G415/4616/8	31	53
G415/4616/9	31	11
G415/4616/9	31	26
G415/4620	31	19
G415/4624	31	34
G415/4624/10	31	42
G415/4624/10	31	56
G415/4624/10	31	65
G415/4624/10	31	70
G415/4624/3	31	35
G415/4624/3	31	49
G415/4624/4	31	36
G415/4624/4	31	40
G415/4624/4	31	50
G415/4624/5	31	37
G415/4624/8	31	54
G415/4626	31	48
G415/4628	31	62
G415/4628/3	31	63
G415/4628/3	31	68
G415/4630	31	67
G415/4634/1	31	112
G415/4636/1	31	72
G415/4636/4	31	74
G415/4636/5	31	75
G415/4636/6	31	76
G415/4640/1	1	14
G415/4640/19	31	2
G415/4640/21	31	80
G415/4640/24	31	81
G415/4640/30	31	82
G415/4640/31	31	96
G415/4640/32	31	97
G415/4640/35	31	100
G415/4640/36	31	101

PART NUMBER INDEX (Con't)

PART NUMBER	FIG.	ITEM
G415/4640/37	31	102
G415/4640/38	31	103
G415/4640/43	31	88
G415/4640/44	31	90
G415/4640/A	31	106
G415/4641/1	31	73
G415/4649/1	16	41
G415/4649/4	16	42
G415/4649/5	16	43
G415/4649/6	16	46
G415/4665/1	32	11
G415/4665/2	32	12
G415/4667/10	32	27
G415/4667/11	32	13
G415/4667/12	32	14
G415/4667/13	32	9
G415/4667/14	32	15
G415/4667/15	32	28
G415/4667/16	32	16
G415/4667/17	32	52
G415/4667/18	32	53
G415/4667/19	32	17
G415/4667/32	32	38
G415/4667/33	32	35
G415/4667/34	32	18
G415/4667/7	32	23
G415/4667/8	32	24
G415/4667/9	32	25
G415/4668/1	31	107
G415/4668/2	31	108
G415/4668/39	32	26
G415/4668/A	32	33
G415/4685/60	33	46
G415/4686/1	33	7
G415/4688/A	33	8
G415/4691/1	33	9
G415/4692/1	33	12
G415/4694/1	33	10
G415/4694/2	33	11
G415/4695/1	33	13
G415/4695/11	33	14
G415/4695/14	33	15
G415/4695/15	33	16
G415/4695/2	33	17
G415/4695/22	33	18
G415/4695/23	33	21
G415/4695/24	33	22
G415/4695/25	33	23
G415/4695/26	33	24
G415/4695/27	33	25
G415/4695/28	33	26
G415/4695/29	33	27

PART NUMBER	FIG.	ITEM
G415/4695/3	33	28
G415/4695/30	33	29
G415/4695/31	33	30
G415/4695/32	33	31
G415/4695/33	33	32
G415/4695/34	33	33
G415/4695/35	33	34
G415/4695/4	33	35
G415/4695/5	33	36
G415/4695/6	33	37
G415/4792/9	28	3
G415/4792/9	29	3
G415/4878/1	32	40
G415/4878/2	32	41
G415/4878/3	32	42
G415/4878/4	32	43
G415/4878/5	32	44
G415/4878/6	32	45
G415/4879/1	32	46
G415/4879/10	32	51
G415/4879/2	32	47
G415/4879/3	32	48
G415/4879/4	32	49
G415/4879/9	32	50
G415/4896/2	1	30
G415/4897/2	1	35
G415/4915/1	31	86
G415/4916/1	31	87
G415/4941/1	32	54
G415/4941/2	32	55
G415/5022/1	33	38
G415/5025/1	32	1
G415/5026/1	32	2
G415/5030/18	31	95
G416/4653/1	1	16
G416/4653/2	34	1
G416/4653/3	34	2
G416/4653/4	34	3
G416/4653/8	34	4
G416/4654/1	1	17
G416/4654/12	35	24
G416/4654/12/A	35A	1
G416/4654/12/AA	35A	18
G416/4654/12/AB	35A	19
G416/4654/12/AC	35A	20
G416/4654/12/AD	35A	21
G416/4654/12/AE	35A	22
G416/4654/12/AF	35A	23
G416/4654/12/AG	35A	24
G416/4654/12/AH	35A	25
G416/4654/12/AI	35A	26
G416/4654/12/B	35A	2

PART NUMBER INDEX (Con't)

PART NUMBER	FIG.	ITEM
G416/4654/12/C	35A	3
G416/4654/12/D	35A	4
G416/4654/12/E	35A	5
G416/4654/12/F	35A	6
G416/4654/12/H	35A	7
G416/4654/12/J	35A	8
G416/4654/12/K	35A	9
G416/4654/12/L	35A	10
G416/4654/12/R	35A	11
G416/4654/12/S	35A	12
G416/4654/12/T	35A	13
G416/4654/12/V	35A	14
G416/4654/12/X	35A	15
G416/4654/12/Y	35A	16
G416/4654/12/Z	35A	17
G416/4654/6	35	25
G416/4654/7	35	26
G416/4662/1	1	18
G416/4662/11	36	17
G416/4662/12	36	11
G416/4662/2	36	19
G416/4662/23	36	5
G416/4662/4	36	1
G416/4662/5	36	13
G416/4662/6	36	12
G416/4669/1	1	19
G416/4669/3	37	8
G416/4669/6	37	9
G416/4671/1	37	1
G416/4674/1	72	24
G416/4675/1	72	25
G416/4676/1	72	26
G416/4680/1	72	3
G416/4680/6	72	4
G416/4703/1	111	5
G416/4706/1	1	20
G416/4706/21	38	18
G416/4706/4	38	19
G416/4706/43	38	20
G416/4706/44	38	21
G416/4706/61	38	15
G416/4706/64	38	73
G416/4706/67	38	79
G416/4706/68	38	80
G416/4706/72	38	85
G416/4707/1	38	22
G416/4707/2	38	35
G416/4707/7	38	23
G416/4707/7	38	36
G416/4708/1	38	28
G416/4709/1	38	48
G416/4710/1	38	41

PART NUMBER	FIG.	ITEM
G416/4711/1	38	30
G416/4711/1	38	43
G416/4712/1	38	29
G416/4712/10	38	42
G416/4717/1	38	53
G416/4718/1	38	54
G416/4719/1	38	55
G416/4720/1	38	56
G416/4720/2	38	57
G416/4721/1	38	58
G416/4722/1	38	59
G416/4723/1	38	60
G416/4723/2	38	61
G416/4723/3	38	62
G416/4724/1	38	63
G416/4724/2	38	64
G416/4727/1	35	8
G416/4727/5	35	15
G416/4735/1	35	19
G416/4735/2	35	20
G416/4736/1	16	47
G416/4736/2	16	48
G416/4736/3	16	53
G416/4736/7	16	49
G416/4738/1	35	18
G416/4745/1	4	119
G416/4745/8	4	120
G416/4751/1	39	1
G416/4751/12	39	3
G416/4751/17	39	6
G416/4751/3	39	4
G416/4751/4	39	9
G416/4751/5	39	8
G416/4752/1	39	2
G416/4756/1	40	1
G416/4757/1	40	2
G416/4758/1	40	3
G416/4759/1	40	4
G416/4760/1	1	21
G416/4765/1	73	1
G416/4765/10	73	8
G416/4765/11	73	9
G416/4765/12	73	10
G416/4765/24	73	20
G416/4765/3	73	3
G416/4765/6	73	4
G416/4765/8	73	6
G416/4765/9	73	7
G416/4766/1	73	2
G416/4771/1	35	35
G416/4771/4	35	36
G416/4773	111	

PART NUMBER INDEX (Con't)

PART NUMBER	FIG.	ITEM
G416/4773/1	111	2
G416/4773/4	111	3
G416/4773/5	111	4
G416/4783/1	72	7
G416/4785/1	72	5
G416/4792/1	24	162
G416/4792/11	28	9
G416/4792/11	29	9
G416/4792/13	28	14
G416/4792/13	29	14
G416/4792/14	28	8
G416/4792/14	29	8
G416/4792/16	28	6
G416/4792/16	29	6
G416/4792/17	28	7
G416/4792/17	29	7
G416/4792/18	28	13
G416/4792/18	29	13
G416/4792/6	28	12
G416/4792/6	29	12
G416/4792/7	28	1
G416/4792/7	29	1
G416/4792/8	28	2
G416/4792/8	29	2
G416/4793/1	28	4
G416/4793/1	29	4
G416/4794/1	28	5
G416/4794/1	29	5
G416/4795/1	28	11
G416/4798/1	39	16
G416/4798/2	39	17
G416/4798/3	39	18
G416/4798/8	39	21
G416/4798/9	39	23
G416/4799/1	39	5
G416/4800/1	1	22
G416/4800/2	41	1
G416/4800/3	41	2
G416/4803/1	24	163
G416/4806/1	29	11
G416/4809/1	1	41
G416/4809/2	1	46
G416/4809/3	1	42
G416/4809/4	1	47
G416/4814/10	74	7
G416/4814/11	74	8
G416/4814/12	74	9
G416/4814/13	74	10
G416/4814/2	74	1
G416/4814/4	74	2
G416/4814/5	74	3
G416/4814/6	74	4

PART NUMBER	FIG.	ITEM
G416/4814/7	74	5
G416/4814/8	74	6
G416/4815/2	1	82
G416/4815/3	1	83
G416/4816/10	74	11
G416/4816/11	74	12
G416/4816/7	74	13
G416/4818/1	24	143
G416/4819/1	35	27
G416/4819/7	35	28
G416/4822/1	72	6
G416/4823/1	35	6
G416/4823/2	35	7
G416/4824/2	1	57
G416/4824/6	1	58
G416/4825/1	38	74
G416/4826/1	38	75
G416/4856/1	38	65
G416/4857/1	38	66
G416/4858/1	38	76
G416/4859/1	38	77
G416/4860/1	38	31
G416/4860/1	38	44
G416/4860/2	38	32
G416/4860/3	38	45
G416/4861/1	38	33
G416/4861/1	38	46
G416/4861/2	38	34
G416/4861/3	38	47
G416/4872/1	1	84
G416/4872/2	1	85
G416/4872/3	1	86
G416/4903/1	38	51
G416/4904/1	38	50
G416/4905/1	38	49
G416/4906/1	38	52
G416/4908/1	38	72
G416/4909/1	38	71
G416/4912/1	72	8
G416/4930/1	35	13
G416/4931/1	35	14
G416/4932/1	35	9
G416/4933/1	72	9
G416/4933/5	72	13
G416/4933/6	72	14
G416/4934/1	72	10
G416/4935/1	72	11
G416/4936/1	72	17
G416/4939/1	72	18
G416/4943/2	72	28
G416/4943/7	72	29
G416/4944/1	72	30

PART NUMBER INDEX (Con't)

PART NUMBER	FIG.	ITEM
G416/4944/2	72	32
G416/4946/1	72	12
G416/5027/1	38	78
G416/5028/1	38	70
G416/5029/1	39	28
G4164819/2	35	32
G417/4562/1	1	23
G417/4562/22	42	21
G417/4562/23	42	22
G417/4562/24	42	23
G417/4563/1	42	15
G417/4689/1	1	64
G417/4690/1	1	62
G417/4690/6	1	63
G417/4702/1	1	65
G417/4791/1	1	69
G417/5031/2	1	70
G417/5035/1	1	74
G417/5035/2	1	75
G417/5035/3	1	76
G417/5035/4	1	77
G418/4615	1	25
G419/4685/1	1	15
G419/4880/1	15	1
G419/4881/1	15	2
G420/4558/1	1	24
G420/4559/1	43	10
G420/4560/1	43	11
G420/4560/2	43	12
G420/4561/11	43	5
G420/4561/15	43	14
G420/4561/16	43	15
G424/5201/1	104	1
G424/5201/10	104	5
G424/5201/11	104	6
G424/5201/12	104	7
G424/5201/13	104	8
G424/5201/14	104	9
G424/5201/15	104	10
G424/5201/6	104	4
G424/5202/1	105	1
G424/5204/1	104	2
G424/5206	105	5
G424/5208/1	103	1
G424/5208/2	103	2
G424/5208/3	103	3
G424/5208/4	103	4
G424/5208/5	103	5
G424/5208/6	103	6
G424/5208/7	103	7
G424/5208/8	103	8
G507/7000/1	2	1

PART NUMBER	FIG.	ITEM
G507/7003/12	72	22
G507/7003/13	72	23
G507/7003/2	72	19
G507/7003/3	72	20
G507/7003/6	72	21
G616/5032/1	2	14
HYD-ATTACHMENTS	57	
MEXE25083	2	15
MEXE36770	2	12
MEXE43550	1	61
MEXE43550	2	6
MEXE43550	2	16
MEXE43550	5	7
MEXE43550	8	1
MEXE43550	11	1
MEXE43550	11	41
MEXE43550	12	2
MEXE43550	12	50
MEXE43550	13	27
MEXE43550	16	19
MEXE43550	24	44
MEXE43550	24	153
MEXE43550	24	158
MEXE43550	31	3
MEXE43550	32	10
MEXE43550	38	6
MEXE43550	38	11
MEXE43550	72	16
MEXE43550	72	31
MEXE43550	72	33
MEXEA23341	12	82
MEXEA23341	13	26
N4030110	3	32
N4030110	3	64
N4030710	3	56
N4030710	3	68
N4030710	4	29
N4030710	4	53
N4030710	4	73
N4030710	4	96
N4030713	3	9
N4030717	3	37
N4030717	4	115
N4030723	3	88
N4030723	4	12
N4031221	3	12
N5031912	3	86
N5031912	4	13
N5060114	42	16
N6030119	77	29
N6030522	26	14

PART NUMBER INDEX (Con't)

PART NUMBER	FIG.	ITEM
N6030522	26A	14
N6030714	12	95
N6030719	16	59
N6030721	12	84
N6030721	13	81
N6030724	20	1
N6030724	21	1
N6031915	1	31
N6031915	1	36
N6031915	36	8
N6031915	41	3
N6040709	94	7
N6040709	95	7
N6040709	97	13
N6040709	99	11
N6040709	100	12
N6060114	77	37
N6060115	77	38
N6060514	12	10
N6060721	42	17
N6060722	16	21
N6060722	17	22
N6061126	43	13
N6061910	38	5
N6061912	1	88
N6061912	18	48
N6061912	33	39
N6061912	73	14
N6061913	16	50
N6061913	17	9
N6061913	18	42
N6061913	35	17
N6061913	73	23
N6061913	75	116
N6061914	1	44
N6061914	1	49
N6061914	11	53
N6061914	38	83
N6061914	40	5
N6061914	41	4
N6061914	73	17
N6061915	1	60
N6061915	23A	3
N6061915	35	12
N6061915	35	22
N6061915	38	69
N6061915	38	86
N6061915	39	11
N6061915	40	6
N6061916	36	3

PART NUMBER	FIG.	ITEM
N6061916	38	89
N6061916	75	113
N6061919	1	56
N6061919	10	3
N6061919	33	40
N6061919	36	15
N6061921	14	15
N6061921	33	41
N6062121	35	4
N6282212A	23A	1
N6282215A	23A	8
N6282215B	23A	2
R2648040033	2	9
R6000331313	6	1
R7500009228	72	1
S403141019	3	30
S403141023	3	71
S403141023	4	54
S403141023	4	97
S403141038	3	54
S403141038	4	55
S403141038	4	82
S4060117272	42	18
S406061033	3	67
S406061033	4	30
S406061033	4	74
S406091523	4	56
S406091523	4	99
S406091542	5	1
S503061319	4	57
S503061319	4	100
S503061323	5	5
S506061234	3	84
S506061234	4	14
S603091217	77	31
S603141218	33	42
S603141321	1	52
S603141321	35	16
S603141525	1	32
S603141525	1	37
S603141623	12	77
S603141623	13	51
S603191021	38	4
S606021316	38	82
S606061316	18	27
S606061316	24	18
S606061316	24	32
S606061319	18	40
S606061319	20	14
S606061319	24	6
S606061319	24	13

PART NUMBER INDEX (Con't)

PART NUMBER	FIG.	ITEM
S606061319	24	64
S606061321	26	23
S606061321	31	17
S606061321	31	32
S606061321	33	43
S606061323	18	44
S606061323	26A	23
S606061324	77	34
S606061419	24	7
S606061419	24	14
S606061419	31	94
S606061421	11	38
S606061421	12	65
S606061421	13	37
S606061421	24	156
S606061421	24	161
S606061421	39	15
S606061423	12	100
S606061423	13	82
S606061423	26	21
S606061423	26A	21
S606061424	17	20
S606061424	22	18
S606061424	26A	43
S606061424	73	15
S606061427	33	44
S606061523	31	15
S606061523	31	30
S606061523	31	47
S606061523	31	61
S606061524	31	14
S606061524	31	29
S606061524	31	46
S606061524	31	60
S606061524	31	66
S606061524	31	71
S606061524	39	24
S606071324	75	103
S606071428	41	5
S606071526	1	34
S606071526	1	39
S606071526	38	16
S606071526	38	90
S606071526	41	6
S606071623	10	30
S606071624	31	12
S606071624	31	27
S606071624	31	43
S606071624	31	57
S606071625	31	77
S606071626	38	91
S606091227	24	112

PART NUMBER	FIG.	ITEM
S606091228	80	25
S606091228	84	18
S606091229	33	45
S606091229	76	17
S606091245	76	18
S606091316	24	137
S606091319	24	134
S606091319	32	36
S606091323	77	36
S606091325	16	51
S606091326	75	114
S606091326	80	27
S606091328	84	20
S606091340	80	26
S606091363	16	16
S606091400	16	56
S606091400	32	5
S606091419	11	21
S606091419	11	46
S606091419	24	26
S606091419	24	40
S606091421	1	81
S606091421	8	10
S606091421	10	34
S606091421	12	44
S606091421	13	52
S606091421	16	54
S606091421	18	24
S606091421	32	56
S606091424	12	21
S606091424	13	18
S606091424	22	21
S606091424	35	29
S606091424	87	9
S606091425	12	78
S606091425	12	96
S606091425	13	49
S606091426	8	11
S606091426	24	115
S606091426	37	2
S606091426	40	7
S606091428	9	3
S606091428	10	10
S606091430	77	33
S606091430	82	5
S606091430	82	19
S606091434	81	4
S606091523	32	19
S606091524	18	21
S606091526	22	27
S606091526	32	31
S606091526	77	32

PART NUMBER INDEX (Con't)

PART NUMBER	FIG.	ITEM
S606091623	31	84
S606091624	10	18
S606091624	12	46
S606091624	12	66
S606091624	13	38
S606091624	13	68
S606091624	14	16
S606091624	31	44
S606091624	31	58
S606091624	31	64
S606091624	31	69
S606091626	75	109
S606091626	76	19
S606091627	75	105
S606091628	75	110
S606091632	19	22
S606091632	22	23
S606091638	75	111
S606091924	31	109
S606091925	24	94
S606091925	31	110
S606141419	16	44
S606141424	31	98
S606141424	39	19
S606141523	12	98
S606141523	31	92
S606141523	38	92
S606141523	73	18
S606141524	23A	7
S606141524	35	10
S606141524	38	67
S606141524	38	87
S606141524	40	8
S606141524	41	7
S606141624	25	3
S606141624	27	1
S606141626	31	83
S606141916	11	32
S606141928	1	54
S606141928	10	2
S606141928	33	47
S606142130	33	48
S606181315	73	22
S606181424	1	43
S606181424	1	48
S606181424	40	9
S606181616	32	22
S606311521	18	15
S629061014	1	71
S629061023	24	148
S629061223	1	87
S629061324	7	7

PART NUMBER	FIG.	ITEM
S629061328	33	49
S629061428	11	54
S629061519	31	91
S630091240	84	19
S630091321	33	50
S630091321	35	33
S630091427	18	53
S630091429	18	54
S630091524	77	35
S630091525	35	21
S630091525	75	107
S630091525	87	8
S630091528	23	1
S630091528	76	21
S630091528	77	30
S630091528	87	7
S630091927	1	79
S630091933	33	51
S630092130	76	20
S630092144	76	37
S630181219	18	46
S630181219	73	12
T0940000067739	72	35
T1060000007098	72	36
T1480000037650	72	34
TBD-8214A	97	14
W6010126	37	11
W6030112	18	47
W6030112	33	52
W6030112	73	13
W6030113	1	53
W6030113	16	52
W6030113	33	53
W6030114	1	45
W6030114	1	50
W6030114	8	12
W6030114	11	47
W6030114	12	97
W6030114	24	27
W6030114	24	41
W6030114	40	10
W6030114	41	8
W6030114	73	16
W6030115	1	33
W6030115	1	38
W6030115	12	99
W6030115	23A	4
W6030115	31	93
W6030115	35	23
W6030115	40	11
W6030115	41	9
W6030115	73	19

PART NUMBER INDEX (Con't)

PART NUMBER	FIG.	ITEM
W6030116	12	79
W6030116	13	53
W6030116	23A	5
W6030116	38	13
W6030119	1	55
W6030119	10	26
W6030119	16	60
W6030119	31	111
W6030119	33	54
W6030119	38	24
W6030119	38	37
W6030121	8	13
W6030121	11	55
W6030121	14	14
W6030121	33	55
W6030121	42	19
W6030122	11	8
W6030122	17	2
W6030124	7	10
W6030124	13	83
W6030214	12	9
W6030214	24	77
W6030215	38	88
W6030216	38	93
W6030221	12	85
W6030221	13	84
W6030314N	77	39
W6030315N	77	27
W6030315N	77	40
W6030613	24	135
W6030613	24	151
W6030613	32	37
W6030613	33	56
W6030613	35	34
W6030613	75	104
W6030614	1	80
W6030614	8	14
W6030614	9	4
W6030614	10	11
W6030614	10	35
W6030614	11	22
W6030614	12	22
W6030614	12	45
W6030614	12	101
W6030614	13	19
W6030614	13	69
W6030614	16	45
W6030614	16	55
W6030614	22	22
W6030614	24	28

PART NUMBER	FIG.	ITEM
W6030614	24	42
W6030614	24	61
W6030614	24	116
W6030614	26	42
W6030614	26A	37
W6030614	28	10
W6030614	29	10
W6030614	31	99
W6030614	32	6
W6030614	32	57
W6030614	35	30
W6030614	37	3
W6030615	75	108
W6030615	87	10
W6030616	10	19
W6030616	10	31
W6030616	12	47
W6030616	12	67
W6030616	12	80
W6030616	13	85
W6030616	14	17
W6030616	16	17
W6030616	19	23
W6030616	25	4
W6030616	27	2
W6030616	31	13
W6030616	31	28
W6030616	31	45
W6030616	31	59
W6030616	31	78
W6030616	31	85
W6030616	75	106
W6030622	26	15
W6030622	26A	15
W6030715N	82	6
W6030715N	82	20
W6032724	20	2
W6032724	21	2
W6040614	87	11
W6060112	1	89
W6060113	75	115
W6060114	11	56
W6060114	18	55
W6060114	38	84
W6060114	39	14
W6060114	39	20
W6060115	1	59
W6060115	35	11
W6060115	36	9
W6060115	38	68
W6060115	39	12
W6060116	24	129

PART NUMBER INDEX (Con't)

PART NUMBER	FIG.	ITEM
W6060116	36	4
W6060116	75	112
W6060119	11	33
W6060119	17	21
W6060119	36	16
W6060121	18	33
W6060121	38	94
W6060612	24	113
W6060612	33	57
W6060615	18	13
W6060615	18	22
W6060615	32	20
W6060615	32	32
W6060619	1	78
W6060619	12	11
W6060619	24	95
W6060619	33	58
W6060621	18	34
W6062821	35	5
W6090609	22	28
W6090609	23	2
W6660117N	77	28
W7030710	3	63
W7030710	4	58
W7030710	4	101
W7031510	3	31
W7031510	3	40
W7031510	3	55
W7031510	3	69
W7031510	4	31
W7031510	4	59
W7031510	4	75
W7031510	4	102
W7031510	4	116
W7031512	3	85
W7031512	4	15
W7031513	3	8
W7031515	3	58
W7031515	4	60
W7031515	4	103
W7031517	3	38
W7031517	4	16
W7031517	4	117
W7031521	3	11
W7031521	3	47
W7031521	4	122
W7031523	3	19
W7031523	3	27
W7031523	4	123
W7031642	42	20
W7031723	3	50

PART NUMBER	FIG.	ITEM
W7031723	4	61
W7031723	4	104
W7031813	5	11
W7031823	9	13
W7031823	10	17

By Order of the Secretary of the Army:

ERIC K. SHINSEKI
General, United States Army
Chief of Staff

Official:

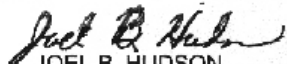
JOEL B. HUDSON
Administrative Assistant to the
Secretary of the Army
0301003

DISTRIBUTION: To be distributed in accordance with the initial distribution requirements for IDN:
256766, TM 5-5420-279-24P.

RECOMMENDED CHANGES TO PUBLICATIONS AND BLANK FORMS For use of this form, see AR 25-30; the proponent agency is ODISC4.						Use Part II (<i>reverse</i>) for Repair Parts and Special Tool Lists (RPSTL) and Supply Catalogs/Supply Manuals (SC/SM).	DATE 1 Jul 01
TO: (<i>Forward to proponent of publication or form</i>) (<i>Include ZIP Code</i>) AMSTA-LC-CI/TECH PUBS, TACOM-RI 1 Rock Island Arsenal Rock Island, IL 61299-7630						FROM: (<i>Activity and location</i>) (<i>Include ZIP Code</i>) 125th Transportation Company ATTN: Motor SGT (SGT Wilson) Ft. Riley, KA 78665-4000	
PART I - ALL PUBLICATIONS (EXCEPT RPSTL AND SC/SM) AND BLANK FORMS							
PUBLICATION/FORM NUMBER TM 9-2320-302-20					DATE 28 May 2001	TITLE Unit Maintenance Manual for the M915A3 Tractor Truck	
ITEM	PAGE	PARA-	LINE	FIGURE NO.	TABLE	RECOMMENDED CHANGES AND REASON	
	0035 00-1	Initial Setup				Item number for Oil, Lubricating is not correct.	
SAMPLE							
<i>* Reference to line numbers within the paragraph or subparagraph.</i>							
TYPED NAME, GRADE OR TITLE Johnny Wilson, E-5, MOTOR SGT					TELEPHONE EXCHANGE/AUTOVON, PLUS EXTENSION DSN 867-7967		SIGNATURE

RECOMMENDED CHANGES TO PUBLICATIONS AND BLANK FORMS						Use Part II (<i>reverse</i>) for Repair Parts and Special Tool Lists (RPSTL) and Supply Catalogs/Supply Manuals (SC/SM).	DATE
For use of this form, see AR 25-30; the proponent agency is OAASA							
TO: (<i>Forward to proponent of publication or form</i>) (<i>Include ZIP Code</i>)				FROM: (<i>Activity and location</i>) (<i>Include ZIP Code</i>)			
PART I - ALL PUBLICATIONS (EXCEPT RPSTL AND SC/SM) AND BLANK FORMS							
PUBLICATION/FORM NUMBER						DATE	TITLE
ITEM	PAGE	PARA- GRAPH	LINE	FIGURE NO.	TABLE	RECOMMENDED CHANGES AND REASON	
* Reference to line numbers within the paragraph or subparagraph.							
TYPED NAME, GRADE OR TITLE					TELEPHONE EXCHANGE/AUTOVON, PLUS EXTENSION		SIGNATURE

TO: <i>(Forward direct to addressee listed in publication)</i>	FROM: <i>(Activity and location) (Include ZIP Code)</i>	DATE
---	--	-------------

PART II - REPAIR PARTS AND SPECIAL TOOL LISTS AND SUPPLY CATALOGS/SUPPLY MANUALS

PUBLICATION NUMBER	DATE	TITLE
---------------------------	-------------	--------------

PAGE NO.	COLM NO.	LINE NO.	NATIONAL STOCK NUMBER	REFERENCE NO.	FIGURE NO.	ITEM NO.	TOTAL NO. OF MAJOR ITEMS SUPPORTED	RECOMMENDED ACTION

PART III - REMARKS *(Any general remarks or recommendations, or suggestions for improvement of publications and blank forms. Additional blank sheets may be used if more space is needed.)*

TYPED NAME, GRADE OR TITLE	TELEPHONE EXCHANGE/AUTOVON, PLUS EXTENSION	SIGNATURE
-----------------------------------	---	------------------

RECOMMENDED CHANGES TO PUBLICATIONS AND BLANK FORMS						Use Part II (<i>reverse</i>) for Repair Parts and Special Tool Lists (RPSTL) and Supply Catalogs/Supply Manuals (SC/SM).	DATE
For use of this form, see AR 25-30; the proponent agency is OAASA							
TO: (<i>Forward to proponent of publication or form</i>) (<i>Include ZIP Code</i>)				FROM: (<i>Activity and location</i>) (<i>Include ZIP Code</i>)			
PART I - ALL PUBLICATIONS (EXCEPT RPSTL AND SC/SM) AND BLANK FORMS							
PUBLICATION/FORM NUMBER					DATE	TITLE	
ITEM	PAGE	PARA- GRAPH	LINE	FIGURE NO.	TABLE	RECOMMENDED CHANGES AND REASON	
* Reference to line numbers within the paragraph or subparagraph.							
TYPED NAME, GRADE OR TITLE					TELEPHONE EXCHANGE/AUTOVON, PLUS EXTENSION		SIGNATURE

TO: <i>(Forward direct to addressee listed in publication)</i>			FROM: <i>(Activity and location) (Include ZIP Code)</i>				DATE	
PART II - REPAIR PARTS AND SPECIAL TOOL LISTS AND SUPPLY CATALOGS/SUPPLY MANUALS								
PUBLICATION NUMBER			DATE			TITLE		
PAGE NO.	COLM NO.	LINE NO.	NATIONAL STOCK NUMBER	REFERENCE NO.	FIGURE NO.	ITEM NO.	TOTAL NO. OF MAJOR ITEMS SUPPORTED	RECOMMENDED ACTION
PART III - REMARKS <i>(Any general remarks or recommendations, or suggestions for improvement of publications and blank forms. Additional blank sheets may be used if more space is needed.)</i>								
TYPED NAME, GRADE OR TITLE			TELEPHONE EXCHANGE/AUTOVON, PLUS EXTENSION			SIGNATURE		

RECOMMENDED CHANGES TO PUBLICATIONS AND BLANK FORMS						Use Part II (<i>reverse</i>) for Repair Parts and Special Tool Lists (RPSTL) and Supply Catalogs/Supply Manuals (SC/SM).	DATE
For use of this form, see AR 25-30; the proponent agency is OAASA							
TO: (<i>Forward to proponent of publication or form</i>) (<i>Include ZIP Code</i>)				FROM: (<i>Activity and location</i>) (<i>Include ZIP Code</i>)			
PART I - ALL PUBLICATIONS (EXCEPT RPSTL AND SC/SM) AND BLANK FORMS							
PUBLICATION/FORM NUMBER						DATE	TITLE
ITEM	PAGE	PARA- GRAPH	LINE	FIGURE NO.	TABLE	RECOMMENDED CHANGES AND REASON	
* Reference to line numbers within the paragraph or subparagraph.							
TYPED NAME, GRADE OR TITLE					TELEPHONE EXCHANGE/AUTOVON, PLUS EXTENSION		SIGNATURE

TO: <i>(Forward direct to addressee listed in publication)</i>			FROM: <i>(Activity and location) (Include ZIP Code)</i>				DATE	
PART II - REPAIR PARTS AND SPECIAL TOOL LISTS AND SUPPLY CATALOGS/SUPPLY MANUALS								
PUBLICATION NUMBER			DATE			TITLE		
PAGE NO.	COLM NO.	LINE NO.	NATIONAL STOCK NUMBER	REFERENCE NO.	FIGURE NO.	ITEM NO.	TOTAL NO. OF MAJOR ITEMS SUPPORTED	RECOMMENDED ACTION
PART III - REMARKS <i>(Any general remarks or recommendations, or suggestions for improvement of publications and blank forms. Additional blank sheets may be used if more space is needed.)</i>								
TYPED NAME, GRADE OR TITLE			TELEPHONE EXCHANGE/AUTOVON, PLUS EXTENSION			SIGNATURE		

THE METRIC SYSTEM AND EQUIVALENTS

<p>Linear Measure</p> <p>1 Centimeter = 10 Millimeters = 0.01 Meters = 0.3937 Inches 1 Meter = 100 Centimeters = 1000 Millimeters = 39.37 Inches 1 Kilometer = 1000 Meters = 0.621 Miles</p> <p>Weights</p> <p>1 Gram = 0.001 Kilograms = 1000 Milligrams = 0.035 Ounces 1 Kilogram = 1000 Grams = 2.2 Pounds 1 Metric Ton = 1000 Kilograms = 1 Megagram = 1.1 Short Tons</p> <p>Liquid Measure</p> <p>1 Milliliter = 0.001 Liters = 0.0338 Fluid Ounces 1 Liter = 1000 Milliliters = 33.82 Fluid Ounces</p>	<p>Square Measure</p> <p>1 Sq Centimeter = 100 Sq Millimeters = 0.155 Sq Inches 1 Sq Meter = 10,000 Sq Centimeters = 10.76 Sq Feet 1 Sq Kilometer = 1,000,000 Sq Meters = 0.0386 Sq Miles</p> <p>Cubic Measure</p> <p>1 Cu Centimeter = 1,000 Cu Millimeters = 0.06 Cu Inches 1 Cu Meter = 1,000,000 Cu Centimeters = 35.31 Cu Feet</p> <p>Temperature</p> <p>$5/9 (^{\circ}\text{F} - 32) = ^{\circ}\text{C}$ 212° Fahrenheit is equivalent to 100° Celsius 90° Fahrenheit is equivalent to 32.2° Celsius 32° Fahrenheit is equivalent to 0° Celsius $9/5 \text{ C}^{\circ} + 32 = \text{F}^{\circ}$</p>
--	---

APPROXIMATE CONVERSION FACTORS

To Change	To	Multiply By
Inches	Centimeters	2.540
Feet	Meters	0.305
Yards	Meters	0.914
Miles	Kilometers	1.609
Sq Inches	Sq Centimeters	6.451
Sq Feet	Sq Meters	0.093
Sq Yards	Sq Meters	0.836
Sq Miles	Sq Kilometers	2.590
Acres	Sq Hectometers	0.405
Cubic Feet	Cubic Meters	0.028
Cubic Yards	Cubic Meters	0.765
Fluid Ounces	Milliliters	29.573
Pints	Liters	0.473
Quarts	Liters	0.946
Gallons	Liters	3.785
Ounces	Grams	28.349
Pounds	Kilograms	0.454
Short Tons	Metric Tons	0.907
Pound-Feet	Newton-Meters	1.356
Pounds per Sq Inch	Kilopascals	6.895
Bar	Pounds per Sq Inch	14.5
Bar	Kilopascals	100
Miles per Gallon	Kilometers per Liter	0.425
Miles per Hour	Kilometers per Hour	1.609

To Change	To	Multiply By
Centimeters	Inches	0.394
Meters	Feet	3.280
Meters	Yards	1.094
Kilometers	Miles	0.621
Sq Centimeters	Sq Inches	0.155
Sq Meters	Sq Feet	10.764
Sq Meters	Sq Yards	1.196
Sq Kilometers	Sq Miles	0.386
Sq Hectometers	Acres	2.471
Cubic Meters	Cubic Feet	35.315
Cubic Meters	Cubic Yards	1.308
Milliliters	Fluid Ounces	0.034
Liters	Pints	2.113
Liters	Quarts	1.057
Liters	Gallons	0.264
Grams	Ounces	0.035
Kilograms	Pounds	2.205
Metric Tons	Short Tons	1.102
Newton-Meters	Pound-Feet	0.738
Kilopascals	Pounds per Sq Inch	0.145
Pounds per Sq Inch	Bar	0.069
Kilopascals	Bar	0.01
Kilometers per Liter	Miles per Gallon	2.354
Kilometers per Hour	Miles per Hour	0.621

PIN: 080579-000